"All the News That's Fit to Print."

The New York Times.

THE WEATHER
Fair today and tomorrow; little change in temperature.
Temperature yesterday—Max. 85, min. 70.
For weather report see next to last page.

VOL. LXXIII...No. 24,275. NEW YORK, FRIDAY, JULY 11, 1924. TWO CENTS In Greater New York | THREE CENTS Within 500 Miles | FOUR CENTS Elsewhere

HUGHES IN SYMPATHY WITH LEAGUE TREATY BUT CANNOT ADHERE

It Is Designed to Cut Armaments, Pledging Mutual Aid in Event of Attack.

HE RECALLS OUR OWN MOVE

Cherishes Hope That Desired Result May Be Achieved in Case of Other Powers.

LEAGUE OFFICIALS PLEASED

Geneva Regards Secretary of State's Communication as a "Friendly Document."

Special to The New York Times.

WASHINGTON, July 10.—The State Department today made public the text of a reply to a request from the League of Nations for the views of the United States as to a draft treaty of mutual assistance designed to facilitate the application of the famous Article X of the Covenant of the League. The communication states that this Government finds it impossible to give its adherence to the proposed treaty "in view of the constitutional organization of this Government and of the fact that the United States is not a member of the League of Nations."

The American communication declared, however, that the United States was "most desirous that appropriate agreements should be reached to limit armaments and reduce the heavy burdens of expenditure arising from them and cited as a proof of that desire the action of the United States in calling the Washington Conference for the Limitation of Armament.

Text of the Communication.

The communication reads:

The Secretary of State of the United States of America has the honor to acknowledge the receipt of a communication of the Secretary General of the League of Nations, submitting by direction of the Council of the League of Nations, the draft treaty of mutual assistance, proposed by the Third Committee to the Fourth Assembly, and requesting the expression of the views of the Government of the United States.

In reply it may be said that the Government of the United States is most desirous that appropriate agreements should be reached to limit armament and thus to reduce the heavy burdens of expenditure caused by unnecessary and competitive outlays in providing facilities and munitions of war. The desire and purpose of this Government were fully manifested when the great military and naval powers were invited by the President of the United States to meet in conference in Washington in 1921 for the purpose of considering the limitation of armaments.

While that conference resulted in the conclusion of an important naval treaty between the United States of America, the British Empire, France, Italy and Japan, for the limitation of capital fighting ships, it was found to be impossible to obtain an agreement for the limitation of the tonnage of auxiliary naval craft, or to make any progress in the direction of limitation of land forces. The Government of the United States, having reduced its own armament, continues to cherish the hope that the desired result in the case of other Powers may be achieved and it notes with keen and sympathetic interest every endeavor to that end. In this spirit the draft treaty submitted has been carefully considered.

It appears from the preamble of the treaty that it has been formulated with the desire "of establishing the general lines of a scheme of mutual assistance with a view to facilitate the application of Articles X. and XVI. of the Covenant of the League of Nations, and of a reduction or limitation of national armaments in accordance with Article VIII. of the Covenant" to the lowest point consistent with national safety and enforcement by common action of international obligations.

Provisions Especially Noted.

The following provisions of the draft may be especially noted:

"Article 2—The high contracting parties, jointly and severally, undertake to furnish assistance, in accordance with the provisions of the present treaty, to any one of their number should the latter be the object of a war of aggression, provided that it has conformed to the provisions of the treaty regarding the reduction or limitation of armaments.

"Article 3—In the event of one of the high contracting parties being of opinion that the armaments of any other high contracting party are in excess of the limits fixed for the latter high contracting party under the provisions of the present treaty, or in the event of it having cause to apprehend an outbreak of hostilities, either on account of the aggressive policy or preparations of any State, party or not to the present treaty, it may inform the Secretary General of the League of Nations that it is threatened with aggression, and the Secretary General shall forthwith summon the Council.

"The Council, if it is of opinion that there is reasonable ground for thinking that a menace of aggression has arisen, may take all necessary measures to remove such menace and in particular, if the Council thinks right, those indicated in subparagraphs (A), (B), (C), (D) and (E) of the second paragraph of Article V. of the present treaty.

"The high contracting parties which have been denounced and those which

Continued on Page Three.

RALEIGH, N. C.—The Sleeper 6:40 P. M. Daily, with direct connection for Durham, S. C. Seaboard, 143 W. 42d St. Tel. Bryant 7212.—Advt.

First Refunds of Income Tax Are Mailed by Government

WASHINGTON, July 10.—The Treasury mailed out today 2,162 checks to taxpayers, covering the amounts of refunds due them as a result of the 25 per cent. reduction granted by the recent Congress.

The checks, totaling $46,497, represent the first refunds to be disposed of by the Treasury from the whole number of 1,023,000 persons who remitted their taxes in full in advance of enactment of the legislation.

The Treasury expects to have all of the refunds—about $16,000,000—turned back by the middle of September.

MARCONI PREDICTS REVOLUTION IN RADIO

Says Very Short Wave Lengths at Small Cost Will Abolish High-Power Stations.

ALL-DAY SERVICE POSSIBLE

He Tells Rome Audience of the Results of His Recent Experiments.

Copyright, 1924, by The New York Times Company.

By Wireless to THE NEW YORK TIMES.

ROME, July 10.—Lecturing before Rome's intellectual world, in the Hall of the Horatii and Curiatii in the Capitoline Building, Senator Marconi today said that developments of wireless had been following a blind alley by the constant use of long wave lengths.

He prophesied that soon nothing but stations of very small power will be in use, due to the application of recent discoveries on short wave lengths and the means of directional waves like beams of light which have been patented by himself and his engineer, Franklin, of the Marconi Company.

By short wave lengths he said he meant waves with lengths measured in meters or even in centimeters, instead of in thousands of meters.

For his system, which consists in the use of waves of very short length and directing them in beams toward the receiving station, Senator Marconi claims the following advantages over the old system:

First, that it works efficiently with only a fraction of the power necessary hitherto, and that, therefore, the first cost of sending stations will be greatly reduced.

Second, that it permits greater speed in sending, and that, therefore, each station will be able to do a greater amount of work in the same time.

Third, that short wave lengths are almost never affected by atmospheric disturbances, and that, therefore, it will be possible to guarantee a continuous service every minute of the twenty-four hours.

Fourth, that the greater range of wave lengths available will permit a larger number of stations to be installed without any danger of their interferring with each other.

The result of these four factors working together, he said, will certainly lead to the scrapping in the near future of all the high-power stations at present in existence and the substitution of small, cheap stations doing a greater amount of work better and at smaller cost. This, in its turn, will lead to a notable reduction in the rates now charged for commercial wireless messages, he said.

Senator Marconi reminded his audience that in a lecture he delivered in the same hall in 1903, immediately after having established the truth of wireless communications, he said that communication between the most distant parts of the globe would soon be possible. He added that this, at twenty-one years distance, was now an accomplished fact, and that short wave lengths would in the future permit these communications to be maintained more regularly, more easily, more efficiently and at lower cost.

Found One Kilowatt Sufficient.

In support of his contentions Senator Marconi described the results of some of his recent experiments.

At first twelve kilowatts were used at the sending station of Poldhu, England, and signals were picked up by Marconi on his yacht Electra at a dis-

Continued on Page Three.

PRESIDENT'S SON BURIED IN VERMONT ON ANCESTRAL HILL

Plymouth Neighbors Join Great of the Nation in Simple Service at Journey's End.

COOLIDGES RESTRAIN GRIEF

Mother Hides Her Boy's Bible in Flowers on the Coffin—Taps Echo the Requiem.

NORTHAMPTON PAID TRIBUTE

City Was Silent as Throngs Went to Funeral—Col. Coolidge Goes to Washington.

Special to The New York Times.

PLYMOUTH, Vt., July 10.—In a little country churchyard flanked by the Green Mountains Calvin Coolidge Jr. was buried this afternoon on the side of the rocky hill where generations of other Coolidges lie.

In this simple spot in the heart of a countryside miles from a railway station the President of the United States stood with other great of the nation beside the grave of his son, while clustered in the churchyard and on the gentle slopes of the neighboring hills were hundreds of the plain Vermont people from whom the President sprang.

President Coolidge stood by the side of the coffin, still covered with the blanket of pink roses it had on it yesterday in the White House. To his right stood his wife clasping his arm, and that of Colonel John Coolidge, the President's rugged 79-year-old father. Beside Colonel Coolidge was John Coolidge, the President's surviving son.

With characteristic self-restraint the Coolidges held themselves bravely through the touching, simple ceremony, keeping within them the emotion that no one there could help feeling. Twice Mrs. Coolidge touched her eyes with her handkerchief, but gave no other sign of her grief. Old John Coolidge swallowed once and then pressed his firm set lips all the closer. The President and his son remained like statues.

"Taps" Sounded at Committal.

The ceremony itself did not last more than twenty minutes. While the coffin was being lowered into the open grave a mixed quartet sang "My Faith Looks Up to Thee." This was followed by readings from the Scripture and a prayer by the Rev. Dr. Kenneth B. Welles, pastor of the church at Northampton, where a service was held in the forenoon.

The quartet sang again, this time "Saviour Like a Shepherd Lead Us" and then the Rev. Dr. Jason Noble Pierce, pastor of the President's church in Washington, read the hymn "He Leadeth Me." The quartet sang the hymn of Mercersburg Academy, where the boy was a student. Dr. Pierce pronounced a benediction and Arthur Whitcomb, the Marine Band bugler, sounded "taps" as he had done at the funerals of the Unknown Soldier and of two Presidents.

Here in this churchyard the President will himself be buried, the elder John Coolidge yesterday selecting a spot for this purpose, and places also for Mrs. Coolidge and young John. The grandfather picked out the grave for his grandson, who was laid there this afternoon, the new grave being at the end of a row of eight others on the second terrace of the steep cemetery.

There are Coolidges lying there who go back to 1780, the date when three Coolidge brothers, one of whom was Calvin, the founder of this immediate line, settled in these mountains. On one great stone are carved the names of the President's mother, his sister, his stepmother and his father, who was with him today.

The Last Stage of the Journey.

Every incident of the burial was impressive, from the time the special train arrived at the little village of Ludlow, to drive twelve miles away to Plymouth, until the President and Mrs. Coolidge returned to the train after a visit with his

Continued on Page Four.

Giant Firecracker Explodes, Killing 2 Boys; Mother Finds Son, 9, Dead and Chum, 8, Dying

One boy was killed instantly and another suffered such injuries that he died on the way to the hospital when a giant firecracker with which they were playing in the back yard at the home of one of the boys on Staten Island exploded yesterday afternoon.

George Stecke, 9 years old, 1,046 Rossville Avenue, Rossville, was playing with Walter Rokicski, 8 of 52 Knessel Avenue, Rossville, in the rear of the Stecke home. The day before the Fourth of July George's elder brother, William, brought some firecrackers from Perth Amboy. One of these remained over from the holiday celebration and George and Walter found it in a shed. They took it out into the yard and in some manner it exploded.

Mrs. Stecke was in the house when she heard the explosion. She ran out and found her boy dead. Walter was still alive. He was removed in an ambulance, but before the Richmond Memorial Hospital at Princes Bay was reached he was dead.

Police Captain Ernest Van Wagner, District Attorney Albert C. Bach and Medical Examiner George Mord have started an investigation.

As there were no witnesses the police are at a loss to determine how the firecracker exploded.

BULLET KILLS YOUTH AS JOKE MISCARRIES

Pistol Volley Greets Lad Hoaxed Into Calling on "Fireman's Widow" at 4 A. M.

2 CHARGED WITH SLAYING

Police of Keansburg, N. J., Hold Six of the Band of 14 Jokers as Material Witnesses.

Special to The New York Times.

KEANSBURG, N. J., July 10.—George Rexon, a 17-year-old boy, who was working in his undershirt and covered from head to foot with grease and oil, was called by a taxi driver yesterday afternoon from the garage where he was employed. Talking confidentially from the corner of his mouth, the driver told the boy something that made him grin and look foolish.

"That's a lot of sauce," said the garage youth. But the taxi man talked fast and confidentially and got the youngster interested. Another man dropped into the conference with winks, insinuating smiles and whispered information. They finally convinced their immature victim that a beautiful woman who lived in a lonely bungalow was crazy about him and would be waiting for him at 4 o'clock this morning.

After his night's work was ended the boy spent an hour scrubbing himself with gasoline, pumice and soap. He put his best clothes on, took a taxicab from his garage and made a shopping tour at all-night luncheon counters and cafés in Keansburg. He bought a box of candy, an ice cream brick and a big bag of apples, oranges, cherries and bananas.

Shortly before 4 A. M. he stopped his automobile a short distance from the beach at Fort Monmouth, near Deal Beach, and started to walk toward the bungalow with his arms filled with provisions. He opened a gate and picked his way in the darkness through trees and shrubbery to the porch of the bungalow. There was no light within. He hesitated for a moment, then walked up to the door and tapped lightly.

Pistol Shots Ring Out.

"What are you doing here?" roared a voice from behind him. "Call on my wife, will you?"

A revolver opened fire from the direction of the voice. Another revolver began shooting from another direction. Between shots there were cries from many voices and loud laughter.

At the sound of the first voice the boy dropped his armful of food. At the shooting he turned and started to run. He pitched forward on his face on the gravel path in front of the bungalow. There were more spurts of flame. When they ended, fourteen men appeared from behind trees and bushes, from the sides of the bungalow and from behind chairs on the porch. They were shrieking with laughter, slapping themselves and shouting appreciation over the success of their practical joke. They had played it dozens of times every Summer for the last three years, and it had become an institution in this section under the name of "the fireman's widow," so-called because the dupe is given to understand that it is safe to keep the appointment because his infatuated admirer's husband is away firing an engine on the New Jersey Central.

In the meantime electrical torches had been brought into play on the body on the path.

"He's fainted," was the report and there was more laughter. When the body did not regain consciousness on being prodded with the toes of shoes, there was some apprehension. The band of practical jokers remembered that they had been warned by Chief Shear of Keansburg to desist from this kind of sport because there was danger of frightening to death a man of weak heart.

Find Bullet Hole.

"He's been hit," reported a man who turned the boy over. "He's bleeding badly."

The victim groaned as they gathered round to investigate.

"Somebody's gun was loaded," said another. They found the bullet hole just under the heart.

All fourteen of the practical jokers fled. Most of them were taxi drivers who had hidden their machines within a few hundred yards of the uninhabited bungalow which they had chosen for the jest. In less than a minute they were all bound for Keansburg.

The shooting had attracted attention. Hastily dressed men soon arrived and found the boy. The half-melted brick of ice cream, oranges and bananas strewed on the porch, and the box of candy told the story to them. They called for the Long Branch Memorial Hospital. The boy died soon after his arrival there.

From past experience Chief Shear knew in a general way what men must have participated in the joke and he had started by daybreak to question them. He soon had some confessions, as far as the joke was concerned. There had been no intention of hurting the boy. Those with revolvers were so ripe blanks or to shoot wild. One of the bullets which was intended to go wild, however, had hit the boy when he tried to run away in the darkness.

A bottle of ketchup found near the bungalow corroborated their story of a

Continued on Page Six.

MACDONALD TELLS COMMONS OF PLANS

Conference Is to Settle Whether America Shall Decide on German Default.

SAYS LOAN DEPENDS ON IT

Debate on Subject Postponed—Poincare Claims Credit for Basis of Any Settlement Reached.

Copyright, 1924, by The New York Times Company.

Special Cable to THE NEW YORK TIMES.

LONDON, July 10.—Prime Minister MacDonald made a brief and guarded statement in the Commons today on the results of his visit to Paris, but there was no debate on the subject. It is understood that this will be held next Monday.

The Prime Minister, who was greeted by encouraging cheers from his followers, was looking weary after his strenuous few days in attempting to reach an agreement with Premier Herriot.

Replying to a question by Stanley Baldwin as to whether he had any communication to make concerning his journey to the French capital, Mr. MacDonald said:

"An unfortunate situation having arisen in Paris which threatened to destroy the work done to arrange for the interallied conference on application of the experts' reports, I went to Paris to try to remove it.

"His Majesty's Government has taken the view that the most supreme efforts should be made to put the experts' report into operation without delay, and the urgency today has been much increased by the time required for elections and change of Government on the Continent when no negotiations could be conducted.

"It is essential that the interallied conference fixed for the 16th instant should be held, as many details have to be settled preparatory to carrying out the report, and some of them will require thorough discussion by Treasury and legal experts and agreements upon them will not always be easy to make. French opinion is unwilling to allow the experts' report to be regarded as a substitute for the provisions of the Versailles Treaty, but is willing to accept it as a new and better way of dealing with reparations.

Security for Investors Essential.

"On the other hand, the experts' report has as its essential foundation the raising of a £40,000,000 loan, and that cannot be done unless those who are willing to invest have some security that their investments will not be destroyed by political or military action on the part of the Governments, either allied or German. I found when I got to Paris that in view of the situation which had arisen I had to discuss this matter beyond where it had been left at previous conversations and try to effect a preliminary agreement with the French Government upon it.

"His Majesty's Government would not waive its expressed views upon the work and powers of the Reparations Commission as hitherto exercised, but it could agree not to try and settle them as preliminary to putting the experts' report into operation. At the same time it could not pretend that investors would be forthcoming so long as the political and economic security which the German State as a going concern offered to investors could be destroyed by action similar to that which took place last year.

"We therefore agreed first of all to try and add to the Reparation Commission, when it is dealing with defalcation under the experts' report, an American member who would look after the interests of investors, or failing that to use the services of an American who will be the reparations agent general. The view of the British Government is that this gentleman should act as arbitrator in the event of failure to get a unanimous decision from the Reparation Commission, but the French Government wished time to consider this and leave final decision on the point to the London Conference.

"To that we finally agreed and in the meantime we shall consult financial opinion on the subject. Unless this is settled to the satisfaction of investors no loans will be forthcoming.

Interallied Debt Question.

"The French Government further desired to associate the question of interallied debts with the experts' report. To that we could not agree. I had warned M. Herriot at Chequers that the British Government could not allow this matter to drag on indefinitely and I had told him that I proposed to ask the Treasury to take up the matter at the point where it was left by Lord Curzon's note of Aug. 11 last. I had proposed further that it might be desirable that an official of the French Treasury should come here to discuss the question in a preliminary way with our officials. It has been agreed that this should be done and that in negotiating a settlement account shall be taken of 'all considerations.'

"Further, the French Government desires to keep the question of national security alive. His Majesty's Government made it definitely clear that no proposal of the nature of military compact could be entertained, but repeated

Continued on Page Five.

Atlantic City's best moderate price Hotels. Ritzmore and Iroquois.—Advt.

FARMER-LABORITES REJECT LA FOLLETTE AND INDORSE FOSTER

Executive Committee at Chicago Assails 'Propertied' Backers of Senator.

'BETRAYAL' AT CLEVELAND

Its Own Candidates Withdrawn in Favor of Those of Workers' Party.

BRYAN URGED ON SENATOR

But Man Close to La Follette Says Davis's Running Mate Was Never Considered.

CHICAGO, July 10.—Senator La Follette, endorsed for President last week at the Conference for Progressive Political Action, will not receive the support of the Farmer-Labor Party, which held its convention recently at St. Paul, announcement was made today by the Executive Committee of the party.

The Executive Committee consented to the withdrawal of Duncan McDonald of Illinois and William Bouck of Washington State, its candidates for President and Vice President respectively, and endorsed the candidacy of William Z. Foster and Benjamin Gitlow of New York, who have been entered as the candidates of the Workers' Party of America.

"Betrayed at Cleveland."

The National Executive Committee of the Farmer-Labor Party in a statement said that the conference for Progressive political action at Cleveland "had surrendered to La Follette, betrayed the Farmer-Labor masses into the hands of merchants, manufacturers, bankers and rich farmers and thus destroyed the only chance for a united front in the coming Presidential election."

"The betrayal at Cleveland makes impossible any united front Farmer-Labor campaign," said the statement. "It delivers into the hands of La Follette and the propertied middle classes, whom he represents, large sections of labor. It shows the complete surrender to the labor bureaucracy and the bankrupt Socialist politicians which dominate the C. P. P. A. to La Follette and La Follettism. The united front in the coming campaign, therefore, becomes impossible."

Foster and Gitlow were nominated for President and Vice President at a meeting of the National Conference of the Workers' Party, attended by delegates from cities throughout the country. The conference was followed by a mass meeting of members of the Workers' Party, where the decision of the conference was announced. Cheering followed the announcement, which was made by C. E. Ruthenberg, Executive Secretary of the Workers' Party.

Ruthenberg, in addressing the mass meeting, deplored what he termed a lack of interest in the working classes. The platform adopted at the Cleveland meeting was not for the workers and majority of farmers, he said, but for the small industries, the professional class and well-to-do farmers.

Every mention of communism brought cheers from the audience, which filled the hall.

The program of the Workers' Party as announced is to run candidates nationally and locally. A campaign to raise $50,000 to carry on the campaign is to be started.

Foster headed the unsuccessful steel strike in 1919, and since that time has actively opposed many of the policies of Samuel Gompers and other leaders of the American Federation of Labor. Foster and Ruthenberg were indicted in Michigan for violation of the Anti-Syndicalism law in connection with the holding of a communistic meeting in the sandhills of Lake Michigan.

Recently Foster has headed the Trade Union Educational League, a Communist organization. Gitlow in 1919 was sentenced to ten years' imprisonment in connection with Communistic activities and served three years. He is now out on bond pending appeal.

Gitlow, the candidate for Vice President, was one of the first communists convicted in this country. He was sen-

Continued on Page Two.

Odds on Coolidge Now 11 to 5 Against 2 to 1 on Wednesday

Coolidge began to draw away from Davis in pre-election betting reported yesterday. According to J. S. Fried & Co., 30 Broad Street, there was a substantial amount of money awaiting takers at 11 to 5 against Davis. Odds the previous day had narrowed to 2 to 1 against the Democratic nominee. The firm reported that thus far little cash had made its appearance in support of the Davis candidacy and that few wagers had been made.

W. L. Darnell & Co., who reported yesterday that not more than $25,000 had been won by Davis supporters in convention betting, although the odds had run as high as 4 to 1 against him after the Bryan attack, said that La Follette's chances of election were engaging speculative study. The firm received one check of $2,000 to wager against $16,000 that the La Follette ticket would poll a larger vote than the Democratic ticket. This firm also reported that it had several thousand dollars to bet at 2½ to 1 that Colidge would be elected.

GOOD-WILL MESSAGES POUR IN ON DAVIS

Nominee Showered With Congratulations From This Country and Abroad.

1,500 RECEIVED IN A DAY

Four Stenographers Kept Busy —Messenger Boy Rewarded for His Compliment.

From all parts of the United States and from abroad John W. Davis, the Democratic nominee, yesterday received more than 1,500 telegrams, cables and radiograms of congratulation. Most of the messages from Europe were from friends made in London when Mr. Davis was Ambassador to the Court of St. James's.

Four stenographers were kept busy all yesterday in the home of Frank L. Polk, former Under-Secretary of State, at 8 East Sixty-eighth Street, answering the messages from persons of lesser importance. The answers to telegrams from personages of first importance were dictated by Mr. Davis. Some 500 telegrams were forwarded from his law office and many others from his home in Locust Valley.

The Western Union Telegraph Company placed in the Polk home H. M. Weidler, a District Commercial Superintendent. Telegrams arrived in batches of forty and fifty. The telegrams of congratulation were centralized in the Western Union's branch office in the Flatiron Building and the messages of reply were sent through the branch office at Third Avenue and Sixty-third Street.

Only one of the many messenger boys arriving with telegrams ventured to offer congratulations to Mr. Davis. "I congratulate the Democratic Party" was his diplomatic offering. He was rewarded with a handshake and a smile.

To William G. McAdoo's telegram of congratulation, sent the night before, Mr. Davis replied yesterday as follows:

"Thank you for your message of congratulation. I have profound confidence in the ultimate success of liberalism in democracy."

Mrs. Wilson Wires Congratulations.

This message was received from Mrs. Woodrow Wilson, Washington:

"Heartiest congratulations to you and the party. I feel that in your hands the things that Mr. Wilson fought for will have a worthy champion. Congratulations to Mrs. Davis.

"Mrs. WOODROW WILSON."

In reply, Mr. Davis wired:

"Your message was most gratifying and touched me deeply. Permit me to convey my very warm and heartfelt thanks for your congratulations upon my nomination. I sincerely hope that I may be worthy of the confidence you express and that the great principles and purposes for which Mr. Wilson so valiantly fought may further triumph in the coming election. Mrs. Davis joins me in thanks for your message."

From Bernard M. Baruch, one of the stanchest of the McAdoo backers, two days out at sea, came a message assuring Mr. Davis of full support.

Henry W. White wired from Seattle, "Congratulations. No better man could have been nominated and you will be elected."

Governor George S. Silzer of New

Continued on Page Two.

DAVIS PROMISES A BRISK CAMPAIGN; WILL INVADE WEST

Meets Party Committee, Which Defers Changes—Greets Many Party Chiefs.

W. J. BRYAN OFFERS SUPPORT

Younger Bryan Meets Head of Ticket—Promises Hard Fight to Win West.

DAVIS SHUNS STATEMENTS

Defers Political Talk to Press Because of Sorrow in Coolidge Family.

Within twenty-four hours after he was nominated, John W. Davis, Democratic candidate for President, had set in motion the machinery of his own campaign, conferred with the leaders of the party, granted his first extended interview, attended a meeting of the Democratic National Committee, shaken the hand of William J. Bryan, who had opposed his nomination, and had been photographed innumerable times and in a variety of poses.

In his interview Mr. Davis talked of his probable movements in the near future, but barred politics. In his talk with Democratic leaders he touched only on the fundamental things that have to be attended to at once. To the National Committee meeting he spoke briefly and agreed with the general plan, which was to postpone anything in the nature of reorganization until after the notification ceremonies. With Mr. Bryan Mr. Davis was quite cordial, but their talk was very brief.

The meeting of the National Committee was really an unimportant love feast. Cordell Hull presided, but he will not be Chairman during the campaign for the reason that he has his own affairs to attend to and they have been very much neglected. Frank L. Polk, who is a very close friend of Mr. Davis, was mentioned for this place, which carries with it the management of Mr. Davis's personal campaign. He will not take the position.

It is likely that the Chairmanship of the National Committee will go to Clem Shaver of West Virginia, Mr. Davis's home State. This is not decided, however. Mr. Shaver is mentioned chiefly because it is customary for the candidate for President to name the Chairman of the National Committee, and Mr. Shaver did yeoman service in furtherance of the Davis boom. As far as many of the committeemen are concerned they would have preferred to have Chairman Hull remain in office, but on this point he has withstood all pressure.

In the course of the next few days Mr. Davis will go to his home at Locust Valley for a brief rest. His plan last night was to go there for the night and return to the city today. He expects to sever his connection with his law firm at once. He will visit his old home in Clarksburg, W. Va., in the near future. For a part of the Summer at least he will choose some resort not too far from New York and more accessible and convenient for visitors than Locust Valley, which is a region of palatial country homes. But this move, probably, will not be made until after the notification ceremonies.

Davis Meets Newspaper Men.

Mr. Davis met the newspaper men who had been reporting the convention in the Astor Gallery of the Waldorf-Astoria yesterday morning. More than 300 correspondents awaited him. He came in with Frank L. Polk, looking much more rested than most of those who have been interested in one way or another in the convention. He was dressed in gray and carried a cane. Despite the steaming hot morning, Mr. Davis looked exceedingly cool. He greeted personally scores of the newspaper men with whom he has had contact and then stood against the wall and talked in an informal, matter-of-fact way, answering all questions readily. He prefaced what he had to say thus:

"I wanted to meet you gentlemen of the press who have been covering the convention and greet you personally for I assume we shall see a good deal of each other. I wanted to tell you that I shall always treat you with entire frankness and shall be glad to see you at any time it suits your convenience and mine. A great many of you I know already.

"Today I do not want to say very much. You will understand that it would be premature for me to discuss the issues of the campaign or such matters at this time. Furthermore, I know you will remember that this is the day of the funeral of the President's son and I would not want to fly say own, kite today. If there are any non-political questions you want to ask me I shall be glad to answer them."

"Where are you going?" was the first question asked.

"Well, I expect to stay at Mr. Polk's house unless he throws me out. Then I think I shall go down to Locust Valley for a little while. Like every one else who has had anything to do with this convention, I guess I want to get a little sleep. I think I shall go there tonight and come back in the morning."

"Are you going to swing around the circle during the campaign?"

"Well, I expect to make a great many speeches, but it is too early yet to say when or where. There are things that will have to be worked out."

"Are you coming to the West? The folks in Missouri will want to see you," said a St. Louis newspaper man.

"Yes, I think I shall," said Mr. Davis, smiling. In fact, he was smiling all the time.

"Your law business, Mr. Davis, is to be severed to sever your connection with your firm?"

Will Quit Law Practice.

"Oh, yes, indeed. If I didn't they would make me. They have a strong aversion down there to any man who does not pull his own weight in the boat."

Mr. Davis went on to say in answer

21 Hurt, 40 Shaken Up, When Bus Hits Auto; Both Turn Over After Crash on the Drive

Twenty-one persons were injured and forty others escaped with a shaking up, when a Fifth Avenue bus crashed into an automobile on Riverside Drive opposite the Soldiers and Sailors' Monument, shortly after midnight.

The injured were taken in ambulances and taxicabs to St. Luke's, Knickerbocker and Lutheran Hospitals, and as fast as they made known their identity their relatives and friends were notified.

The bus was being operated by James A. Donnelly of 72 East 123d Street and was traveling north along the Drive with two dozen passengers inside and all the seats on the top occupied. As it neared the Soldiers and Sailors Monument, Dr. William B. Giles of 526 West End Avenue, who was driving his sedan in the opposite direction, is said to have swung the machine around to go north.

Donnelly pulled over to the east curb, but was unable to clear the automobile. The bus crashed into the sedan, which toppled over. The force of the collision turned the bus around, its side struck a tree and then it, too, turned over. In falling, the top of the bus rested on the overturned sedan for about five minutes, long enough to enable the passengers who were riding outside, to be removed from their dangerous predicament.

All of the injured are believed to have been inside passengers. The crash was heard for several blocks and residents on Riverside Drive ran out to render what assistance was possible. Policemen Estel and Beekman with Detectives Bogan and Sullivan of the West 100th Street station, hurried to the scene and ambulances were soon speeding to the hospitals with the injured.

Dr. Giles was detained by the police pending an investigation.

The injured who remained in hospitals after treatment were:

Betty Gibbons, 21, Ninetieth Street, near Columbus Avenue, hysteria; Knickerbocker Hospital. Mrs. Bartley, 604 178th Street, lacerations of leg and arms; Knickerbocker Hospital. Kate McGuire, 587 West 157th Street, concussion of the brain; St. Luke's Hospital. May Snyder, 41, 2,089 Amsterdam Avenue, contusions. Daniel Donovan, 21, 272 West 119th Street, sprained back; Reconstruction Hospital. Policeman George Gross Jr., of Traffic B, 160 West 231st Street, injured spine; Roosevelt Hospital.

Among the others injured, who were sent to the homes after being treated, were: Charles Dick, 536 West Ninety-fifth Street; Anna Krauer, 29, 536 West Ninety-fifth Street; Kathleen Kobzor, 25, 410 Riverside Drive; Franklin McCauley, 14, 508 West 135th Street; Zina Brodsky, 35, 254 West Ninety-eighth Street; Herbert Schorcett and his wife, Gladys, 656 West 162d Street; Dolly Kingg 22, 615 West 135th Street; George Cowan, 508 West 135th Street; Edna Senter, 24, 5,876 Broadway; Rose Xvide, 22, 82 Wadsworth Avenue; Joseph Hugo, 25, 111 West Seventy-fifth Street; Dora Hunt, 50, 550 West 153d Street; Katherine Lowenstein, 25, 100 West 144th Street, and Paul Paulsen, 28, 686 West 153d Street.

BELL-ANS FOR ACUTE INDIGESTION relieves the most severe attacks.—Advt.

McAdoo, Mute on Ticket, Sails Tomorrow; Bryan Among Many Callers at His Suite

William G. McAdoo denied himself to reporters at the Hotel Vanderbilt yesterday and it was announced that he had no comment to make "at present" on the nomination of Mr. Davis, concerning the nomination of Mr. Bryan and his own final and Governor Bryan and his own final elimination. It was said by persons who saw Mr. McAdoo that he appeared like a man who had received a crushing blow but who was endeavoring to make light of it.

His headquarters at the Hotel Vanderbilt were closed during the day, but Mr. McAdoo and his family continued to occupy their suite on the eighteenth floor, where they were busy in preparing for their departure for Europe on the Homeric which sails at 11 A. M. tomorrow. Their two daughters, Mary Faith and Helen Wilson McAdoo, will accompany them and they expect to be absent for several weeks.

There was an almost constant stream of callers at the McAdoo apartment during the day. William J. Bryan chatted for some minutes with Mr. McAdoo. Mr. Bryan said that he had merely called to bid Mr. McAdoo good-bye and to pay his respects.

"The change in the feeling of the delegates and newspaper men since yesterday morning is very marked," said Mr. Bryan at the Waldorf-Astoria. "Delegates who were talking about the harm that had been done the party by the prolonged convention—how they came here with high hopes and were going away disappointed and discouraged—are today having a love feast.

"They are recounting the many interesting incidents of this unprecedented convention. There is an air of hopefulness and confidence and I think it will grow as Mr. Davis interprets the platform and Governor Bryan's official record is examined.

"They wanted a Western man who was dry and a progressive, and Governor Bryan fitted into the requirements of the case in every way. The more they study his work as Governor, the more strength it will add to the ticket. He was elected two years ago by 50,000 votes and was recently renominated at the Democratic primaries, getting 83 per cent. of the vote and also 76 per cent. of the vote of the Farmer-Labor Party.

"He has won the nomination as Vice President upon his own merits. He has been my representative in Congress, Governor for twenty-eight years and has developed executive ability in that work and as Mayor and Governor. I don't think they could have found anyone who could bring more votes to the ticket in a section of the country where the fight will be the hardest and hottest."

William J. Bryan left town last night for Washington. He said that he would go almost immediately to St. Louis and join Mrs. Bryan there.

W. & S. Wrote first thing in the morning. Never fails. At druggists. Green Morris & Rosenbaum, Whitehall 1838.—Advt.

to other questions that he had intended to sail for Europe on the Berengaria, but had to cancel his reservations. Then he said he would make a brief visit to Clarksburg soon to see the people of his own town, who were responsible in very large measure for the starting of the boom for the nomination. He had had, he said, an engagement to address the Bar Association in Philadelphia last night.

"But I think I can be excused for canceling that," he added, again with a smile.

"Had you known Governor Bryan for some time?" he was asked.

"No; but I had heard of him. I met him first during the early part of the convention. I have not seen him since the nomination."

With this Mr. Davis evinced an intimation to avoid further discussion of his running mate. He said something of wanting to get a little rest before starting the very active part of the campaign, and said he did not know yet where he would spend the time. Then Mr. Polk moved up and the interview ended. Mr. Davis, however, greeted another score or so of men who had known him, and was presented to several more and also to several women. He was nearing the door on his way out of the room, surrounded by a large group, when William J. Bryan came in and walked up to him.

The two shook hands. Mr. Bryan was looking very serious; Mr. Davis continued to smile.

"I didn't want to see you last night," said Mr. Bryan, "because I did not want to do anything that might be embarrassing to you. But I am at your command."

"I am counting very much on your help in the campaign," said Mr. Davis.

"Thank you. I shall be glad to do anything I can," said Mr. Bryan.

"I shall appreciate having a talk with you at some time," said Mr. Davis.

"I am at your service at any time," said Mr. Bryan.

Mr. Davis moved on and Mr. Bryan turned to greet some one else.

Then Mr. Davis and Mr. Polk went to the rooms of the National Committee on the third floor and there met several of the committeemen informally. The meeting of the committee was held soon afterward on the first floor of the hotel. The meeting was an executive one, but it was learned afterward that both Mr. Davis and Governor Bryan, his running mate, talked briefly and that there was a general interchange of compliments and congratulations.

Praises Committee's Work.

Mr. Davis told the committee that he felt the affairs of the committee had been managed exceedingly well and that he would not presume to tell the committee what it should do, but would rather look to it as a board of strategy capable of helping him. He and Governor Bryan, he said, would be the cavalry in the fight that is to come. He suggested, however, that reorganization was not necessary. He said in part:

"I shall spare no personal effort in this campaign and I shall until election Day. I shall hold myself in readiness to obey your orders at any and all times. I am certain, though I have not had an opportunity to talk with Governor Bryan, that he will be entirely agreeable if you see fit to postpone any changing of the officers of this committee until the notification ceremonies. Then we can get together and talk things over and decide on any changes that are to be made."

A long round of applause followed and then Mr. Hull presented Governor Bryan to the committee:

"I am Exhibit B," said the Nebraskan Governor with a smile. "I come from the unorganized part of the country where every wage earner is a student of politics and whenever two or three men gather at the cross roads they immediately discuss the chances of a third party. For myself I do not believe any third party will be needed this year. Our ticket is sure to win and with Mr. Davis at the head the Government will be in good hands."

The postponement suggested by Mr. Davis was in accordance with the ideas already expressed by the committeemen among themselves. There was some further talk of it after Mr. Hull, Bruce Kremer and the officers of the Committee and then the committee adjourned with the announcement by Mr. Hull that he would call it together again at the time of the notification, which, it was estimated would be about mid-July.

Meanwhile Mr. Polk had been spoken of as the possible successor to Chairman Hull of the Committee. But Mr. Polk made the following announcement:

"Under no circumstances will I be connected with the campaign in a managerial capacity and I can add further that the position will not be offered to me."

A score or more of photographers and movie men had been following Mr. Davis about the hotel, from the moment he arrived. After the committee meeting he agreed to pose in the Astor Gallery and did so, with Governor Bryan. Half a dozen or more "shots" were taken, Mr. Davis smiling all the time, when he was not laughing and giving Governor Bryan directions as to how to pose. Afterward Mr. Davis returned to the Polk home at 6 East Sixty-eighth Street, where he had spent the previous night. He appeared to have enjoyed his morning thoroughly.

Receives the Bryan Brothers.

At the Polk home scores of leaders of the party called to pay their respects to Mr. Davis and to engage in conferences. Among the visitors late in the afternoon were the two Bryan brothers.

William Jennings Bryan showed the harassing effects of the past few weeks. His brother, however, stood all day long straight. The elder Bryan, stooped and furrowed, seemed wearied. Nevertheless, as they entered the house it was the wearied and hearted Bryan who led the Vice Presidential candidate to the door bell.

They were alone with Mr. Davis for an hour and a quarter. When they emerged to again an automobile a reporter asked William Jennings Bryan:

"What was the subject of your conference?"

"It was merely a social call," he replied.

"No politics at all!" exclaimed the interviewer.

"Don't you know," smiled Mr. Bryan, "that when old politicians get together, it is always a social call?"

"What are your plans for the campaign?"

"I am going to do all I can for the ticket," responded Mr. Bryan. "Our family seems to have given the party quite a number of candidacies."

He said he was leaving during the night for the West and hoped to take a rest.

Governor Bryan, who had not spoken until then, said he would leave this morning for Washington and then go to the West. He said that he had to get back to Nebraska quickly to battle with a number of oil companies over gasoline prices. He said he would complete his term as Governor, which expires at the end of this year.

Ex-Governor Sanders of Louisiana, who addressed the convention, urging it to refrain from naming the Ku Klux Klan in its platform, was an early caller. He remained ten minutes.

The next visitor was Thomas L. Chadbourne, one of the strongest of the McAdoo supporters. After a conversation with Mr. Davis of fifteen minutes, he said to reporters:

"The party has nominated a man of whom I am very fond and who will carry us to victory."

E. T. Meredith, former Secretary of the Department of Agriculture and a dark horse candidate, spent ten minutes with Mr. Davis. When he came out he said:

"The party has named an ideal man. No man would be more likely to inspire confidence or more likely to carry it to triumph."

Herbert C. Pell, Chairman of the New York State Democratic Committee, called for a brief talk late in the afternoon.

"It would be cruel to remain long," he said. "When a man has had this honor placed on him he is entitled to a little time to himself. New York State will go Democratic. Governor Smith and the rest of us will work our heads off for the election of Mr. Davis."

Mr. Pell was at the Polk home as bodyguard for Mr. Davis. Nye, known popularly as "Bill" Nye, acted as bodyguard to the Prince of Wales, King Albert of Belgium and other celebrities in this country. He is to remain with Mr. Davis during the campaign.

"Bill" Nye expressed some expectation of embarrassment to himself and the candidate. Nye, in a way, is a double of the nominee, having the same stature and being, like Mr. Davis, white of hair. "If they ever call in me for speeches when I get out on train platforms I'll be up against it," he added, with a smile.

Mr. Davis has an easy grace and a charm of manner that wins him friends instantly. He is tall and somewhat heavily built. He speaks with quiet and convincing frankness and his voice is low pitched and pleasant to listen to. He seems to be without nerves and in excellent physical condition. There is apparent in all his actions a perfect self-assurance that arouses confidence.

Cordell Hull is Honored.

After the meeting of the National Committee yesterday Norman E. Mack, New York member, on behalf of the other members of the National Committee, presented Chairman Hull with a set of pearl studs and cuff buttons in recognition of his services. Mr. Mack made reference to the fact that when Mr. Hull took hold of its affairs the committee had a deficit and that by his untiring efforts and good management had brought the committee out of debt. Senator Swanson of Virginia and Governor McMillin of Tennessee also spoke in high terms of Mr. Hull.

The Chairman was taken completely by surprise. In thanking the committee, he said that his success was due entirely to the cooperation given to him by the members of the committee and that without the teamwork that had been shown success would have been impossible.

Before the National Committee meets again the question of whether the notification ceremonies shall be held at Locust Valley or at Clarksburg, W. Va., will be determined, probably by Chairman Hull and Mr. Davis. The latter is understood to favor Clarksburg, but the convenience of the members of the Notification Committee, one member of which comes from every State in the Union, will be considered.

Mrs. Davis, accompanied by her sister, Mrs. Phil Watson, and Mr. Davis's sister, Miss Emma Davis of Clarksburg, W. Va., motored out to the Davis estate at Locust Valley, L. I., late yesterday afternoon. On her arrival at 6:30 P. M. Mrs. Davis asked to be excused from making any statement as she was very tired and the exciting events of the past two days had been a great strain on her. Soon after her arrival the Rev. Charles W. Hinton, rector of St. John's Episcopal Chapel, called and spent a few minutes in conversation.

John W. Davis motored from New York to his home, arriving at 11 o'clock. The trip from the home of Frank L. Polk, at 6 East Sixty-eighth Street, required an hour and a half. Mr. Davis, who was accompanied by Arthur Rutt, the butler whom he brought from England, and "Bill" Nye, said that he had no comment to make. He expected to return to New York this morning.

NEW DEMOCRATIC COMMITTEE.

Membership of the National Body Is Officially Recorded.

By the Associated Press.

Following are the names of the new Democratic National Committee members officially recorded yesterday after the initial meeting of the committee.

State.	Committeeman.	Committeewomen.
Alabama	A. W. Gleason	Mrs. C. J. Sharp
Arizona	W. L. Barnum	Mrs. T. Marsh
Arkansas	V. H. Miles	Mrs. J. D. Hood
California	J. H. Dockweiler	Mrs. C. L. Donohoe
Colorado	Edward P. Costigan	Mrs. Lee
Connecticut	H. Cummings	Miss C. Routs-Reed
Delaware	A. C. Gray	Mrs. J. R. Eckridge
Florida	J. T. G. Crawford	Mrs. L. C. Hayes
Georgia	Clark Howell	Mrs. S. B. Alexander
Idaho	R. H. Elder	Mrs. T. H. Graham
Illinois	G. E. Brennan	Mrs. K. Fairbank
Indiana	C. A. Greathouse	Mrs. B. L. Riggs
Iowa	L. E. Herring	Mrs. L. O'Neill
Kansas	S. D. Anidon	Mrs. F. O. Farley
Kentucky	U. Woodson	Mrs. J. G. Cantrill
Louisiana	L. H. Thomas	Mrs. G. Thomson
Maine	A. McGillicuddy	Mrs. W. T. Haggett
Maryland	J. W. Smith	Mrs. S. J. Pos
Massachusetts	E. W. Quinn	Mrs. N. Sullivan
Michigan	W. A. Comstock	E. G. Boltwood
Minnesota	W. Mist	J. Scott
Mississippi	H. Minor	Mrs. D. McL. Stevens
Missouri	W. T. Kemper	Mrs. E. N. Blair
Montana	J. B. Kremer	Mrs. J. S. K. Neill
Nebraska	C. J. Smith	Mrs. C. Calfas
Nevada	S. H. Pickett	Mrs. F. Friedhoff
N. Hampshire	R. C. Marchie	Mrs. D. B. Jackson
New Jersey	C. Hague	Mrs. J. J. Billington
New Mexico	A. Seligman	Jesse M. Ilfeld
New York	N. E. Mack	Miss E. Marbury
N. Carolina	F. M. Simmons	Miss M. O. Graham
N. Dakota	E. C. Murphy	Mrs. E. S. Johnson
Ohio	E. L. Moore	Mrs. R. Pyke
Oklahoma	S. Ferris	Mrs. D. A. McDougall
Oregon	W. R. King	Mrs. I. E. Stuart
Pennsylvania	C. P. Guffey	Mrs. L. D. Morgan
Rhode Island	P. H. Quinn	Mrs. J. J. Newton
South Carolina	J. G. Evans	Mrs. L. Springs
S. Dakota	W. W. Howes	Mrs. H. C. Snodgrass
Tennessee	Nat Hill	Mrs. R. McMillin
Texas	R. B. Love	Mrs. T. Woodworth
Utah	J. H. Moyle	Mrs. W. Vernon
Vermont	F. H. Duffy	Miss A. D. Sullivan
Virginia	H. St. G. Tucker	Mrs. J. Mumford
Washington	G. Christenson	Mrs. E. Christian
W. Virginia	C. Coonton	Mrs. R. De Serris
Wisconsin	M. L. Lueck	Mrs. G. Bowler
Wyoming	J. F. Downey	Mrs. C. Fawley
Alaska	T. J. Donohoe	Mrs. J. W. Troy
Dist. Columbia	J. Costello	Mrs. J. Harriman
Hawaii	J. H. Wilson	Mrs. L. I. McCandless
Philippines	Isaac R. Manley	Mrs. M. Westerhouse
Porto Rico	H. W. Dooley	Mrs. I. L. Horton
Canal Zone	F. T. Hamlin	Mrs. R. E. Keane

NOMINATION OF DAVIS IS PLEASING TO DEBS

Socialist Leader Was Befriended by Lawyer During Labor Troubles in West Virginia.

Special to The New York Times.

CHICAGO, July 10.—Eugene V. Debs, five times Socialist candidate for President, was happy today in the thought that his old friend and former attorney, John W. Davis, might be the next President of the United States, but his physicians kept him from giving any public expression of his political views on the matter.

Mr. Debs is a patient at the Lindlah Sanitarium.

Mr. Debs has a warm spot in his heart for Mr. Davis. Several years ago when Debs and "Mother" Jones were arrested in West Virginia and charged with inciting disturbances in the coal fields, Mr. Davis became interested in the case and volunteered to defend them. They were fighting the "invisible Government" and "Wall Street," and there was talk among their following of a resort to arms and force to effect their release.

Mr. Davis, however, showed them that the law provides an orderly way to that end and accomplished the task in a way that won the friendship and admiration of Debs.

RATIFY ON THE LEVIATHAN.

Democratic Passengers Endorse and Congratulate Candidates.

Copyright, 1924, by The New York Times Company.
By Wireless to The New York Times.

ON BOARD THE LEVIATHAN, July 10.—At a largely attended Davis-Bryan ratification meeting this afternoon speeches were made by Edward N. Hurley, Judges Julian Mack and Martin T. Manton, Surrogate John P. O'Brien and Louis Wiley, and resolutions of endorsement and congratulation were adopted.

C. W. BRYAN A BAPTIST.

Wishes to Be Classified as Such, Though He Is Not a Church Member

Unlike his older brother, William Jennings Bryan, Governor Charles W. Bryan of Nebraska, nominee of the Democratic Party for Vice President of the United States, is not active in any church work. Governor Bryan is not even a church member. But he is a believer in Christianity.

Governor Bryan attends the First Baptist Church, Lincoln, Neb., of which the Rev. Dr. W. T. Elmore is the pastor. His wife, his daughter, Miss Mary Louise Bryan, and his son, Silas Bryan, and a sister, Mrs. Thomas S. Allen, are all members of this church.

The Governor said last evening when asked about his religious affiliations that he wished to be classed as a Baptist.

"My father and mother were Baptists, and I was brought up a Baptist," he said. "No, I am not an unbeliever, nor am I even a modernist, but I have just never formally connected myself with a church.

"My brother, William Jennings, was converted when he was 14 years old in a camp meeting near Salem, Ills. where our family then lived. My brother joined the Presbyterian Church, and it was with full consent of our father.

"Yes, I ought to be a member of the church. I believe in what the church stands for."

FRANCE PUTS HOPES IN DAVIS OR DAWES

Thinks the Choice of Candidates Indicates a Turn by America to European Problems.

PREMIERS' PLAN APPROVED

Proposal That We Take a Place on Reparation Commission Is Supported by Press.

Copyright, 1924, by The New York Times Company.
Special Cable to The New York Times.

PARIS, July 10.—The nomination of John W. Davis by the Democrats was well received in Paris, because it is felt here that he understands European problems and, if elected, would be more sympathetic than a President who knew less about the Continental difficulties. His nomination, linked with that of General Dawes by the Republicans, is looked upon as assuring that, regardless of which party may win, there will be in Washington a high official of the American Government who is cognisant of European affairs.

It is recalled here that Mr. Davis showed himself to be a disciple of President Wilson, and therefore it is believed that his election would bring the United States nearer to that world cooperation which most European statesmen regard as inevitable, although few of them have any hopes of a rapid American evolution away from sideline diplomacy. Referring to Mr. Davis as a collaborator with President Wilson, the Temps says today:

"Thus in the nominations it comes about that both of the great American parties have shown their interest in European affairs. The Republican Party has chosen General Dawes, head of the experts, as their candidate for the Vice Presidency. As their candidate the Democrats have chosen an advocate of the Wilsonian policies. These two names represent two different systems. Dawes the unofficial system and Davis the official system of taking a part in world affairs. But the two systems may lead to the same result and furnish the United States with the means to take in European affairs the part dictated by their interests. We shall continue to hope for American cooperation, which is so much needed for the establishment of peace on this side of the Atlantic."

The proposal of Premiers MacDonald and Herriot yesterday to ask America to take a full rôle on the Reparation Commission received the general approval of the press of all parties, and great hopes were placed on the influence of the United States in balancing that much abused but powerful institution. Some political writers warn their readers that it is doubtful if the American Government's interests are real enough to lead it to take an official rôle.

French approval of the suggestion is rather significant, because the present differences between England and France arise from France's control of the Reparation Commission, which no longer would exist if there were an American member on the commission. Therefore the French willingness to have an American join in deciding when Germany would be in default is a real tribute to France's confidence in the American sense of justice.

The Temps says that since it is expected that America will put up a good part of the money for the loan to Germany it is only just that America should have a voice on the Reparation Commission, and says that it is entirely satisfied that no interest of France would suffer by the vote of the official member for the United States.

The Journal des Debats says that the whole difficulty about control of the Reparation Commission comes from the action of America in not ratifying the Treaty of Versailles and taking her place on the commission, and that if now she will name a member she has a chance to insure fairness and equity on that body which is called upon to judge whether Germany is living up to her bargain.

The Matin says that the suggestion is excellent and adds that it hopes that America will not confine its activity to "observing," for what is needed is a solid front of the nations which defeated Germany to make her repair the damage which she caused. L'Information says it is willing to trust an American to decide on Germany's behavior, and thinks that American cooperation would be well worth France's losing technical control of the commission. The Gaulois says that only America's participation on the commission would take control away from France, yesterday's suggestion has advantages which outweigh all disadvantages.

Many writers take the stand that if America does not choose to accept the virtual position of arbiter on the Reparation Commission she should understand that she will have no right to criticise the future decisions of the commission. Versailles, the echo de Paris warns against building too many hopes on American cooperation. He thinks that the best Secretary Hughes will do will be to permit the presence of an unofficial member, and adds that the United States already has an unofficial member of the commission in the person of Colonel Logan.

Humanité, the Communist organ, alone says that the naming of an American to the Reparation Commission would deliver Europe into the hands of the American capitalists.

LA FOLLETTE MEN HOPEFUL.

"Wall Street" and "Reactionary" Tags Expected to Help.

Special to The New York Times.

CHICAGO, July 10.—La Follette managers are hopeful that the "Wall Street" and "reactionary" tags which they have hung on both old party tickets will start a political revolution.

The optimism, voiced through Representative John M. Nelson, manager of the La Follette field forces, was coupled with an arraignment of both the Republican and Democratic "Old Guard."

"The nomination of Davis, so closely identified with the Morgan interests, coupled with the well-known reactionism of Colidge and Dawes, practically assures the election of La Follette," said Mr. Nelson. "All progressives will now unite behind him. Had the Democratic nomination been different the campaign might have been considered a fight to tie up the electoral college and throw the election into Congress. But now La Follette will win at the polls."

The reason for the nomination of Governor Charles W. Bryan of Nebraska as Mr. Davis's running mate is too apparent for much comment, the La Follette manager says. He characterizes it as "bait" for the other Bryan, William nings.

LAGUARDIA HITS TICKET.

Wires La Follette Manager Even Bryan Can't Make It Progressive.

F. H. LaGuardia, Progressive member of Congress from the Twentieth District, New York, sent the following telegram last night to Representative John Nelson, who is managing Senator La Follette's campaign for President:

The Hon. John Nelson, care of La Follette for President Committee, Chicago, Illinois:

Democrats have finally nominated a ticket that not even a brother can support. No—not even William Jennings can make it progressive, and how will he explain its impossible political biology?

LaGUARDIA.

MISSOURI WAS SWUNG TO DAVIS BY WOMAN

Mrs. N. A. Franklin Began Her Campaign for the New Yorker on Way East.

"Missouri casts her thirty-six votes for John W. Davis."

This switch from Ralston to Davis on the ninety-fifth ballot of the Democratic National Convention was the real start of the Davis band wagon, and a woman, Mrs. N. A. Franklin, a delegate from the First Missouri District, was the one who did it. Missouri delegates pointed out yesterday. For her untiring devotion to the Davis cause she has been appointed a member of the formal Notification Committee that will notify Mr. Davis of his nomination.

A quiet, unassuming woman, but with determination in every movement, Mrs. Franklin has received the congratulations and thanks of every member of the Davis Campaign Committee. She was a booster for Mr. Davis from the time she left her home in Unionville, Mo., and it was her vote and her votes in the delegation that caused the switch on the ninety-fifth ballot when other members were for returning to McAdoo and still others favored Senator Robinson. From then on, under the unit rule, the entire Missouri vote went to Davis.

Mrs. Franklin's fight to carry the Missouri delegation for Mr. Davis began on the train eastward. There she discovered herself to be the only "last-ditch" Davis backer in the delegation, although others had strong Davis leanings. Of the five women delegates she alone was for Mr. Davis. She first carried the battle to her own set, without much success, she admitted. Untiring with her slogan, "John W. Davis, the man who can save us," she carried the fight all through the early stages of the convention with varying results. Once the delegation showed a majority for Davis, but the sentiment again changed. Never disheartened and never changing her vote, Mrs. Franklin went ahead until the ninety-fifth ballot pointed the way to victory.

Mrs. Franklin called on Mr. Davis early last week and related her experience with her delegation, assuring him of her militant support to the end.

The convention just ended was not Mrs. Franklin's first venture into politics. She was an alternate at the 1920 convention in San Francisco, when she was a McAdoo follower. Her husband, who is a lawyer, was a delegate to that convention. When Mrs. Franklin declared her intention some months ago of running for delegate to the New York convention her husband decided that one politician in the family was enough and that she would remain at home. Unionville is a district that normally votes two to one Republican, but Mrs. Franklin is confident of carrying it for John W. Davis.

PREDICTS DAVIS WILL WIN.

Commissioner Wallis Says Ticket Assures Democratic Victory.

Frederick A. Wallis, Commissioner of the Department of Correction, yesterday issued a statement declaring that the nomination of John W. Davis and Charles W. Bryan assured an overwhelming Democratic victory in the Presidential election. Mr. Wallis's statement reads as follows:

"The ticket, for President, the Hon. John W. Davis, is pre-eminently fitted to fill the high office of President of the United States.

"He is, both by party policy and personal conviction, committed to the support of the 1924 platform of the Democratic Party. He is a progressive.

"With the assistance to the ticket of Governor Bryan as Vice Presidential nominee, there will be an overwhelming Democratic victory on Nov. 4 in State and nation."

MAYOR IS NONCOMMITTAL.

Says He Is Still Progressive When Asked If He Will Back Davis.

The attitude of Mayor John F. Hylan toward the ticket nominated by the Democratic National Convention remains something of an enigma despite persistent efforts to elicit some comment. Until yesterday his sole reply had been that he had no comment to make yet.

Mr. Hylan was asked the pointblank question at his office in the City Hall: "Are you going to support the nominees of the Democratic Party?"

"I am still a Progressive Democrat," came the Mayor's cryptic answer, "and I shall continue to fight for a government, as Abraham Lincoln said, 'of, by and for the people.'"

The Mayor positively refused to enlarge upon that statement.

DAWES KNEW BRYAN IN 80'S.

Two Vice Presidential Candidates Were Warm Friends in Lincoln.

CHICAGO, July 10.—General Charles G. Dawes, Republican Vice Presidential nominee, expressed his pleasure today that the Democratic Vice Presidential nomination had been conferred upon his old friend, Governor Charles W. Bryan of Nebraska, the State where the General formerly lived. He issued this statement:

"Governor Bryan and I differ sharply, of course, in political matters, but he has never interfered with the personal friendship which for so many years united our families, and which started in 1889 when William J. Bryan and I set up housekeeping within three blocks of each other on D Street in Lincoln, Neb.

"I am glad of the honor which has come to Governor Bryan and to the City of Lincoln and the State of Nebraska in his nomination for the Vice Presidency."

DAVIS BASHFUL AS A BOY.

Chums Recall How Parents Put Him in Girls' School as a Cure.

CLARKSBURG, W. Va., July 10.—Many schooldays chums of John W. Davis, Democratic nominee for the Presidency, today found it hard to realise that the bashful youth of years gone by had risen to his present place in the public eye.

John's bashfulness as a boy, his friends said, lead his parents to take extreme measures. His school chums time and again, found John going out of his way to avoid meeting girl acquaintances.

The parents approached Professor George Young, who conducted a preparatory school for girls here. By special permission John and one other Clarksburg lad were admitted to the school. But even this close contact with the girls failed to show an immediate effect, and it was not until he had completed his course of study that he lost his bashfulness.

CLARKSBURG HAS OTHERS.

Davis's Home Town Also Furnishes Candidates for Senator and Governor

CLARKSBURG, W. Va., July 10.—This, the home town of John W. Davis, the Democratic standard-bearer for the November election, has any number of native sons who aspire to high political office.

City boosters, while proclaiming Mr. Davis as a Presidential candidate, do not lose sight of Colonel Guy D. Goff, a Clarksburger, former Assistant Attorney General, who is the Republican nominee for United States Senator, and Howard M. Gore, also a resident here, Republican candidate for Governor of West Virginia.

To this list they add the name of Virgil L. Highland, Republican National Committeeman for the State, who hails from Clarksburg.

One booster suggested today that "there is plenty more good material here if any should be needed."

HOLDS DAVIS FITTED TO LEAD THE NATION

Senator Owen Pledges His Support in Tribute to the Integrity of the Nominee.

SQUARE DEAL BIG ISSUE

Choice of Democrats Justifies Faith Placed in Him by Progressives, Says Oklahoman.

Senator Robert L. Owen of Oklahoma gave an interview yesterday supporting John W. Davis, the Democratic Presidential nominee, in which he said the issues of the campaign would centre largely about the "progressive" proposals made by Senator La Follette, and the result would be decided in the Northwest States, where La Follette would make more progress than was generally realized.

"I think the nomination of John W. Davis will be acceptable to the majority of the Democrats of the country," said Senator Owen, "and I am glad to give him my support because I regard him as a man of absolute integrity. When he takes the brief of progressive Democracy and assumes the gigantic responsibility of standing upon and advocating the platform written by this convention, he will perform that duty in the spirit of the highest integrity and honor.

"I would trust him to observe the nicest ethical distinctions in complying with the principles and purposes of the progressive Democracy which has placed its trust in him.

"The fact that he was the choice of J. P. Morgan as attorney is evidence of Morgan's intelligence, not of Davis's delinquency. There is no reason that I know of why Morgan should not choose a man of the highest character to represent him, but every reason why he should do so. The same reason will justify the progressive Democracy of America to engage the services of John W. Davis to represent them in present exigencies.

"I have confidence in the ability, industry and discretion of Davis. He will make a good President if he is elected. His political opponents will try to pink him as a reactionary, but he was chosen by Woodrow Wilson and his advisers for the extremely important post of Solicitor General. They did not regard him then as a reactionary, and the evidence was again confirmed by his appointment as Ambassador to Great Britain.

"There is, however, something more in this campaign than the success of any candidate for President or the success of the Democratic Party. This campaign there is going on a great contest by those who desire the people of this country to have a square deal in freight rates, passenger rates, fair prices for necessaries of life, fair opportunity for individuals to make a living and have a fair reward for their services, and fair marketing opportunities.

"The progressive elements are fighting for these things. The stand-pat elements are standing firmly for a continuance of their right to enjoy successfully the violation of the Tenth Commandment. It is the old question of equal rights to all and special privileges to none in a crucial form, advancing on different lines.

"This question has already had a tremendous influence on both the old parties. The majority of the Democrats are at heart progressive, but the progressive Republicans are viewing the standpat Republican organisation.

"La Follette and his followers are going to take out of the Republican column a number of the Northwest States certainly, and possible a much larger number of States than is now anticipated.

"I approve La Follette's declaration as to the vital issue of monopoly control, and I approve his proposal that progressive Republicans and progressive Democrats should cooperate for the control of Congress."

REPORT BERLIN SCHEME TO SWING GERMAN VOTE

Nationalists Are Said to Be Ready to Aid or Oppose Dawes Here With Ruhr as Peace Price.

Copyright, 1924, by The Chicago Tribune Co.

LONDON, July 10.—A movement is reported from Berlin to swing 1,000,000 German-American votes to the Republican or Democratic Party, according to which party stands by the German Nationalists in their demand for a revision of the Versailles Treaty, evacuation of the Ruhr and changes in carrying out the Dawes plan, which will make it easier for Germany.

From leading members of the German Nationalist Party The Chicago Tribune is informed that these politicians see their strength in America as one way to bring international influence to bear to aid Germany. These politicians are said to have held a conference and decided to send emissaries to the leading German-American politicians and financiers in America and also to send an envoy to every Republican and Democratic candidates.

The first impulse, it was reported, was to support the Democratic candidate for the reason that Germany hates the Dawes plan. However, the alleged conference decided a much better political stroke could be obtained through a statement of General Dawes, saying that he is agreeable to the Allies evacuating the Ruhr district immediately on acceptance of the Dawes plan by all parties.

For such action the Nationalists are quoted as saying they can offer Dawes a big block of votes. If no assurances come from him, it is said they will try to swing the votes in America against General Dawes.

BERGER ATTACKS TICKET.

Sees Wall Street Influence in the Nomination of Davis.

Special to The New York Times.

MILWAUKEE, July 10.—In a statement issued today, Congressman Victor L. Berger says:

"While high finance prefers to deal with the Republican Party, high finance well understands the advantage of coming to terms with the Democrats. Big business had the unstinted and unlimited use of both the Republican and Democratic organisations for the war and during the war. Moreover, since the existence of two parties of the same kind is superfluous, both of them have become rotten and corrupt from top to bottom.

"The Democratic nominees that finally emerged from Madison Square Garden are a tragic-comic expression of the contempt which big business has for the American voter. On the Democratic ticket Wall Street nominated John W. Davis, the personal attorney of J. Pierpont Morgan, the man who was Woodrow Wilson's Ambassador to Great Britain. Mr. Davis comes from West Virginia, where he is interested in coal lands, and he and his family and his clients have been in open war with the mine workers for many years.

"In order to masquerade this nomination somewhat for the followers of the Democratic Party, the convention also nominated Charles W. Bryan, who has nothing to recommend him except that he is the brother of William Jennings Bryan.

"Mr. Berger says the third party is here to stay, and that it will depend on the vote cast in November to determine its strength and how great its influence is to prove during the next four years.

DRY CHIEF SAYS CITY OBEYED VOLSTEAD LAW

Merrick Saw Only One Drunken Man Near the Garden During Convention.

New York City was commended yesterday by Divisional Prohibition Enforcement Chief R. Q. Merrick for the way in which it observed the prohibition law throughout the Democratic National Convention. Chief Merrick announced at the same time that from June 24 to July 9 his forty regular prohibition agents, aided by eighty agents brought here to clamp the lid down tight during the convention, had made only 150 arrests and seized $600,000 worth of liquor and alcohol.

Seven thousand cases of liquor were seized in warehouses and other storage places. The total liquor seized in cafés, cabarets, restaurants and other places was valued at $10,000, and the total value of alcohol was $85,000, according to Chief Merrick.

Mr. Merrick pointed out that the work of the prohibition authorities was lessened to such a degree that E. C. Yellowley, Chief of General Prohibition Agents, who came to New York from Washington especially to throw every safeguard around convention visitors for their protection against bootleggers, departed for Washington on Wednesday before the convention adjourned. Mr. Merrick among other things said:

"New York City obeyed the prohibition law during the period of the convention. I never saw a more serious and conscientious crowd of delegates and friends. There was no public evidence of boosing. The people of the city likewise assisted in keeping the visitors from getting any erroneous impressions about New York and its environs being wet. There was some liquor sold. I think I saw one drunken man during the convention period. This is a remarkable condition in view of the large quantities of liquors which were seized by agents. New York is doing its bit in upholding the Eighteenth Amendment."

BORAH SEES HONESTY AS THE ELECTION ISSUE

Special to The New York Times.

CHICAGO, July 10.—A battle of personalities, a struggle between the individuals, Calvin Coolidge, John W. Davis and Robert M. La Follette, with party platforms and party organizations playing less part than ever before in the history of American politics—this is the way Senator William E. Borah views the coming campaign. Senator Borah, during a brief stop over in Chicago on his way home tonight would not predict the outcome next November.

Neither does he think the Vice Presidential nominees will much part in determining the result of the election. Senator Borah was wary of making any positive statements. He is going home to look after his own interests as a candidate for re-election. Of the Republican and Democrat platforms he has small opinion.

"It is too early to make predictions as to the campaign except the stereotyped partisan predictions which signify very little," Senator Borah declared. "In my opinion this campaign is going to turn more than ever before upon the impression the candidates make in the campaign and the constructive policies of the individual candidates.

"The party platforms signify very little to the voters. Neither one of the platforms discloses any constructive program. I doubt if there are a hundred people in the whole United States who would be greatly concerned over the platform. It is going to be an individual campaign more than a party campaign.

"If the people find a candidate in whose honesty, courage and constructive ability they believe they will elect him. They want relief from crushing tax burdens; they want the mad, riotous waste and extravagance and corruption at their Capitol stopped. They know that our economic ills, our railroads, transportation and coal and power problems can be solved by courageous and constructive leadership, and the man who wins this fight will convince the people between now and November that he can do the job that he knows how and has the ability and courage to do it."

"In my opinion La Follette is going to have a surprisingly large vote. It would be idle now to speculate on how large."

BRYAN URGED FOR TICKET.

Missouri Leader Wires La Follette to Take Nebraskan.

ST. LOUIS, July 10.—Declaring that Senator La Follette and Governor Bryan of Nebraska "would carry every State west of Pennsylvania and north of the Mason and Dixon line, with several Southern States," Sheridan Carlisle, President of the National Progressive League, today telegraphed Senator La Follette urging Bryan as a running mate.

Mr. Carlisle is Chairman of the State Executive Committee of the Progressive Party of Missouri. His telegram follows in part:

"Nomination of Davis and Bryan by Democrats means you will be elected President in landslide. But it is my judgment, which is result of knowledge of Western conditions, that you should endorse Bryan as candidate for Vice President with you on Progressive ticket.

"Most Western Democrats and many Southern Democrats are bitterly opposed to Davis but like Bryan. Western Progressive Republicans also like Bryan and would be able to unite in complete harmony with Western Democrats who oppose Davis and favor you.

"La Follette and Bryan would carry Missouri by huge majority over combined vote for both of the other tickets.

"Arrangements were being made, Mr. Carlisle said, to put Senator La Follette's name on the Missouri ballot in the general election as an Independent candidate for President through petitions. Under Mr. Carlisle's interpretation of the State law only 1,000 signatures are required.

Bryan Never Considered.

Special to The New York Times.

WASHINGTON, July 10.—A person close to Senator La Follette late tonight ridiculed a report that he had decided not to accept Governor Charles W. Bryan for Vice President on his ticket as a result of the Governor's nomination at New York by the Democrats.

It was stated that Governor Bryan had never been thought of as a running mate for Senator La Follette, and this being so, there was no excuse now for reaching any decision, one way or the other.

FARMER-LABORITES REJECT LA FOLLETTE

Continued from Page 1, Column 6.

tenced in 1919 to ten years' imprisonment and served three. He is now out on bond pending an appeal. He also is under indictment in New York and in Michigan.

Class struggle versus capitalism is the platform on which the Foster-Gitlow ticket will run. To become a candidate for any political office under the new Foster ruling it will be necessary for the office-seeker to have membership in the Workers' Party. This is the official agency of Russian activities in America.

The Communist angle was given as the reason why Duncan MacDonald and William Bouck had to step aside in the present program. While both have been friendly to Muscovite activities, it was said that neither belongs to the Workers' Party.

This recommendation was to be communicated to a conference of representatives of district organisations of the Workers Party of America at a meeting that body was to hold later tonight. The St. Paul convention provisional candidates for President and Vice President were named by the Farmer-Labor Party, the conditions being that if the nominee of the Cleveland Conference for Progressive Political Action was satisfactory to the Executive Committee, then the Farmer-Labor candidates, Duncan McDonald of Illinois for President and William Brauck of Washington for Vice President, should be withdrawn. If the action at Cleveland did not satisfy the Executive Committee, then the party was to conduct a campaign with its own candidates.

PLAN STATE PETITIONS.

La Follette Leaders Will Meet Requirements for Electors.

CHICAGO, July 10.—Herman L. Ekern, Attorney General of Wisconsin, probably will have charge of arrangements for placing La Follette electors on the Presidential ballots of the various States in November, Representative John M. Nelson, national manager of the La Follette campaign announced today.

"We will make provision to meet special conditions in certain States," he said. "For example, I understand that in Minnesota the State parties are required by law to ratify the national party nominations before the nominees may be represented on the ballot. The State committees may do this, or they may call a State Convention to decide upon the candidate. This will be taken care of."

While La Follette electors are expected to go on the ballots in many States, in some, perhaps the election of the Socialist Party, which has endorsed Senator La Follette, will be sufficient, as in Oklahoma, where the time for filing names of electors has passed. The same situation exists in some other States, but neither La Follette nor Socialist headquarters have the necessary data as yet for working out their plans.

In California the Senator's name must be written in by the voters, according to officials of that State. In Illinois and Nebraska petitions must bear at least 1,000 signatures of qualified voters, while 500 signatures are required in Iowa. One per cent. of the voters is required on each petition for an independent candidate in Missouri. In North Dakota only 300 names are necessary, and 1 per cent., or less than 17,000 names, are required in Ohio. Somewhat similar election laws exist in Wisconsin and Minnesota as to nomination petitions. In Kansas a convention must be held and 2,500 signatures obtained to nominate electors.

At Lansing State officials were uncertain as to how Senator La Follette could be placed before Michigan voters. The consensus of opinion appeared to be that he would have to hold a State convention to name his elect

YESTERDAY A FORUM, TOMORROW A POOL

Garden Bids Convention Good-Bye and Dons New Garb to Welcome Mermaids.

DELEGATES HASTEN HOME

Stores Agree That Visitors Made No Appreciable Dent in Their Stocks.

Nine-tenths of the delegates and alternates to the Democratic National Convention had left town by yesterday afternoon and most of the remaining ones were sleeping in their rooms under the protection of "Do Not Disturb" signs. One drooping Western delegate, with a mustache changed from the longhorn to the walrus pattern, notified a clerk at the Waldorf-Astoria that if disturbed before twelve hours had passed he would shoot up the hotel.

The last delegate had hardly left Madison Square Garden yesterday when 200 workmen invaded the place to prepare it for mermaids, ten-foot likenesses of whom were already being slapped up on billboards all over town. A furious race against time was carried on in the Garden all day yesterday in order to clear away all evidences of statesmanship in time to open the pool on Saturday. Before night every chair had been carried off the concrete floor and it was nearly cleared for turning on the water.

The loud-speakers and other telephone apparatus had been carried out. Some of the lugubrious and funereal canopies of blue and purple had been taken down from the wall. The huge paintings of Jefferson, Jackson, Cleveland and Wilson still hung in their places in spite of the bitter comments of art critics.

Non-Volstead Bottles Discovered.

Big trucks backed up against the Garden and were loaded with cases and boxes containing thousands of empty and broken bottles. Most of these bore soft drink labels. There were a few authentic-looking square-built bottles of translucent green and several giraffe-neck ones of glass of a smoky topaz tint. These were empty. They had not been offered in evidence at any of the booths and stands during the convention, but there they were yesterday, proving what they proved. Stacks of official souvenir programs were carted off at the same time, probably to be kept in warehouses until they have aged sufficiently to appear in the stall of second-hand bookstores as historic relics.

For about 150 delegates and alternates it was a rush to the Garden to the Pennsylvania Station, for the train which left early in the morning for St. Louis, Cincinnati, Cleveland and Chicago. It was a crowd of worn and weary men who got aboard the train and started back to face—or apologize for what they had done, according to the taste of their constituents. Most of them had brought their families, but as a rule the family had gone long before.

Unnoticed by Stores and Hotels.

One thing that stood out, after the convention was over, was that New York City had been under a strange illusion as to the effect of having a national convention here. According to retail business men, hotel men and others, the material gains were negligible. There was no increase in buying of any kind and no crowding in the hotels or restaurants.

"The convention had one good effect on us," said the head of a great Fifth Avenue retail establishment, "and that was to stir us up to get our stocks in order and start a selling campaign. Great efforts were made to be ready for the convention. The delegates and alternates and their families, of course, are not people of wealth on the average and they had little money to spend. Most of them did not spend what they intended to. When they found the convention to be a long-drawn-out one they saved their money to pay their way through it. Those who had the money for shopping did not have the time. But the stimulating effect on our mental condition has been reflected in a good trade in the last few days. We have been selling more to our regular customers. We know this, because our deliveries are to their homes and not to hotels.

"I believe the effect of the convention on the whole has been to increase the prestige of New York throughout the nation. I talked to many delegates and they were delighted with the attention paid them and the hospitality shown to them. There was undoubtedly much annoyance at the overenthusiasm and ill-timed noisiness of the galleries, but the tendency was to make allowance for this."

Awed by Mass of Convention News.

This merchant attributed the length of the deadlock to the reaction on the delegates of the tremendous mass of convention news printed in the New York papers.

"I don't mean that this was a bad thing," he said, "but it is something which has never occurred at any other convention. The delegates have never had laid before them such voluminous accounts of their own doings in convention and the plans and activities of the candidates on the outside. This tends to magnify and place in a strong light all dissensions and disputes. It doesn't allow the delegates to do the amount of forgetting that is necessary when their business is to compromise and get together.

"At other convention cities, even at Chicago, not one-tenth is printed about the conventions as has appeared in the New York papers daily in the past two weeks. When the battle rages so much in print, the delegates can't change their positions without appearing to retreat under fire. All points of difference are aggravated and every man tends to hold his opinions more and more stubbornly."

The grossest overestimate of the relation of the convention to New York City came in the matter of entertainment. Parties, excursions, dances indoors and out, trips to the mountains and seashore, week-end affairs and country club functions, special theatrical entertainments and other entertainments were arranged on a scale for 100,000 delegates instead of 1,068.

None Went on Adirondack Trip.

"Of the unexpectedly small number who came to the convention, few had time for affairs of any kind after the convention started. Certain elaborately planned affairs were canceled because not a single delegate signified his intention of attending. For instance, the Adirondacks Outing Committee at a meeting at the Waldorf-Astoria announced yesterday that its arrangements had been canceled because not a single out-of-town visitor had made a reservation. It had been hoped that 500 visitors would take advantage of the invitation to go on the Adirondacks trip.

"It was a pleasure to attend a convention in New York and no city has so much to offer, whether from personal attention of New Yorkers or from the number of places of interest and amusement, according to Bert Nevins, delegate from Crookston, Minn., who said he came for Smith, but found Davis a good substitute.

But the treatment received inside of Madison Square Garden, according to Robert Bell, a McAdoo delegate from Detroit, Minn., was "unfair and terrible." He said that New York was all right, but "too much Smith in the galleries" spoiled any pleasure he might have derived outside of the Garden.

Governor Albert C. Ritchie of Maryland left the Hotel Astor with practically his whole delegation to take a special car to Baltimore. Before leaving, the Chairmen of the Oregon, Washington, Maryland and Minnesota delegations, which were quartered at the Astor, called upon F. B. Wishart, manager of the hotel, and thanked him for the service they had received from the hotel employes.

On June 27 the Waldorf had more than 10,000 outgoing telephone calls, exceeding the previous high record, made during the automobile show last January, by 3,000 calls. There were also on that day 9,500 incoming and 4,500 interior calls.

ROADS EASILY HANDLE DEPARTING DELEGATES

Only One Extra Train Run—Most of the Visitors Gone Before Convention Closed.

Although the railroads had anticipated a general exodus from the city after the Democratic Convention, it was found necessary to run but one special train out of the Pennsylvania Station, and not one was run from the Grand Central Terminal.

The Pennsylvania ran a special composed of sleeping cars at 5 A. M. yesterday, bound for Pittsburgh. It carried cars for Cleveland, Cincinnati, Chicago and St. Louis. Other convention visitors and delegates left on special cars attached to regular trains.

The Lake Shore Limited, which leaves the Grand Central Terminal at 6:30 P. M. (Daylight Saving Time), carried the bulk of the convention travel on the New York Central. This fact seemed to bear out assertions that many of the delegates went home immediately after Wednesday afternoon's session, at which John W. Davis was nominated.

Officials of both railroads declared that the Summer travel is generally so large that a few thousand delegates would scarcely be noticeable in their terminals. Although there had been many thousand visitors to the convention in the earlier sessions, many of these had left long before the final session.

Most of the delegates had brought their belongings in traveling bags and suitcases, so there was no congestion in the handling of baggage after the convention.

U. S. S. COLORADO DOES ALL TRIAL TESTS WELL

Superdreadnaught Is Reversed From 21 Knots Ahead to Full Power Astern.

BOSTON, July 10.—The superdreadnought U. S. S. Colorado completed her official trials off Cape Cod today and will proceed tomorrow to Hampton Roads. Rear Admiral C. H. Burrage, President of the Board of Inspection and Survey, under whose direction the trials were carried out, announced tonight that they had been very successful.

The final trials consisted of an eight-hour full-power run, a four-hour economy run, reversal speed at 16 knots, steering test at 16 knots astern to ahead at 16 knots without giving signals, full-power steering ahead, reverse full power, steering astern at full power, reverse astern to ahead, steering test on auxiliary electric gear, making tactical diameters and the figure eight.

According to officers on board the vessel, the most spectacular performance was that in which the 32,000-ton, 624-foot dreadnought was reversed from a speed of 21 knots ahead to full power and speed astern. The battleship came to a dead stop in approximately three and one-half minutes within a distance of a thousand yards and do smoothly that a full glass of water standing on a table did not spill.

In her full speed trials over the standardization course off Rockland, Me., some time ago, the Colorado, with an excess weight of 1,500 tons, exceeded her contract speed of 21 knots by maintaining an average speed of 21.57 knots for three consecutive full power runs. She attained a speed of 22.06 knots, developing 37,400 shaft horsepower at 180 revolutions a minute, said by officials to be a record for ships of her class.

Name of Davis Second Only to That of Smith Among Those in the Government Service

Special to The New York Times.

WASHINGTON, July 10.—Election of John W. Davis to the Presidency would give another boost to the large Davis "family" in official life in Washington and throughout the Government service.

The Smiths are still numerically in the lead, but the Davises are running them a close second. The Browns and Joneses have for some time been forced by the Davises to take a back seat in Washington.

Exclusive of seats in Congress, the Smiths are listed by the official Congressional directory as holding twenty-nine important positions, outside of lesser clerkships, while the Davises stand second with seventeen, the Browns third with thirteen, and the Joneses a poor fourth with only nine.

In addition, the "Davis family" has two members in the House and the Smith and Jones "families" each have one. There are no Browns, but there are two Brownes. The Joneses have two members in the Senate and the Smiths one. There are no Davises in the Senate, but many of that "family" have served there.

Among the Davises already in public positions in Washington are:

James J. Davis, Secretary of Labor.

Charles Russell Davis, member of Congress from Minnesota.

Edwin L. Davis, a member of Congress from Tennessee.

Dwight F. Davis, Assistant Secretary of War.

Major General Robert O. Davis, the Adjutant General of the army.

Stephen B. Davis Jr., solicitor of the Department of Commerce.

David W. Davis, Director of Finance of the Reclamation Bureau.

Dr. William H. Davis, Chief of the Vital Statistics Division of the Census Bureau.

James C. Davis, director general of railroads.

Ben G. Davis, chief clerk of the State Department.

Audus T. Davis, appointment clerk of the Post Office Department.

Herbert L. Davis, auditor for the District Supreme Court.

Harry E. Davis, chief clerk of the Quartermaster General's Corps.

James H. Davis, clerk of the Senate Committee on Commerce.

Oscar King Davis of New York, one of the Vice Chairmen of the United States Section of the Inter-American High Commission.

Some of the Davises who are listed in the Congressional Directory as being in the foreign service are:

Roy T. Davis, Minister to Costa Rica.

John Kerr Davis, Consul at Nanking.

James P. Davis, Consul at Shanghai.

Leslie A. Davis, Consul at Helsingfors, Finland.

Thomas D. Davis, Consul at Calais, France.

Raymond Davis, Consul at Paris.

Roger N. Davis, Vice Consul at Winnipeg.

Monnett B. Davis, Consul at Saltillo, Mexico.

The army lists show fifty-eight Davises, the navy forty-nine and the Marine Corps seven.

NEBRASKA DEMOCRATS CONSIDER STATE SAVED

Before Bryan Was Put on Ticket They Feared It Would Go to La Follette.

Special to The New York Times.

OMAHA, Neb., July 10.—Nebraska Democrats are saying that the placing of Governor Bryan on the national ticket insures that Nebraska will be in the Democratic column this Fall. Three days ago Democrats, and many Republicans, were ready to place this State in the La Follette ranks.

Democrats now believe La Follette will take practically all the radical Republican votes, but that he will not draw much strength from the Democratic candidates. The campaign will be a three-cornered fight with La Follette and Coolidge dividing the Republican vote and Davis and Bryan pulling the full strength of the Democrats.

Two years ago Governor Bryan was elected over a strong Republican candidate by 50,000 votes and it is believed he will carry the Democratic ticket to victory in this State in November.

The nomination of Governor Bryan for the Vice Presidency has put the Democrats to the necessity of selecting another candidate for Governor. Governor Bryan was renominated and had accepted. The selection of his successor on the State ticket is left to the Democratic State Committee.

At the head of the possibilities probably stands Mayor James C. Dahiman of Omaha. City Commissioner John H. Hopkins of Omaha is thought to be particularly acceptable to the Bryan people. Mrs. Bryan's brother-in-law, Thomas Allen, is Chairman of the State Committee, and it is thought Hopkins may be the Bryan candidate.

Ex-Senator G. M. Hitchcock and National Committeeman Arthur Mullen, both of whom are in New York, will have a great deal to say about the selection of the candidate, however.

LINCOLN, Neb., July 10.—All civic and patriotic organizations discussed plans today for a home-coming celebration for Governor Charles W. Bryan, Democratic Vice Presidential nominee, who is expected to arrive Sunday.

Mayor Zenrung has expressed willingness to issue a proclamation asking that the business district and homes be decorated with national colors. The Chamber of Commerce told the Governor in a telegram sent to New York today that he will be "royally welcomed."

WIFE SUES LLOYD R. STARK.

Charges in Paris Court That Former New Yorker Was Unfaithful.

Copyright, 1924, by The New York Times Company.

Special Cable to THE NEW YORK TIMES.

PARIS, July 10.—Mrs. Lloyd R. Stark, formerly of New York, has brought suit here for divorce, accusing her husband of unfaithfulness on frequent trips to the Riviera. No alimony was asked.

Mr. Stark, who obtained a military appointment and came to France during the war, remained in Paris after the war and engaged in business.

Before her marriage to Mr. Stark at the Hotel Marie Antoinette in this city, Mrs. Stark was Mrs. Edith Fisk Church, the daughter of Pliny Fisk, the banker. After obtaining a divorce in Providence, R. I., in the Autumn of 1913 from Mr. Church, she lived with her mother, Mrs. Mary Chapman Fisk, at Plainfield, N. J.

Mrs. Stark has been living in France for the last year. Early in June, Mr. Stark filed a petition for divorce in the Tribunal of the Seine. He formerly was a resident of Brooklyn.

Likes Davis But Not Ticket.

Asked for a statement about his friend, John W. Davis, Democratic nominee for President, F. Trubee Davison, Republican Assemblyman, hesitated and then he dictated this statement:

"I have a great deal of respect, admiration and affection for Mr. Davis, whom I know very well. The trouble is, that he is on the wrong ticket and on the wrong platform."

DEADLOCK IN ELECTION SEEN BY PROF. GIBBONS

La Follette Campaign Likely to Trouble Both Parties, He Believes.

Special to The New York Times.

PRINCETON, N. J., July 10.—"Mr. Coolidge's virtues are negative rather than positive, and in a three-cornered fight he sorely needs a united political organization solidly behind him," stated Dr. Herbert Adams Gibbons in the course of an interview granted The Princeton Herald today. Dr. Gibbons sees the La Follette campaign as a great troublemaker for both Republican and Democratic Parties and anticipates an unprecedented deadlock in the November vote unless Mr. Coolidge can break the solid South.

Dr. Gibbons scores both parties for neglecting great issues in their campaign platforms, particularly that of agricultural relief, the Democratic Party, in his opinion, is facing a split over the Ku Klux Klan issue.

"To thinking people of the country," said Dr. Gibbons, "both conventions of the major political parties have proved a deep disappointment.

"This makes the La Follette campaign a complication for both the major parties in a dozen States, whose votes are essential to the success of either party at the polls.

"Mr. Coolidge himself has more friends among the electorate than any other candidate could possibly have, and the confidence in him is well nigh universal, but he is not a great political leader in the sense that Roosevelt or Wilson was.

"Perhaps we are suffering from the reign of dominant personalities during twenty years of American political history. Perhaps we have become too accustomed to great issues and great leaders, but the fact remains that while we have the issues worthy of becoming dominant factors in the campaign these seem to have been neglected in the platform of both parties and the personalities in the Republican and Democratic candidates are certainly not issues in themselves.

"Therefore we probably have between three and four million discontented voters and perhaps half a million 'liberals' who will reserve their decision until the very day of election," he said in conclusion. "It may be safely said that another million can be counted upon not to go to the polls at all. Is it not clear then that unless Mr. Coolidge can break the solid South November may develop into American political life a situation without precedent—a situation which may not be cleared up immediately after the votes are cast?"

MARCONI PREDICTS RADIO REVOLUTION

Continued from Page 1, Column 2.

tance of 4,000 kilometers. The signals were so strong that they drowned out all station discharges and atmospheric disturbances, and the results thus obtained were far superior to those which could be obtained with 200 kilowatts on an ordinary system.

The power at the sending station was then reduced to one kilowatt, and this was found amply sufficient to maintain regular service between two points at a wave-length of 90 meters, he said, two or three kilowatts would be quite sufficient to communicate regularly across the Atlantic Ocean.

His most notable achievement, he stated, was the experiment he performed on May 30 of this year. Using only 28 kilowatts, the human voice broadcast at Poldhu was picked up in Sydney, Australia. He confessed that it was a surprise even to himself to receive the report from the manager of the Australian Wireless Company stating that the message was clear, loud and uniform, in spite of the fact that the receiving apparatus was improvised and of a most simple description.

The fact that under these adverse conditions 28 kilowatts were able to span the greatest possible distance on the globe, he said, is of first rate importance.

Among the unexplained curiosities of wireless phenomena Marconi mentioned the fact that free wireless waves, if sent from Poldhu, England, in the morning, reach Australia via the Atlantic and Pacific Oceans, covering in all a distance of 22,000 kilometers, while if they are sent in the afternoon or evening they travel over Europe and Asia and cover a distance of only 17,000 kilometers.

No adequate explanation of the different behavior of waves in the morning and afternoon has been found.

Senator Marconi also announces his discovery that the intensity of wireless signals varies with the mean height of the sun over the region between the sending and receiving stations. What effect the sun has on the wireless waves is also still wrapped in mystery, he concluded.

WORLD-WIDE RADIO BROADCAST PREDICTED

Experts Forecast Single Sending Station, With Smaller Ones Re-Broadcasting Waves.

LONDON, July 10 (Associated Press).—The whole civilized world will eventually be served by a single system of radio broadcasting, it was predicted today before the World Power Conference in a joint contribution made by W. J. Brown of Metropolitan Cities, Great Britain, and Dr. W. H. Easton of the Westinghouse Electric and Manufacturing Company of the United States.

The system, it was stated, would be based on the use of inaudible short waves sent out by large stations and caught by small local stations, which would re-broadcast them on audible wave lengths.

The possibilities of this new system were proved last year, it was said, by tests between the inaudible station KDKA at East Pittsburgh, Pa., and the station 2AC at Manchester, England which re-broadcast audibly.

DEMOCRATIC WOMEN MOVE FOR HARMONY

Caucus of Committeewomen Tends to Patch Up Various Differences.

ASK MORE REPRESENTATION

Urge Increase in Resolutions Committee to Include a Woman From Each State.

Thirty-seven women members of the Democratic National Convention, either in person or by proxy, met yesterday at the Waldorf-Astoria for a breakfast and an informal caucus on women's relations to the party government. The women who managed the meeting stressed the fact that it was entirely unofficial, and for this reason Dr. Jennie Callfas of Omaha was put in the chair instead of Mrs. Emily Newell Blair, the Vice Chairman of the National Committee, who was present.

The first action of the caucus was the adoption of a resolution of appreciation of Mrs. Blair's work as Vice Chairman of the National Committee, representing the women. This resolution was offered by Mrs. Kellogg Fairbank of Chicago, National Committeewoman from Illinois, and the women took this as a move toward harmony, since Mrs. Fairbank had been mentioned as a candidate to succeed Mrs. Blair during a slight row which developed during the early course of the convention.

What was interpreted as a reciprocal move toward harmony on Mrs. Blair's part came when she supported a motion made by Miss Elisabeth Marbury, National Committeewoman from New York, to the effect that if the National Committee continued the office of woman Vice Chairman, the incumbent of that office should be limited in making appointments or outlining policies that affected the State party organizations. Mrs. Blair's voting for this resolution was considered important in view of the fact that in the convention gossip Miss Marbury and Mrs. Fairbanks of Chicago had been linked in criticism of two appointments from New York State as Assistant Secretaries of the convention made at the instance of Mrs. Blair.

It is said the women had become a little conscious of the effects of the row that developed on Wednesday, when lacking demonstrations of support by both factions were apparently staged purposely to quiet the talk of friction in the woman's section of the party.

Most time was devoted at the caucus to a discussion of a resolution offered by Miss Caroline Ruutz-Rees, National Committeewoman from Connecticut. This resolution was to the effect that since the Committee on Resolutions was the most important one to the convention its number should be increased from the present allotment of one member from each State to two members, so that there would be an opportunity for women to be on the committee.

Miss Ruutz-Rees stressed the fact that nothing was more important to the women in a political campaign than the party's platform. She said she was not urging this in order to make women conspicuous or to force them on the committee.

"If the committee membership must be limited to one member," she said, "as far as I am concerned in my own State, I would say the choice should go to a man instead of to a woman."

Mrs. Benson Smyke Parks of Cleveland, National Committeewoman from Ohio, said she supported the resolution not because she thought women should demand privileges on account of their sex, but because she thought that if the concession sought by the resolution were brought about it would be of great educational value to women and be the entering wedge into political activity for many of them.

Mrs. Pyke made the suggestion that when the National Committee is asked to admit women to the Resolutions Committee it be asked to make the admission mandatory. She instanced the fact that when at the behest of the women the National Committee had appealed to the States that they double their allotment of four delegates at large to the convention, giving each a half vote, the intention of the suggestion that women get the additional places had been frustrated in some States and eight men sent instead.

Mrs. Alexander Thompson, National Committeewoman from Oregon, who served two terms in her State Legislature, also stressed activity in the Resolutions Committee as a foothold for woman in politics.

Miss Marbury said she was opposed to class legislation for women and did not believe places should be given to them merely because they were women, but that political preferment should come through merit and experience. She, however, voted for the resolution.

The caucus adjourned for the meeting of the National Committee, since this meeting was given over to hearing addresses from John W. Davis and Governor Bryan, the women had no thought of bringing up the matters discussed in their caucus, but will present them at the National Committee meeting after the notification ceremonies.

The women from the caucus who attended the National Committee meeting, as practically all of them did, were especially interested in that portion of the Presidential candidate's remarks in which Mr. Davis referred to the talk he had heard about "reorganization." They listened attentively while he said he did not like the term "reorganization," because it seemed to imply that there had been inferior conduct in the past. He said that was not true, and asked the present national party organization to serve, at least until the notification ceremonies.

SIX HURT ON CONEY BRIDGE.

Two-Ton Counterweight Falls, Crashing Through Span's Floor.

Six persons were injured yesterday when a two-ton counterweight fell from the South Harway Avenue Bridge, which spans Coney Island Creek. Metal crashed through the planking into the creek, tearing a hole twenty feet square. Those injured, who had been waiting for the bridge to be lowered after a barge had passed, were struck by flying debris.

Frank Phillips, 22 years old, 2,430 Pacific Street, Brooklyn, was taken to the Coney Island Hospital, where it was thought that his skull had been fractured. The others suffered chiefly from cuts. Minnie Weiss, 14 years old, 2,183 Harway Avenue, fell into the creek through the hole made by the weight and was rescued by her father Samuel, who dived in after her. Others injured were George Mosaki, 37, of 2,655 West Sixteenth Street, Brooklyn; Frank Vito, 17, of Avenue Z and East Sixteenth Street, and Romeo Bernardo, 30 Bay Fifty-sixth Street and West Twelfth Street. Commissioner of Plant and Structures William W. Mills began an investigation and the bridge was closed to traffic.

RAINBOW DIVISION TO MEET.

Convention at Columbia, S. C., Will Complete Fund for Monument.

Many New Yorkers who were with the "Fighting Sixty-ninth" in France will go to Columbia, S. C., to attend the annual convention of the Rainbow Division July 14-16.

The most important work before the convention is the raising of a fund of $10,000 to complete the gift by the division of a monument to France to commemorate the comradeship-in-arms that existed between the French and American soldiers.

Photographs of Quentin Roosevelt were used by the French sculptor, M. Maxime Real de Sarte, in modeling the young American infantryman in the heroic group which has been completed and which will be set up at Navarin Farm in Champagne.

MOVE MADE TO SAVE OLD SUB-TREASURY

Financiers in Wall St. District Do Not Want Building to Pass to Private Concern.

Although the United States Government has not yet announced plans for the disposition of the Sub-Treasury Building at Wall and Nassau Streets, it was made apparent yesterday that financiers in that district want to save the building from passing into the hands of a private company, or of individuals.

The Sub-Treasury Building has played a prominent part in the history of America's financial development, and will be abandoned this Summer by the Federal Reserve Bank of New York when it moves into its new building at Liberty and Nassau Streets. There have been reports that some one of the banks would purchase the building. Another report said that the Internal Revenue Department would move into the building.

Land on which the Sub-Treasury Building stands was purchased in parcels in 1816, 1832 and 1833, and the total cost was $270,000. It is now worth many times that figure. The original building was used by the Customs Service, and the present building, which was completed in 1842, was used as a Custom House until 1862, when it became a Sub-Treasury. The history of the land dates back to pre-Revolutionary times. On it stood a building in which the first Congress was held after the adoption of the Constitution, and, as commemorated in the present statue of George Washington, it was the site of the inauguration of Washington as the first President of the United States.

The present building was admirably suited for purposes of the Sub-Treasury, the walls being nearly five feet thick and made of marble from Massachusetts. It has twenty-two rooms, and when it was more freely used by the public it housed a concealed armed guard.

The Federal Reserve Bank has now moved four of its departments into the new building, employing about one-third of the bank's total personnel. The transfer of the bank's gold will be reserved for the last part of the big "moving day," which is expected to be within the next two months.

PEER ADMITS 'CRIME' IN HOUSE OF LORDS

Lord Montague Dug Up Throgmorton Street to Show Laxity of Authorities.

Copyright, 1924, by The New York Times Company. By Wireless to THE NEW YORK TIMES.

LONDON, July 10.—That he had dug up an important London thoroughfare to prove to his friends that anybody could do so without interference, was the confession made in the House of Lords tonight by Lord Montague of Beaulieu.

The crime was committed twenty years ago said the Peer, during a discussion of London traffic laws, and he made a clean breast of it, hoping the Statute of Limitations would apply.

He told the amused House of Lords how he and his friends collected poles and pickaxes and dug up a corner of Throgmorton Street, London's Wall Street. They excavated a yawning gulf which was allowed to remain open for ten days, since none of London's many civic authorities knew whether others might not have ordered it dug.

Severe Storm Sweeps All Italy.

ROME, July 10.—A severe storm swept throughout Italy today, damaging ships in nearly all the ports and flooding the lower parts of Naples. Lightning struck the steamer Tomaso di Savoia in a dockyard in Genoa where she was being repaired. In Northern Italy hail damaged the crops, while a terrific cyclone swept Zara, uprooting trees and devastating vineyards.

British Columbia Beer Vote Close.

VICTORIA, B. C., July 10.—With reports from twenty-nine out of forty constituencies filed in the Provincial Secretary's office, the beer plebiscite is found to have carried in thirteen ridings and lost in fourteen and to stand a tie in two others, until the absentee ballots are counted. The total votes for the twenty-nine ridings so far reported is 32,716 for beer licenses, and 36,180 against.

SMITH IN SWIMMING WITH HIS THREE SONS

The Governor Sleeps Till Noon, Then Goes to Sea Gate for a Plunge.

HEADQUARTERS BROKEN UP

Going to Albany Tomorrow, Then Off for Vacation—Delegates Praise His "Sportsmanship."

Governor Alfred E. Smith slept late yesterday, following his appearance early in the morning at Madison Square Garden, where he made a speech pledging his support to John W. Davis, the Democratic Presidential nominee. The Governor did not arise until nearly noon and a few hours later he left the Biltmore Hotel for Sea Gate to go swimming with his three boys, Alfred Jr., Walter and Arthur.

The Governor will go to Albany tomorrow and, after cleaning up unfinished work there, he will leave for a vacation and prepare to take a vigorous part in the Presidential campaign.

The Governor said he was entirely satisfied with the outcome of the convention and would prove it by making as many speeches as the committee managing Mr. Davis's campaign asked for. He said he was ready to tour the entire country, if necessary.

Franklin D. Roosevelt, who managed the Governor's pre-nomination campaign, went to his home at Hyde Park yesterday and said he would stay there over the week-end. He said he was in excellent health and was ready to take an active part in the campaign.

The Smith headquarters in the Prudence Building, Forty-third Street and Madison Avenue, and the Governor's headquarters in the Waldorf-Astoria Hotel, were dismantled yesterday.

Delegates remaining in the city yesterday talked freely about the impression made upon them by the Governor when he made his speech before the convention. One Texas delegate said he had come to New York very much opposed to the Governor, but was returning home with an entirely different impression. He said the Governor showed such good sportsmanship throughout the battle that he had made many friends throughout the country. He declared that the opinion regarding the Governor existing in the South was rapidly changing.

ALBANY, N. Y., July 10.—Governor Smith, expected back in this city tomorrow night after several weeks in New York City during the Democratic National Convention, will be welcomed at a non-partisan demonstration and parade, according to present plans. Ten bands, with red fire and torchlights, have been obtained for the event, which is to be held under direction of the Albany Democratic organization.

NEWSPAPER CLUB SHOW.

Gives Farewell Entertainment for Visiting Reporters.

The Newspaper Club gave a farewell entertainment last night in its quarters at 123 West Forty-first Street for the out-of-town newspaper men who came to New York to report the Democratic Convention.

Will Rogers, Hazel Dawn, Eddie Cantor and Fred and Dorothy Stone were among the players who contributed to the program, which began at 11:30 and lasted well into the morning.

La Petite Famille

"Breakfast for two may be ever so chummy, but it's not easy to plan."

"A pound of bacon lasts so long—it's impossible to have it *fresh*—always."

Not so, Madame. The smallest of families may feast upon sweet, *fresh*, juicy Grill Room Bacon the whole year 'round. Ask your dealer today for the convenient quarter pound package perfected by Ferris.

FERRIS
New York's Ham and Bacon Specialties
"A Little Higher in Price—BUT"

Park Lane
OPEN FOR INSPECTION
Introduces a new, luxurious home life, together with a superlative Hotel Service, unequalled here or abroad. All servant problems are eliminated. Opens in September.
DOUGLAS L. ELLIMAN & Co.
Agents on Premises
Park Avenue, 48th to 49th Sts.

The NASSAU
Long Beach L.I.
Breeze-swept on the hottest days. Every sport and recreation. Splendid cuisine. An ideal week's vacation. For rates, phone Long Beach 100.

THE TIMES TO OMAHA
remember friends in Omaha by sending The New York Times by United States Air Mail. Arrive 12:05 A. M. day after publication. Cost $1.48 a copy. Telephone order to LACkawanna 1000.—Advt.

A. Sulka & Company
512 FIFTH AVENUE—AT 43D STREET
BATHING SUITS—BEACH ROBES
You will find our Bathing Suits with well Tailored Trunks of our own make, and also Beach Robes of the Finest Flannels, most Unusual.
OUR PRICES ARE NOT EXCESSIVE

LONG ISLAND DUCK Recipes
PRUNE or APPLE STUFFING
5 sour apples or
¼ pound prunes.
1 cup bread crumbs or
1 cup cold boiled rice.
½ teaspoon poultry seasoning.
½ teaspoon salt.
¼ teaspoon pepper,
Peel, quarter and core the apples and stew until half done. Add the rest of the ingredients, mix and stuff. Or stew the prunes until they are soft; when cold, seed and quarter them and mix the rest of the ingredients.

To be sure it is LONG ISLAND DUCK insist on the trade marked tag.

FCH
LONG ISLAND DUCKS

To satisfy keen appetites—

TREAT the family to a LONG ISLAND DUCK dinner. Wholesome, delicious, fresh and tender, Long Island Ducks are raised on the largest and finest duck farms in the world. There are many tasty ways to prepare this delicious food. Send for the free book of recipes, one of which is shown above. Address, Farmers' Commission House, 403B West 14th Street, New York, N. Y.

LONG ISLAND DUCK
At Good Butchers At Good Restaurants
Order It To-day
"Enjoy a Duck Dinner a Week"

HUGHES IN SYMPATHY WITH LEAGUE TREATY

Continued from Page 1, Column 1.

have stated themselves to be the object of a threat of aggression shall be considered as especially interested and shall therefore be invited to send representatives to the Council in conformity with Articles IV., XV. and XVII. of the Covenant. The vote of their representatives shall, however, not be reckoned when calculating unanimity.

"Article 4—In the event of one or more of the high contracting parties becoming engaged in hostilities the Council of the League of Nations shall decide within four days of notification being addressed to the Secretary General, which of the high contracting parties are the objects of aggression and whether they are entitled to claim the assistance provided under the treaty.

"The high contracting parties undertake that they will accept such a decision by the Council of the League of Nations.

"The high contracting parties engaged in hostilities shall be regarded as especially interested and shall, therefore, be invited to send representatives to the Council (within the terms of Article IV., XIII. and XVII. of the Covenant), the vote of their representative not being reckoned when calculating unanimity; the same shall apply to States signatory to any partial agreements involved on behalf of either of the two belligerents, unless the remaining members of the Council shall decide otherwise."

To Furnish Mutual Assistance.

"Article 5—The high contracting parties undertake to furnish one another mutually with assistance in the case referred to in Article II. of the treaty in the form determined by the Council of the League of Nations as the most effective, and to take all appropriate measures without delay in the order of urgency demanded by the circumstances.

"In particular the Council may:

"(A) Decide to apply immediately to the aggressor State the economic sanctions contemplated by Article XVI. of the Covenant, the members of the League not signatory to the present treaty not being, however, bound by this decision, except in the case where the State attacked is entitled to avail itself of the articles of the Covenant;

"(B) Invoke by name the high contracting parties whose assistance it requires. No high contracting party situated in a continent other than that in which operations will take place shall, in principle, be required to cooperate in military, naval or air operation;

"(C) Determine the forces which each State furnishing assistance shall place at its disposal;

"(D) Prescribe all necessary measures for securing priority for the communications and transport connected with the operations;

"(E) Prepare a plan for financial cooperation among the high contracting parties with a view to providing for the State attacked and for the States furnishing assistance the funds which they require for the operations;

"(F) Appoint the Higher Command and establish the object and nature of his duty.

"The representatives of States recognized as aggressors under the provisions of Article IV. of the treaty shall not take part in the deliberations of the Council specified in this article. The high contracting parties who are required by the Council to furnish assistance in accordance with Sub-Paragraph (B) shall, on the other hand, be considered as especially interested and, as such, shall be invited to send representatives, unless they are already represented, to the deliberations specified in Sub-Paragraphs (C), (D), (E) and (F)."

Without attempting an analysis of the provisions of the treaty, it is quite apparent that its fundamental principle is to provide guarantees of mutual assistance and to establish the competency of the Council of the League of Nations with respect to the decisions contemplated and, in view of the constitutional organization of this Government and of the fact that the United States is not a member of the League of Nations this Government would find it impossible to give its adherence.

The Government of the United States has not failed to note that under Article XVII. of the draft treaty "any State may, with the consent of the Council of the League, notify its conditional or partial adherence to the provisions of this treaty, provided always that such State has reduced or is prepared to reduce its armament in conformity with the provisions of this treaty," but it would not serve a useful purpose to consider the question of a conditional or partial adherence on the part of the Government of the United States when the conditions imposed would of necessity be of such a character as to deprive adherents of any substantial effect.

Reply Friendly, League Officials Say.

GENEVA, July 10 (Associated Press).—While the United States Government has officially informed the League of Nations that it cannot adhere to the draft of the Treaty of Mutual Assistance which the Fourth Assembly of the League voted should be circulated among all the Governments with the request for expressions of their views, the American communication has stimulated interest in an endeavor to find some suitable agreement for a reduction in armaments.

Interest in such an effort already had been increased by the presentation of the so-called Draft Treaty of Disarmament and Security, drawn up by Americans, which now is officially before the members of the League.

Officials of the League said today that they considered the American reply a friendly document.

Keep Cool with Knickerbocker!

Mrs. Republican and Mrs. Democrat, make that your slogan for the next three months and live up to it religiously for the sake of the health and comfort of your family. It's the safe and sane thing to do. The drink iced with Knickerbocker is pure if everything else in the glass is pure; and solidly frozen Knickerbocker in your refrigerator means food preservation.

Knickerbocker deliveries are dependable even when the demand is keenest.

Knickerbocker ICE Company

MANGER HOTELS
NEW YORK
5500 Rooms
Low Rates
Superior Accommodations
Courteous Service
Rooms with Running Water from $2.00 per day
Rooms with Private Bath from $3.00 per day
WOLCOTT HOTEL
4 West 31st Street.
HERMITAGE HOTEL
42nd St. & 7th Ave.
HOTEL TIMES SQUARE
255 W. 43rd St.
CUMBERLAND HOTEL
Broadway & 54th St.
ENDICOTT HOTEL
81st St. & Columbus Ave.
NAVARRE HOTEL
38th St. & 7th Ave.
GRAND HOTEL
Broadway & 31st St.
MARTHA WASHINGTON
(for women) 29 E. 29th St.
AT THE FOLLOWING HOTELS:
Rooms with Running Water from $2.50 per day
Rooms with Private Bath from $3.50 per day
NETHERLAND HOTEL
5th Ave. & 59th St.
GREAT NORTHERN HOTEL
118 W. 57th St.
WOODSTOCK HOTEL
127 West 43rd St.
WOODSTOCK HOTEL
127 West 43rd St.

MAXWELL HOUSE COFFEE

Good to the last drop

In famous hotels and restaurants the country over, where patronage depends upon the excellence of the cuisine, the serving of Maxwell House Coffee has become a matter of course. Such confidence merits your consideration.

Electrical Supplies
EMERSON FANS
5 year guarantee
Parr
ELECTRIC CO. INC.
77 Warren St. NEW YORK Barclay 0630
177 Atlantic Ave. BROOKLYN Main 4272
28 Trinity Place NEWARK Mitchell 2441

Smoky Fireplaces
Made to Draw
Also expert service on general chimney work, heating and ventilating.
No payment accepted unless successful.
Frederic N. Whitney Inc.
Engineers and Constructors
217 Nassau St., Brooklyn

LAKEGEORGEBANKER IS ROBBED OF $8,500

R. E. Archibald of First National Bank Is Held Up by Twe Men on Main Street.

AUTO CHASE IS FRUITLESS

Passers-by Thought He Had Met Some Acquaintances—False Alarm Led Police Away.

Special to The New York Times.

LAKE GEORGE, N. Y., July 10.—While on his way from the First National Bank of Lake George to the post office R. E. Archibald, cashier of the bank, was held up and robbed of $8,500 by two bandits this morning. So well planned was the robbery and so efficiently was it carried out that those on the street were not aware that there had been more than a chance meeting of acquaintances until Mr. Archibald set up a shout for help and they saw a sedan car speeding up the main street of the village.

Mr. Archibald left the bank about 9 o'clock. Under his arm he carried a package containing many bills of small denomination. These had been accumulated in the course of business and were so old and worn that they had been withdrawn from circulation. The package was destined to the Federal Reserve Bank in New York to be exchanged for new money. The cashier had gone only a short distance when he saw an automobile parked at the edge of the sidewalk in front of Shepard Memorial Park. One man stood near the running board, while another remained on the front seat.

When he was almost abreast of the car the man who stood beside it walked toward him. At the same time the other man slid from the seat and walked slowly toward the rear of the car. The first man by that time had come up directly in the path of the cashier.

Pistols Enforce Demands.

"Give me that package you are carrying," he said quietly, and he added quickly, "If you don't I will put a bullet through you."

Mr. Archibald saw that the bandit was holding a revolver pointing at his stomach. As he hesitated for a second, a voice over his shoulder said, "Come on now," and he felt something hard pressing against the small of his back.

The man in front grabbed the package and both ran toward the car and jumped in. The engine was going and a second later the car was going at increasing speed up the road. Shouting that he had been robbed, the cashier hailed a taxicab and started after the fugitives. While the chase was on Mr. Archibald took down the number of the car ahead.

The chase was an exciting one while it lasted and brought many persons from houses and stores. Some jumped into their automobiles and joined in the pursuit. The taxi cut down the distance, and when the two men saw that they would be overtaken they turned into a side street and at the Catholic church doubled back upon their course and again headed for the centre of the village.

The taxi made a quick turn and when the Fort William Henry Hotel was reached had gained a position to head off the bandit car. At the hotel the bandits made another quick turn and avoided what would have been a head-on collision with the pursuing cars. This time the manoeuvre saved them and after a chase of several blocks they disappeared over a hill and escaped along the beach road.

Police Out of Sight to Rear.

The police believe the robbery had been carefully planned and that the bandits had some knowledge of the trip of the cashier to the post office. It was reported that shortly before the hold-up some one telephoned that there was a fight in the village and as a result the two policemen had been sent in an opposite direction from the scene of the robbery to quell a disturbance which they found did not exist.

The License Bureau reported that the number of the license carried by the bandit car had been issued to a resident of Cohoes, N. Y., and the police of that city reported that the owner of the car was out of that city and would not return until tomorrow. The police believe the car had been stolen.

Immediately after the hold-up the police of several places in this section were furnished with a description of the car and the bandits. The Glens Falls police sent patrols along the roads on which it was believed the bandits would travel, but no trace of them was discovered. The State Police also sent out troopers along roads in this neighborhood.

According to Mr. Archibald, one of the robbers was between 40 and 45 years old, stout, and had a small mustache. He wore dark clothes. His companion was well built and about ten years younger. He had light hair and light complexion.

The money stolen was insured for transit, it was said.

PIRATES SEIZE LIQUOR VALUED AT $500,000

Steamer Mulhouse Reports Crew Was Imprisoned Ten Days Off New Jersey Coast.

HALIFAX, N. S., July 10.—French consular authorities here today started an investigation of reports of a raid on the French steamship Mulhouse off the New Jersey coast two weeks ago by pirates, who boarded the vessel, according to the captain, and took 33,000 cases of liquor, valued at $500,000.

When the Mulhouse put into Halifax on Tuesday Captain Ferrene reported that the vessel was boarded June 24 by thirty raiders, who imprisoned the crew for ten days while they transferred the liquor to eight schooners, the names of which were given to the authorities. The pirates boarded the steamer from a speed boat of New York registry, according to Captain Ferrene.

James Fraser, representative of the owners, today placed the value of the stolen liquors at $500,000. Brandy, whisky, champagne and wines were included in the cargo, he said.

BRAKES BAD, 48 MEN FINED.

Police Start Campaign Against Drivers Who Neglect Cars.

In a campaign against drivers of automobiles that have defective brakes, patrolmen of Lieutenant Martin Noonan's squad yesterday obtained forty-eight convictions by Magistrate Moses B. Ryttenberg in Traffic Court. The offenders were fined $25 each.

The Traffic Court calendar had 368 cases and $970 in fines was collected. Eighteen persons were sent to jail by Magistrates Rytttenberg and Frederick B. House in default of fines.

AMERICAN CROOKS ACTIVE IN MEXICO

Our Embassy Is Trying to Effect Arrest of a Gang of Oil Promoters.

THREE CONVICTED IN TEXAS

But They Jumped Their Bail and Crossed the Border—Fraud Orders Issued a Year Ago.

Special to The New York Times.

WASHINGTON, July 10.—Three departments of the Federal Government—the Departments of Justice and State and the Post Office Department—are concerned over reports from Mexico City to the effect that a number of oil promotion swindlers and other fugitives from justice wanted in this country for various offenses have sought refuge in the Mexican capital.

Through the American Embassy in Mexico City this Government has been trying to obtain the arrest of certain of these fugitives, but in the case of others, particularly those against whom American fraud orders have been issued for oil stock promotion schemes, it has been virtually impossible for the Mexican Government to take action, since no complaints have been received against them from Mexican citizens.

Those in the latter group have been conducting schemes for obtaining money through the mails by means of false and fraudulent pretenses in stock selling schemes and are reported to be still operating from Mexico, despite the fact that the American Post Office Department has issued fraud orders against them. Among these stock sale promoters now reported to be operating from Mexico are: Charles Sherwin, Harris H. Schwarz, C. E. Yeaton, Freeman Bernstein and Harmon Beggs.

Other Criminals Escape Police.

Information has also reached Washington that W. Ellis, alias Emerson, who is wanted in Denver on a charge of forgery, has also been located in Mexico City, and likewise J. Obie, alias J. Anderson, and a fugitive by the name of Russell, alias Brew, but managed to escape just as the Mexican police were about to arrest them for extradition to this country in conformity with requests lodged with the Mexican Government by the American Embassy in Mexico City. The fact that these individuals are being sought by the United States was admitted in official quarters today, where it was stated to be contrary to practice to furnish for publication details that might defeat the ends of justice.

With respect to the group of fugitive promoters of oil and mining stock schemes against whom the Post Office Department has issued fraud orders, however, inquiry at that department today developed interesting particulars as set forth in its official records.

On March 17, 1924, the Post Office Department issued a fraud order against "Freeman Berns at Apartado No. 139 bis, Mexico, D. F.," and also against "Harmon Beggs, at Apartado No. 32 bis, Mexico, D. F.," barring the movement of mail to them from this country or the delivery of mail from them to any address in the United States, on the ground that they were engaged in conducting a scheme for obtaining money through the mails by means of false and fraudulent pretenses in violation of Sections 3,929 and 4,041 of the Revised Statutes.

The evidence before the Post Office Department, according to the records, showed that the real promoter of this scheme was Freeman Bernstein, who went to Mexico as promoter of prize fights, but, learning of the ease with which promotion schemes against small investors in the United States could be carried to fruition, engaged in that form of fraud.

Circularizing From Mexico.

The Post Office Department also possesses evidence showing that large quantities of circulars have been sent to persons in the United States from Mexico City under the names of Harmon Beegs, these circulars being identical in all respects with those sent out by Bernstein under the name of Freeman Bernst.

This circular matter is replete with statements to the effect that the recognition of Mexico by the United States Government paved the way for making large profits in the mining business. On the front page of one of the circulars the following appears:

"Recognition and profits—200 per cent. in part sixty days, 1,500 per cent. in next twenty days."

This circular also contains the following statements:

"I have paid 200 per cent. of my 2,000 per cent. If you are already a partner you will of course send what you want. If you are not, you had better come in today. * * * Two thousand per cent. in six months * * * is my goal—my guarantee.

"Remember—a dividend every thirty days—next dividend payable on Dec. 5 will not be less than 90 per cent. It will probably be 200 per cent. Do not wait. Send your remittance today."

The case of Schwarz, Sherwin and Yeaton is considerably more picturesque and interesting than that of Bernstein, as Schwarz and Sherwin were also associated with "General Robert A. Lee" in the operations of the "General Lee Development Interests" at Fort Worth, Texas, where they were tried, convicted and sentenced a little more than a year ago, about the time that Dr. Frederick A. Cook of north polar fame was being indicted for his oil promotion methods in connection with the Petroleum Producers' Association at Fort Worth.

Three Swindlers Jumped Bail.

The Post Office Department issued its fraud order against Lee, Schwarz and Sherwin and the General Lee Development Interests at Fort Worth on May 8, 1923, and on the following day issued its fraud order against Dr. Cook and those who were identified with him in the promotion of the Petroleum Producers' Association.

"The records of this office," states the memorandum upon which a subsequent fraud order was issued against Yeaton, Schwarz and Sherwin after they had transferred their activities to Mexico City, "show that under date of May 8, 1923, a fraud order was issued against an oil stock selling scheme promoted by Messrs. Schwarz and Sherwin under the name General Lee Development Interests, et al., at Fort Worth, Texas. These swindlers were indicted for using the mails to defraud in connection with the General Lee scheme, and each was convicted and sentenced, on June 5, 1923, to serve ten years in the penitentiary and to pay a fine of $15,000. They appealed the case and are now at liberty on bond."

This official memorandum bears date of Nov. 13, 1923, and served as the basis for the fraud order which was issued against Schwarz, Sherwin and Yeaton, who, having been released on bond after their conviction at Fort Worth, went to Mexico City and engaged in a scheme for selling mining stock to people in the United States.

Fourteen Sacks in One Mail.

"The evidence," continues the Post Office Department memorandum of November last, "shows that large quantities of circular matter are being sent to persons in the United States in promotion of the present scheme. In one day recently fourteen mail sacks of circular matter were received at the Fort Worth (Texas) Terminal Railway Post Office. This matter is addressed to persons whose names appeared on lists heretofore circularized by oil stock promoters operating from Fort Worth, Texas, against whom fraud orders have been issued.

"A large pictorial circular being sent to persons in the United States by Messrs. Schwarz and Sherwin, under the names of Mexerica Mining Company and C. E. Yeaton, states that the company is capitalized at $300,000, with shares of the par value of $10 each, and promised dividends of 300 per cent. to 500 per cent. semi-annually. This circular is entitled 'The Land of Opportunity—Mexico.' 'Reward of Sixteen Years' Labor' and 'Recognition and Millions.'

"In the above circular the following statement is made: 'This is a straight offer direct to the people from a man who has rich treasures to be developed for the purpose of assisting in bringing known riches to market. No brokers to juggle the market—no salaries from stock sales, no promotion stock and no bonuses to any one.' The evidence shows the above representations are false and fraudulent. Messrs. Schwarz and Sherwin have an arrangement with Yeaton whereby they are to take 40 per cent. of all money remitted for the purchase of stock.

"The circular matter describes how $3,000,000 in dividends is to be paid annually to the investors by the company capitalized at $300,000, which is alleged to own a phosphate mine near Villaldama, Nuevo Leone; a gold, silver and copper mine located between Monclova and Parnico, and a third mine located in the Mexican State of Zacatecas. The circular states that the matter is being mailed only to persons in the United States, and that no stock will be sold on the so-called partial payment plan, as 'our object is to raise this small amount as quickly as possible.'

The evidence in the case satisfied postal officials that 'this is a scheme for obtaining money through the mails from persons in the United States by means of false and fraudulent pretenses, representations and promises.'

According to information receiving Washington, Schwarz, Sherwin and Yeaton found Mexico City getting too warm for them after the issuance of this fraud order and took a trip to England and France, but returned in June to Mexico, where, it is alleged, they have started operations in the city of Guadalajara, and begun to promote mines that never existed.

STANLEY FIELDS REMARRY.

Nephew of Marshall Field Reweds Wife He Divorced in Chicago.

Special to The New York Times.

CHICAGO, July 10.—Mrs. Sara Carroll Brown Field and her former husband, Stanley Field, were remarried this afternoon. Thus was mended the rift in the family of Marshall Field's nephew brought about two years ago when Mr. Field divorced Mrs. Field because she refused to live with him. The divorce proceedings at that time were not contested.

The remarriage of the divorced couple was performed this afternoon quietly and without prior announcement in the offices of Mr. Field's attorney, Colin C. H. Fyffe. Only necessary witnesses were present. Silence concerning the wedding was maintained tonight at the Fields' residence—the town house at 1,550 State Parkway, the Lake Forest home, and Mrs. Field's home at 50 East Elm Street.

The ceremony followed closely on the heels of Mr. Field's announcement last week of the engagment of his daughter, Daphne Field.

De Coppet on Stock Exchange Board.

The Board of Governors of the New York Stock Exchange yesterday announced that Louis C. De Coppet of Pacquelin & De Coppet was elected a governor to serve until the next annual election. This fills the vacancy caused by the resignation of Frank W. Thomas, who resigned on June 25.

On Diversifying

Financial editors and stock salesmen continue to advise diversifying your investments in the interest of safety.

It is a frank admission that an investment in stocks or bonds is accompanied with risk.

We freely advise the widow, the orphan and the average business man or the capitalist to put all his money in the mortgages or Mortgage Certificates sold by the Title Guarantee and Trust Company and guaranteed by the Bond and Mortgage Guarantee Company.

During 32 years no investor has ever lost a dollar in these securities and the Bond and Mortgage Guarantee Company is prepared to guarantee that he never will.

Mid-Summer SALES

325 FROCKS! at Clearaway Prices!

French, hand-made drawn work and Georgettes. Light or dark shades for hot weather and town wear.

For Dancing and Dinner—Chiffons, Taffetas and Laces.

Made to sell at $75 to $150.

$25 $45 $75

George Bernard Co.
673 FIFTH AVENUE at 53d St
Open Saturday till 1 P. M. New York

Nominees:—

REPUBLICAN TICKET
CALVIN COOLIDGE
CHARLES A. DAWES

DEMOCRATIC TICKET
JOHN W. DAVIS
CHARLES W. BRYAN

Could anything be more encouraging to business and personal interests, irrespective of the winning party?

Safe and conservative leadership assured.

Industrial buyers of bituminous coal failing to see the advantage of buying NOW would be short-sighted.

W. A. MARSHALL & COMPANY
MAIN OFFICE
NO. 25 BEAVER STREET, N. Y. C.
BRANCH OFFICES:
Philadelphia, Pa. Morgantown, W. Va. Hartford, Conn. Montreal P. Q. Can.
Johnstown, Penna. Cleveland, Ohio Rochester, N. Y. Toronto, Ont. Can.

PRESIDENT'S SON BURIED IN VERMONT

Continued from Page 1, Column 3.

father and her mother in the inconspicuous white frame house where he was born.

When the train drew up after its run from Northampton and the party made ready for the drive, the train crew stood bareheaded beside the long line of coaches as the coffin was lifted from the private car.

Massachusetts State police waited, their motorcycles drumming. Secret service men hurried busily about. Mounted men of the Third Cavalry at Fort Ethan Allen sat rigidly on their horses with sabres at salute.

Cool, refreshing breezes swept down through drifting white clouds above the mountain tops.

It was not long before the funeral procession moved away over what turned out to be a beautifully surfaced gravel road, passing slowly past placid lakes and down lanes of shady trees, underneath which sat or stood scores of people. Some were in parked automobiles, for the road had been closed to all except the Presidential party. Others were on the porches of the houses in the tiny villages, or on the lawns. The troopers from Fort Ethan Allen, together with infantrymen, stood at attention all along the way.

At Plymouth Union, a hamlet at the foot of the famous "Notch," the upward grade was so steep that cars were separated 100 feet apart and sent up one by one in low gear for practically an eighth of a mile. The top of this grade led directly into Plymouth itself, where the cemetery lay not five minutes' walk from the President's old home.

Perhaps a hundred automobiles were already drawn up in a sweeping semi-circle on the hillside facing the little churchyard on the east, and in front of them stood a great throng of the people from the neighborhood. Boy Scouts, each with a rose in his hand, stood at either side of the road through which the hearse and the cars behind passed.

Mother Put Bible on Coffin.

President and Mrs. Coolidge were first at the grave, and while no one was near except her immediate family, the Secret Service men and Dr. Pierce, Mrs. Coolidge leaned down and hid among the flowers on the coffin a testament, the property of her dead son, whose name was marked upon it in gold letters. It was not until after the train left Ludlow on the return trip to Washington that this became known.

For the first time since his son became President, Colonel John Coolidge consented to visit Washington, and after the ceremony the President and Mrs. Coolidge went with the elder man to the house while he packed his bags.

After a light lunch the President met some of his oldest and warmest friends, while Mrs. Coolidge and her son John strolled away for a few minutes. When they returned the President stood his son John against the door of the house where notches had been cut annually to record the growth of the two boys. He cut a notch neatly with his knife and noted it in pencil, "J. C., 1924." Beneath this notch he cut another very close to the upper one. Beside this lower notch he wrote, "C. C.—If alive."

The Presidential party expects to reach Washington tomorrow morning at 7:35 o'clock. The train which left Ludlow on the return trip at 5:30 o'clock, Standard Time, will pass through Bellows Falls, Springfield and New York.

Northampton in Silent Grief.

Special to The New York Times.

NORTHAMPTON, Mass., July 10.—As soon as the train reached Northampton President and Mrs. Coolidge and their son John went direct to the home on Massasoit Street which they occupied for so many years. There the President had his first meeting with his father since the elder Coolidge swore in his son as President of the United States in the little house in Plymouth last August.

With Colonel Coolidge were waiting Mrs. L. A. Goodhue, mother of Mrs. Coolidge; Mrs. Alice Beckham, the Coolidge housekeeper; Mrs. Hazelton, who is Mrs. Coolidge's aunt; Mrs. Sidney Bailey and Mrs. Hills, intimate friends of the family.

The streets of Northampton were dark when the funeral train arrived, but they were packed with people, many of whom had come from the surrounding towns and villages, or on the trains

MUIR HANGS TODAY UNLESS REPRIEVED

Final Petition to the Canadian Court Fails to Save the Young New Yorker.

LAST HOPE IS IN LORD BYNG

But Action by Governor General Seems Unlikely—Washington Asked for Clemency.

Special to The New York Times.

MONTREAL, July 10.—The hanging of Walter Muir, the young New Yorker sentenced to death for the murder, last September, of Henri Laviolette at Valleyfield, Quebec, has been set for 8 o'clock tomorrow morning, but it is likely to take place an hour earlier, so that the crowds which are expected to gather on the roof of a factory near the jail yard may be cheated of their desire to witness the execution.

Mrs. Mary Muir of New York, mother of the condemned man, spent the evening with the prisoner, who is resigned to his fate.

Local feeling at Valleyfield runs high, and satisfaction is general that the efforts to save Muir have failed.

MONTREAL, July 10 (Associated Press).—Walter Muir will be hanged at Valleyfield jail at daybreak tomorrow unless Lord Byng, the Governor General, grants a reprieve tonight.

In an eleventh-hour attempt to halt the execution Muir's attorneys today sought a stay on the ground that new evidence in his favor had been uncovered since their last petition to the Court of Appeals. The Court rejected the plea.

T. J. Laflamme, counsel for Muir, said that he would make a last effort tonight to see the Hon. Ernest Lapointe, Minister of Justice, at Ottawa, to obtain a new trial for the condemned man.

Intervention by the Governor General is considered unlikely, as the Cabinet only yesterday refused to recommend a commutation, despite the strenuous efforts influential Americans and Canadians have exerted in the youth's behalf. (He is only 21.)

Muir is alleged to have shot Laviolette in a western brawl at Valleyfield last September. Since his conviction and sentence he has been imprisoned here. He bade farewell to his mother today and was taken to Valleyfield.

Special to The New York Times.

OTTAWA, Ontario, July 10.—The Minister of Justice will not interfere in the case of Walter Muir, and the law will take its course at Valleyfield, Quebec, tomorrow morning.

Miss Juliet Thompson of 45 West Tenth Street, one of the New Yorkers who interceded on behalf of Walter Muir, made public yesterday a letter from the State Department, which disclosed the Government's attempt to have the sentence of death commuted.

The communication, which was dated July 9, was signed by Joseph C. Grew, Acting Secretary of State, and was as follows:

"The department has received your telegram of July 7 requesting intervention in order to save the life of Walter Muir, condemned to death for murder in Canada. The British Embassy was requested on June 20 to ask the Canadian Government for executive clemency in this case, and yesterday the American Consul General at Ottawa was instructed to reinforce this request."

Others in New York who took an active interest in the Muir case were the Duchesse de Richelieu, Miss Julia Wise and Mrs. J. Sergeant Cram. Miss Thompson expressed her inability to understand "why the request of the United States has been disregarded by Canada."

"The United States," she added, "did everything it possibly could to save the life of this boy, who really did not commit murder. It was a case of manslaughter, and not murder."

The killing for which Muir is to be hanged this morning took place in an altercation over the merits of a hunting dog.

Will Present Tablet to Old York.

Copyright, 1924, by The Chicago Tribune Co.

LONDON, July 10.—The Duke of York will unveil the memorial tablet which New York will present to old York next Wednesday in the Guildhall, York. The commission, which will present the tablet was appointed by the Mayor of New York and is attending the advertising convention here.

IMMIGRATION QUOTA BARS 75,000 BRITONS

Had Paid Steamship Fares—34,007 May Enter Here in Monthly Instalments.

LONDON, July 10. (Associated Press).—The new American immigration regulations became effective today, much to the distress of 75,000 British subjects who had bought steamship tickets, and to the financial disappointment of steamship companies which had sold steerage space to that number of passengers.

For weeks, American Consulates in the United Kingdom have been besieged by prospective immigrants who have cited their steamship tickets as full and sufficient reasons that they be permitted to travel to the United States.

But the new method of handling emigrants requires that anybody desiring to go to America for indefinite residence shall write to the nearest American Consulate for an appointment to appear before the Consul for a visa. Those found eligible for admission to the United States will receive visa certificates, which, once granted, will assure the passengers of admission to the United States without the possibility of detention at Ellis Island.

As far as the quota is concerned, there will be no detentions, inasmuch as only a sufficient number of visa certificates to absorb the quota will be granted. The quota for Great Britain and Ulster is 34,007 of which 10 per cent. will be granted visa certificates monthly.

Emigrants claiming priority of consideration on the grounds that they are fathers, mothers, sons and daughters of American citizens have been advised that such priority will be recognized only on the submission of a permit from the Commissioner General of Immigration at Washington, and that such applicants must obtain these permits through their relatives before receiving priority treatment by the American Consuls.

Consuls have appealed to prospective emigrants not to call at the Consulates except by appointment, as the presence of crowds in front of the Consulate doors in London and elsewhere has interferred with the regular work of the staffs.

MACDONALD TELLS COMMONS OF PLANS

Continued from Page 1, Column 8.

its desire to continue conversations on the subject, especially as regards arrangements through the League of Nations, disarmament conferences or by other acceptable means.

"I must add that the purpose of the joint statement agreed to in Paris was to make the conference on the 16th instant possible, that details will be settled there with the assistance of proper experts, and that owing to the limited purpose we had in view and the inadequate time at our disposal various important matters which must be settled at the conference, when the advice requisite will be available, are not referred to.

"Perhaps I may be allowed to add a personal note to express gratitude for the very cordial way in which I, as head of the British Government, was received by all parties during my short stay in Paris."

Reparation Total Not Discussed.

Asked by a member whether he had discussed the amount of reparations to be paid or whether the amount of £6,600,000,000 under the compact of 1921 was still in vogue, Mr. MacDonald replied:

"We did not discuss that. I rigidly refused to go outside the provisions of the Dawes report."

In reply to Sir E. Grigg, Mr. MacDonald said the official text of the statement issued in Paris would be laid on the table of the House. He was not sure whether it was of interest to the House, but in order to get a very rough translation they had to keep the train waiting for half on hour. They had got the official text and that would be very carefully compared with all translations. They pledged themselves there was to be no question at all of any first translation.

W. M. R. Pringle asked if Mr. MacDonald would say whether the question as to the effect of acceptance of the Dawes report on the default declared by the Reparation Commission was discussed; in other words, as to whether acceptance of the Dawes report would cancel that declaration of default.

Mr. MacDonald replied:

"That is a totally different question. The question we have to settle now—and we must be very careful not to let it get mixed up with questions however akin to it—is, are we or are we not going to put the Dawes report into operation with a full agreement among ourselves and with the concurrence of Germany?"

Lieut. Commander Kenworthy asked whether, as they all hoped, agreement was reached at the allied conference, with possibly an Amrican representative, a German representative would be invited to the conference in London or would a fresh conference be convened for the purpose of hearing a German representative.

Mr. MacDonald answered that this would be discussed and settled at the conference.

Ronald McNeill said:

"In the published correspondence in the recent White Paper the right honorable gentleman reiterated that in his judgment the Dawes report was outside the Versailles Treaty and that consequently the question of default could best be decided by the Reparation Commission. Do I understand from him now that the attitude taken up by him at Chequers has been definitely withdrawn?"

Mr. MacDonald replied:

"No, it has not been definitely withdrawn, but the matter has been referred for judgment by the legal experts of both Governments. That will be presented to us at the interallied conference next week and the whole matter will be considered in the light of that judgment."

London Press Is Critical.

The Anglo-French Communiqué issued last night and Mr. MacDonald's statement in the Commons today have not, in the opinion of the London papers, increased the chances of the London conference meeting with success. There were points in the Anglo-French communiqué which it was hoped Mr. MacDonald would clear up today, but his statement left them as vague as before.

"Rather more vague," says The London Times, "than they seemed to be in the communiqué itself." It adds:

"All sorts of obscure and disputed points, in fact, are to be left to legal and financial experts and to the general deliberations of the conference, and the terms of yesterday's communiqué must apparently be regarded as leaving wide room for differences of opinion on important matters.

"Even the text of the communique shows a certain discrepancy between the English and French versions as so far published. The French version dwells at greater length and with greater emphasis on the danger of violating the treaty of Versailles. Mr. MacDonald has had the experience that it has proved much more than a storm in a teacup. He has saved the conference—at what cost only the conference itself will show."

As regards the proposal that an American member should be appointed to the Reparation Commission The London Times says:

"This seems rather like counsel of despair since it is difficult to imagine that the United States Government in the present circumstances could think of reversing its declared policy in reference to the Treaty of Versailles and all its organs."

On the same point The Westminster Gazette says:

"How can we expect the United States to supply a member to a commission which is so much bound up with a treaty she refused to endorse? If the treaty had been ratified it provided for the appointment of an American member to the commission. It seems incredible that any one should expect the United States to take up so anomalous a position as the new suggestion implies."

The Westminster Gazette adds that "after Mr. MacDonald's statement no one can say how we stand about the coming conference."

The Morning Post says:

"We are being told today that the Dawes report has nothing to do with the Treaty of Versailles and, indeed, supersedes that much-maligned document. But is that so? At the same time we are being told that the Americans will have nothing to do with the Reparation Commission. That may be so, but in the light of the events of the past few years it is absurd for Europe to look to America unless it be to put forward a business proposition.

"If Europe means business then America will come in whoever wins the Presidential election and the only way in which Europe can do business is by an understanding between Great Britain and France. It is too early yet to say that Mr. MacDonald has reached it, but he is steering in that direction and all honest men irrespective of party wish him bon voyage." The Daily Times says, "In his main object Mr. MacDonald succeeded and the London Conference will be duly held. That is really as far as we have yet got. There is no advantage in concealing the fact that all the main issues are still to be determined. All that has happened is that a chance that they may be determined successfully has been saved."

The Daily Express puts all the trouble down to M. Poincaré, whom it accuses of being "at his old game of steer-roping." It proceeds:

"He remains the champion cowboy of European politics. Having thrown the peace of Europe on its back so often, he cannot bear to stand aside and see his humane rivals, MacDonald and Herriot, trying to put it right side up for a change. In short, Poincaré wants to smash next Wednesday's conference."

POINCARE WARNS HERRIOT.

Says France Won't Let Reparation Board's Power Be Taken Away.

By EDWARD L. JAMES.

Copyright, 1924, by The New York Times Company.
Special Cable to THE NEW YORK TIMES.

PARIS, July 10.—The Opposition tonight gave up its effort to defeat Premier Herriot this week and the Premier will get a large vote of confidence enabling him to go to the London conference. But instead of adjourning on the eve of July 14, the national fête day, as customary, Parliament will remain in session to judge M. Herriot on what he does at the conference to put the Dawes plan into effect.

The concessions made by Premier MacDonald yesterday are responsible for the Right's suspending the fight.

In a speech in Senate today lasting four and a half hours former Premier Poincaré advised M. Herriot that the only respect in which his policy was good was insofar as it followed the Poincaré policy and warned him that any concessions at London simillar to those the Right had accused him of making at Chequers would precipitate a battle royal in the French Parliament.

Germany, M. Poincaré said, would never pay unless forced to do so, therefore, for no consideration whatsoever should France give up the right to act independently if it became necessary.

The first two hours of M. Poincaré's speech were taken up with a justification of his policy toward Germany, and he declared that if it appeared possible now to put the Dawes plan into effect it was because he had occupied the Ruhr. This brought long cheers from the Right and equally long hisses from the Left. M. Poincaré added that if, yesterday, the British Prime Minister had made concessions to the French point of view it was because the French Army held the Ruhr.

He recalled that Mr. MacDonald in the February correspondence with him had agreed to discuss interallied debts in connection with the Dawes plan but said M. Herriot had not been able to maintain this advantage. He warned M. Herriot that France would never accept the British proposal to take away from the Reparation Commission the power of decision on German default.

Instead of representing additions to Germany's responsibilities under the Treaty of Versailles, he said the Dawes plan represented the lightening of her obligations and that the Allies owed Germany nothing at all for her agreement with the experts' system. The experts' plan, he said, was only a trial and the Treaty of Versailles must be kept intact to fall back upon if Germany took her agreement to the Dawes plan no more seriously than she took her agreement to the London schedule of 1921. It is urged that Germany be not called into the London conference until after the Allies are in complete accord.

He saw no particular objection to having an American member of the Reparation Commission, but said this suggestion had been actuated by the desire to clip French control of the Reparation Commission. He told M. Herriot that if the Ruhr was evacuated in the near future France would be found holding an empty bag. The platonic declarations of Mr. MacDonald with regard to security, he said, were worth nothing and France should make no concessions except against definite promises.

Turning to M. Herriot he said:

"Germany signed the treaty and ever since has been trying to retract her signature. Germany started the war. Fearing to attack us frontally she invaded Belgium whose neutrality she had guaranteed. The aggression of Germany is plain; her responsibility is plain. Do not in the international conference permit Germany to forget this bit of history."

Tomorrow M. Herriot will reply to M. Poincaré and inasmuch as the Nationalist leader has said he does not oppose M. Herriot's going to London it is presumed the Premier will get a vote of nine-tenths of the Upper House.

GERMANS' HOPE IN AMERICA.

Say This Country Alone Can Save Conference From Failure.

By T. R. YBARRA.

Copyright, 1924, by The New York Times Company.
By Wireless to THE NEW YORK TIMES.

BERLIN, July 10.—America came to the fore today in practically all the German expressions of opinion regarding the outcome of the MacDonald-Herriot meeting in Paris. The consensus of German opinion is that Mr. MacDonald in his wish to save his friend Herriot from downfall yielded all along the line to the irreconcilable French policy of which M. Poincaré was for years the spokesman, and that only America can prevent the coming London conference from being fruitless by insisting upon the carrying out of the Dawes report in the spirit in which it was meant by those drafting.

This spirit, according to the Germans, is quite different from the interpretation placed on it by M. Poincaré and those agreeing with him. The Germans are particularly annoyed at Mr. MacDonald's concessions regarding the Reparation Commission. This body, it is argued here, will tend to shape all the action taken by the Entente regarding Germany so as to favor chauvinistic French public opinion, and thus nullify the hopes of General Dawes and his co-drafters of the report.

If, however, an American is added to the Reparations Commission, as suggested by Mr. MacDonald, the Germans agree that his vote may tend to counteract any too French leanings of that body. But even then the Germans are not inclined to like the idea of continued domination of the Reparations Commission. They would prefer its being forced to yield to a new body or bodies formed as a result of the negotiations concerning the carrying out of the Dawes report.

Considerable doubt is also expressed here as to whether America will consent to having an American on the Reparation Commission, since American public opinion may shy at the international responsibilities which this might bring upon the United States.

It is quite noticeable that the bulk of Germans feel that America will make or mar the coming London conference. Even the ultra-Nationalist jingoistic Kreuz Zeitung, which seldom finds a good word for America or any other of the nations which defeated Germany in the World War, says today: "Without support and help of America the entire matter of the carrying out of the Dawes report is problematical," and it declares that "America's role at London will be of decisive significance."

The main fear in Germany just now is that as a result of Mr. MacDonald's backing down at Paris in an endeavor to save M. Herriot there may be an attempt to turn the London conference into a conference of victors, wherein Germany will have nothing to say and that the Dawes report will be presented to her, as was the Versailles treaty, with the command: "Sign on the dotted line."

The Berliner Zeitung am Mittag after giving vent to such fears and lamenting the fact that Mr. MacDonald, after his Paris visit, said nothing whatever about Ruhr evacuation or the League of Nations or The Hague Tribunal, seeks to show that there should be a community of interests at the London conference between America, Germany and England and remarks that Germany, in combatting the extreme French program, will "stand by the side of America."

Semiofficial utterances from Wilhelmstrasse show that the German Government feels hopeful regarding the London conference though there is disappointment there also at "MacDonald's retreat" at Paris.

HYMANS SURE OF SUCCESS.

Belgian Foreign Minister Thinks America Will Take a Hand.

Copyright, 1924, by The New York Times Company.
Special Cable to THE NEW YORK TIMES.

BRUSSELS, July 10.—The Chamber of Deputies began this afternoon discussion of the Foreign Affairs budget. The debate opened with a detailed statement by Paul Hymans, Minister of Foreign Affairs, on the international situation. Speaking of the experts' plan, M. Hymans said, although it did not give Belgium all she hoped for it gave her that to which she had a right.

Mr. Hymans, after remarking that the United States was not yet represented on the Reparations Commission, said he hoped an American delegate would soon be forthcoming. That would be in accordance with the provisions of the Treaty of Versailles and he had reason to believe this hope would soon be realized.

"We have the will to succeed," added M. Hymans, "and we shall succeed. There are now happier signs on the horizon. Both in London and in Paris there is an ardent desire for an understanding."

Turning to the British memorandum which accompanied the invitation to the London conference, M. Hymans declared this communication had not surprised the Belgian Government in any way. It was in fact quite in order. No one was asking for revision of the Treaty of Versailles, but for certain modifications in its application. "Not once have we been asked so to bind ourselves. Our liberty remains intact," he added.

Speaking of the meeting in Paris between Mr. MacDonald and M. Herriot and the publication of the Franco-British communique, M. Hymans said that this morning for the first time since the Armistice, the representatives of England and France in Brussels had paid a visit together to the Ministry of Foreign Affairs to present a joint note of their respective Governments. He was glad to be able to call attention to this point.

In conclusion M. Hymans spoke of security and guarantees, saying he hoped the day would come when England would understand that it would be in the interests of peace in Europe for her to conclude a compact with Belgium.

TIFFANY & Co.
FIFTH AVENUE & 37TH STREET
CLOCKS

B. Altman & Co.
Summer Specials in
Artists' Equipment
Oil Set, complete, French colors, brushes, panels, etc. . $31.50
Oil Set, complete (amateur) 5.45
Water Color Set, 24 English colors, 3 sable brushes . . . $11.75
Kodaks
Vest Pocket Kodaks (R. R. lens) at $6.50
Imported Camera, roll film, 2½x3¼ F 6.3 lens, special . . $16.50
(First Floor)
Madison Avenue - Fifth Avenue
34th and 35th Streets . New York

GOWNS Tappé HATS
12 West 40
To-day!
Closing Out
The Loveliest Tappé Models Drastically Reduced for Immediate Disposal.
TAPPÉ FROCKS
Very Special $15 Formerly to $75 $25
Formerly to $95 $35

Master Tailored Business Suits $100.
Tailors to "The Four Hundred" charge as much as $170 for the finest clothes.
In catering to "The Four Thousand," Louis Berg gives the same quality, wear and perfection of fit at one-half the cost!
For reasons of economy—have the best. But for reasons of economy—pay the least for which the best is sold!
LOUIS BERG
Tailor to The Four Thousand
745 FIFTH AVENUE
Near 57th Street

LACkawanna 1000
The telephone number of The New York Times has been changed to
LACkawanna 1000

Closed All Day Saturday During July and August
Stern Brothers
WEST 42d ST. (Between Fifth and Sixth Avenues) WEST 43d ST.
An Exceptional Sale of
Suits for men
at liberal price reductions
(Except Full Dress Suits and Tuxedos)
$34.50 $44.50
You need only reflect on the attractiveness of these suits at regular prices to realize what an opportunity for savings is afforded through the liberal reductions. This season's fine goods, made by the Kirschbaum craftsmen with commendable skill and talent. It's an event worthy of quick consideration.
Superior Quality Worsteds, Unfinished Worsteds, Serges, and in conservative or the youthful single and double-breasted models—all from the famous Kirschbaum Daylight Shops.
Regulars Stouts Longs Shorts
—for Hot Weather Comfort!
Kirschbaum Two-Piece Suits
$16.50 to $29.50
NO CHARGE FOR ALTERATIONS—THIRD FLOOR

Broadway Saks and COMPANY At 34th St.
Announce for TODAY
An IMPORTANT JULY SALE of
MEN'S
MOHAIR SUITS
[COAT and TROUSERS]
Formerly 17.50, 20.00 and 25.00
At 13.50
THESE SUITS are cool, comfortable and cut along the correct lines. Add to this the advantage of a reduced price and nothing more need be said.
A Small Charge for Alterations FIFTH FLOOR

The New York Times NEXT SUNDAY

FEATURE SECTION

Davis and Bryan—character studies of the two nominees.

* * *

The importance of the conference which will be assembled in London next week to discuss the Dawes and McKenna reports on German reparations and associated subjects outlined by P. W. Wilson. The United States will be officially represented for the first time in the councils of Europe since the Republican administration was established in Washington. On the issues of the conference depend the political futures of Prime Ministers Herriot and MacDonald.

* * *

Calvin Coolidge Junior's untimely and tragic death recalls that of "Tad" Lincoln, the only other child of a President to pass away during his father's administration. An interesting article gives the characteristics of children of the White House, throughout its history.

* * *

How Uncle Sam receives and spends his money shown in report taken from Treasury statement for fiscal year ended June 30, 1924.

* * *

BOOK REVIEW

The historian and political scientist especially will be interested in William Macdonald's review of Professor Malbone W. Graham's book "New Governments of Central Europe," which analyzes five years of progress toward stability.

* * *

The literary achievements of M. Herriot, the Prime Minister of the French Republic, are discussed by Joseph Brainin. A great admirer of the United States and American methods, believing in them because they mean practical experimentation, M. Herriot has written his impressions of America.

* * *

How Mark Twain's books, translated into German, have helped to restore a lost sense of humor in the country where democracy has replaced Kaiserism, told by the translator, Ulrich Steindorff.

* * *

MAGAZINE SECTION

Merian C. Cooper gives a graphic description of life in Bagdad, the city of the Caliphs, which boasts but one resident American, the Consul. The desert police of Iraq—what manner of men they are and their duties, are discussed.

* * *

The exploits of Brig. General William Mitchell, Assistant Chief of the United States Army Air Service, who, with Mrs. Mitchell, while on an inspection tour last winter visited an Indian Raja, are described by D. D. Dadimaster, Chief Minister of Sirguja State, a province 350 miles west of Calcutta. The General made a favorable impression as a tiger hunter.

* * *

W. G. Tinckom-Fernandez tells of New York's young and old pigeon fanciers, who play on the roofs instead of in the streets. The mystery of the disappearance of a brace of pedigreed pigeons given to the Prince of Wales by a patrolman, to be released at sea, is mentioned.

* * *

Do the women members of British Parliament have privileges denied the "sterner" sex? The question is discussed by Diana Bourbon who uses for illustration Lady Astor, Mrs. Hilton Philipson and Miss Margaret Bondfield.

* * *

How to go across six countries in three days and fifteen hours via Europe's most famous train, the Orient Express, is described by Clair Price.

* * *

One of the quaint privileges of Comrade MacDonald as Prime Minister of England is the appointment of Bishops. How this is being accomplished is told by P. W. Wilson.

ROTOGRAVURE-PICTURE SECTION

Coney Island's biggest day of the season shown by airplane view, when 500,000 persons, including many Democratic visitors, appeared on the beach and boardwalk last Sunday.

* * *

Activities of citizen soldiers at the Plattsburg Training Camp depicted in a group of photographs.

* * *

A military show staged in Munich is reproduced. The former crown prince Ruprecht of Bavaria is shown reviewing the Republican regular army.

* * *

The Yale Eight, contenders with the world's best rowers at the Olympic Games, ready for a start.

* * *

Reserve a copy of next Sunday's Times at your news stand

EZRA MEEKER, AT 94, WILL RUN FOR OFFICE

Pioneer of Oregon Trail Will Seek Legislative Seat in Washington State.

SEEKS TO AID ROAD PROJECT

At 76 He Drove Ox Team and Prairie Schooner From Oregon to New York.

SEATTLE, July 10.—Ezra Meeker, the noted pioneer, now 94 years old, today announced that he intended to file petitions as a candidate for Representative from the Forty-seventh District in the State Legislature.

His purpose in seeking a seat in the House of Representatives, he said, was to support the Naches Pass highway project and to oppose attempts to put through an application to build a State highway through Chinook Pass. Meeker came West through Naches Pass.

Ezra Meeker was among the first few hundred and was actually the last man to cross the American continent by ox team. His first exploit came about through necessity and love of adventure, the second—more than a half century later—was undertaken in an effort to perpetuate the history of the early migrations and suitably to mark the course of the once famous Oregon Trail.

At the age of 76 years and after an active career of fifty-four years in Oregon and the State of Washington, Meeker conceived the plan of duplicating as nearly as possible the outfit with which he had crossed the plains in 1853 and of proceeding therewith alone over the same route to its terminus at the Missouri River and thence on to New York and Washington. In February, 1906, he made his actual start East.

Meeker's outfit consisted of a yoke of steers, selected with the greatest care, and a wagon made up of parts of three wagons which had seen service on the plains in the early days of the transcontinental pioneers. With this he drove all the way to New York and Washington, covering twenty-two months on the way. As far as the Missouri River he traced every mile of the Oregon Trail and succeeded in interesting the residents of a large number of towns and villages in the erection of permanent markers. The journey to Washington was to induce Congress to make an appropriation to aid in that work.

At the National Capital Meeker was received by President Roosevelt, who expressed great interest in the undertaking and went with the pioneer alone to inspect his strange traveling outfit. The veteran and his ox team and prairie schooner—a covered wagon of the true historic type—arrived in New York on Sept. 18, 1907. He was greeted everywhere by curious crowds. In the words of one of the local newspapers of that day:

"Through the crush of automobiles, carriages and trolley cars on Broadway sauntered a team of oxen drawing a prairie schooner. Seated in the wagon was a rugged looking, bearded man, 76 years old. He wore a great sombrero and typical Western costume. Crowds gathered to watch the picturesque outfit pass along the 'Great White Way,' for it was in striking contrast to the up-to-date automobiles and splendidly equipped carriages.

"Thus did Ezra Meeker, a pioneer of the Oregon Trail, arrive in New York, having made the trip in the prairie schooner. He had returned over the trail he followed to the West half a century ago."

After visiting Philadelphia and Cincinnati, Meeker shipped his cattle and wagon to St. Louis. From there he drove to Kansas City, Topeka and St. Joseph, tracing the several branches of the old Oregon Trail. From that point the return to Oregon was by train, the aged traveler reaching Portland June 6, 1908.

Ezra Meeker was born in Hamilton County, Ohio, Dec. 29, 1830, and spent his early boyhood as an apprentice in printing offices in Indianapolis. The age of twenty-one found him married and on his way by ox team with his young wife to Iowa to obtain the farm which he always had coveted. A Winter in Iowa of unusual severity induced the young couple to cast in their lot with the thousands who were pressing forward to California and the Northwest, the floodtide of pioneer travel reaching its peak in the year 1853. The first babe of the Meekers was only seven weeks old at the time the start was made. Portland, a straggling frontier town, was reached Oct. 1, 1853.

Meeker is the author of several books of pioneer life. His career in Oregon and Washington has been notable for its many activities, ranging all the way from participation in Indian wars to spending four years in London as agent for the hop-growers of the Northwest. For years he was one of the largest hop-growers in the Puyallup Valley, in the State of Michigan, and at one time owned considerable land; but most of his property was disposed of when the hop industry ceased to be profitable. Later he moved to Seattle and, although more than 90 years old, he continued to write of pioneer days and to take an active part in the promotion of good roads.

WINS DOWER FIGHT.

Woman Held to Have Been Common Law Wife of Bartholomew Conroy.

A dower share in the $100,000 estate left by Bartholomew Conroy, for many years a well-known figure in Chinatown, who amassed his wealth as a saloonkeeper at Canal and Mott Streets, was awarded yesterday in the Brooklyn Surrogate's Court to Mrs. Susan Lynch Conroy. The court decided that the evidence established her claim as the common-law wife of Conroy.

After Conroy's death on Feb. 12, 1923, at 765 Decatur Street, Brooklyn, Mrs. Conroy produced a will, signed with an "X" for Conroy's signature, which left to her $75,000. A jury decided the will was void. Various heirs fought her claim to any share in the estate. It was the testimony of some of the former employes of Conroy that established the woman's claim. They said Conroy had introduced her as his wife, as "Mrs. Conroy" and as the "Missus."

BULLET KILLS YOUTH AS JOKE MISCARRIES

Continued from Page 1, Column 4.

practical joke gone wrong. It was their intention to pour the ketchup on the shirtfront of one of the jokers, to lay him out as a dead man, to slip a revolver in the boy's pocket and then to accuse him of murder.

The last act of "the fireman's widow," when it is carried out in full detail, is to transport the victim to another empty house where a man, with long false whiskers and addressed as "Your Honor," holds a summary trial and convicts the victim of murder.

Young Rexon had only lived a month at Keansburg. His youth might have caused him to be regarded in past years as an unsuitable subject for the joke, but the group which had developed this pastime were hard pressed for material. All who have lived at Keansburg or have spent a season there are familiar with the affair of "the fireman's widow," and the jokers had come to be dependent on gullible strangers.

Chief Shear arrested Michael Flaherty and James Downey and charged them with the crime. Six others were arrested as material witnesses. Others, not yet arrested, are said to have been onlookers. Most of them were taxi men who worked between the boats and the railroad station at Keansburg.

$19.50 buys a cool mohair suit

There's no vest—not even linings or padding; only well tailored, cool mohair. Big fat men—every man can be fitted.

$19.50

ALL SIZES UP TO 50 STOUT

Wallach Brothers

Broadway below Chambers / Broadway corner 29th — New York — *246-248 West 125th / *Third Avenue corner 123d

*Our Harlem stores open evenings

A Sale of Over 5,000

FASHIONKNIT

TRADE MARK REG. U.S. PAT. OFF.

NECKTIES

$1.65

REDUCED FROM $2.50, $3.00 and $3.50

Every Fashionknit necktie from our regular stock is included in this sale; giving you the choice of new and distinctive designs. New combinations in stripes—new conceits in figures—and new variations in shade.

Summer-weight neckwear in a blaze of brilliant colors for sport-wear and a maze of quiet patterns for town.

Brill Brothers

BROADWAY at 49th STREET

279 Broadway — 47 Cortlandt St.

Special Clearance of MOHAIR Upholstered

ARMCHAIRS at $19.50

Direct from factory to you

At $19.50

These chairs will go out fast. Covered in Lesher-Whitman Smooth Mohair.

These chairs are reduced from our regular price of $28, which is many dollars lower than they could be secured elsewhere. Because we sell direct from the factory to the home, we cut out and save you the wholesaler's, the jobber's and the retailer's profits. Now even our regularly lower price is cut still more, making these chairs an astounding value at $19.50

CURTIS CO. INC.

35-37 EAST 10TH ST.

One Block west of Shoemakers

This week,—new Victor Records by Jeritza and Werrenrath

Here are voices truly worthy to be heard on Victor Records, and worthily reproduced. Such notable contributions to the weekly list of new records are usual with the Victor and but indicate the quality and variety of entertainment available to Victrola owners. More than one hundred world-famous artists, each in copious repertoire, may be heard on Victor Red Seal Records alone. Eighteen thousand selections are now available on Victor Records. Twenty-one Victrola models—at $25 up—are made expressly to play Victor Records.

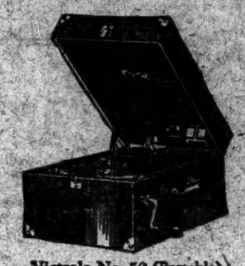

Victrola No. 50 (Portable) $50 Mahogany or oak

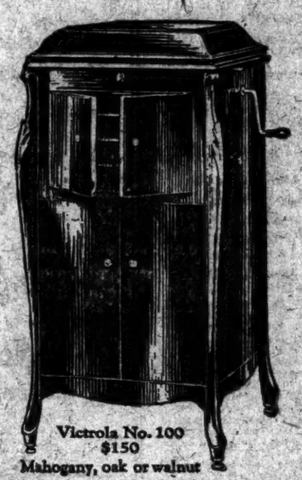

Victrola No. 100 $150 Mahogany, oak or walnut

Victrola No. 210 $110 Mahogany, oak or walnut

There is but one Victrola and that is made by the Victor Company—look for these Victor trade marks.

Out today

New Victor Records

Red Seal Records

		Double-faced Number	List Price
Widmung (Dedication) (Schumann) In German / Dein blaues Auge (So Clear Thine Eyes) (Rubens) In German	Maria Jeritza / Maria Jeritza	1022	$1.50

Many think Schumann's "Dedication" the greatest of his songs. All will agree that it makes a wonderful record as sung by this famous soprano. Coupled with it is a mastersong of Brahms. High and fine contributions.

Brown October Ale (from "Robin Hood") (Smith-De Koven) with Male Quartet / Stein Song (Heavy-Bullard)	Reinald Werrenrath / Reinald Werrenrath	945	1.50

Two robust songs of good fellowship. Both delivered with heartiness, and with beauty of tone and clearness of articulation. Men especially will want this record.

Concert Songs and Instrumental

In the Garden of To-morrow (Cmd. Jr.-Dawson) / My Thoughts of You (Rosamonde-Davis)	Elsie Baker / Elsie Baker	45420	1.00

Simple and homely contralto songs of hope and longing, softly chanted by one of the loveliest of voices. A record you will enjoy—and continue to enjoy.

La Gazza Ladra—Overture—Part I (The Thievish Magpie) (Rossini) / La Gazza Ladra—Overture—Part II	Victor Symphony Orchestra	19331	.75

To our recent recording of the "Semiramide" overture, we add, by general request, this equally brilliant one from Rossini's "Thievish Magpie." A favorite number and this record will be a favorite, too.

Light Vocal Selections

You Know Me Alabam' / Nobody's Child	Georgie Price with The Troubadours	19355	.75

Songs of the million, for the million; clear-toned sentimental numbers of the fox trot type. Sung and played with force—and recorded the way such songs should be.

Dance Records

To-night's the Night—Fox Trot / Just Leave Me Alone—Fox Trot	Philip Spitalny and His Orchestra / Jack Chapman and His Drake Hotel Orchestra	19356	.75

Two contrasting fox trots on one record—a lively one with a vocal refrain, and a gentle one. A record that will please every dancer.

There's No One Just Like You—Fox Trot (with vocal refrain) / Why Don't My Dreams Come True?—Fox Trot (with vocal refrain)	Coon-Sanders Original Night Hawk Orch. / Coon-Sanders Original Night Hawk Orch.	19357	.75

Charming fox trots with Coon and Sanders themselves in on the vocal refrains. Both are melodious and both are good for every variation of the fox trot. The kind of recording that makes Victor the favorite for dance music.

Good Night Sleep Tight—Fox Trot (with vocal refrain) / I'm Haunted By That Swanee River Song—Fox Trot	Waring's Pennsylvanians / Waring's Pennsylvanians	19362	.75

Smooth fox trots, full-harmonied, with snappy banjo work and vigorous golden trumpets. Excellent dance records which you will enjoy whether you dance to the older or newer steps.

TRADE MARK "HIS MASTER'S VOICE"

TRADE MARK Victrola

Victor Talking Machine Company, Camden, N.J.

The BO-LO REG. U.S. PAT. OFF.

Now in Progress

THE SEMI-ANNUAL REDUCTION OF WHITEHOUSE & HARDY SHOES

Special Price

Lasts and Patterns exclusively our own design

THE JOHNSTON & MURPHY SHOP

WHITEHOUSE & HARDY

INCORPORATED

BROADWAY AT 40TH STREET — METROPOLITAN OPERA HOUSE BLDG.

144 WEST 42ND STREET — KNICKERBOCKER BUILDING

NEW YORK

Vacation Joy Supreme!

Colorado

UTAH—YELLOWSTONE —CALIFORNIA

Via

Very low fares—go one way, return another—stop-over anywhere.

In selecting your route be sure to include the Missouri Pacific, D. & R. G. W. and Western Pacific—the outstanding scenic route west and route of the *only three sleeping cars* between St. Louis and San Francisco *thru the famous Royal Gorge.*

Illustrated booklet and complete travel information gladly sent upon request.

D. J. Lister
General Agent, Passenger Department
311 Bridge Building
1417 Broadway
New York, N.Y.

THE SCENIC ROUTE WEST

OPPORTUNITY

FOR a man or group of men who will invest $250,000 in a fast-growing Public Utility operating on a cash basis. Gross business in New York City is over $50,000,000 annually. No brokers considered. Unusual opportunity for a man to place his son in a sound business with unlimited possibilities, and in which he will be associated with some of New York's ablest and best-known industrial leaders.

For appointment, write Utility, care The Lay Co., Inc., 11 West 37th Street, New York.

For live, cool air

G-E Fans

Royal-Eastern Electrical Supply Co.

114-116 West 27TH ST., NEW YORK CITY

Brooklyn, Long Island City, Jamaica

Phone LAckawanna 3600 for your nearest Dealer

ADVERTISEMENT.

Corns

Don't Pare Them!

Cutting a corn is always dangerous. Blue-jay ends corns. Relieves the pain and the corn soon disappears. No risk, no constant trouble. Get Blue-jay at your druggist.

Blue-jay

BRAZILIAN REVOLT REPORTED GROWING

Panama and Rio Grande States Are Said to Be Involved in Grave Unrest.

SAO PAULO REBELS HOLD ON

Dead Lie in Streets, Shortage of Food Is Imminent and Even Rio Is Uneasy.

BUENOS AIRES, July 10 (Associated Press).—News arriving here from Brazil from both official and unofficial sources indicates that the situation in Sao Paulo, scene of the insurrectionary outbreak, is still very serious, and that there is a great deal of unrest in other parts of Brazil.

The Brazilian cruiser Almirante Barroso, which was sent to Buenos Aires to participate in the celebration of the Argentine Independence Day, July 9, today received orders to depart at full speed for Santos. The hurried departure of the cruiser is said to have been caused by the insurrection at Sao Paulo. The officers of the cruiser expressed regret that they were unable to attend a banquet which was to have been given in their honor tonight by the Argentine Ministry of Marine.

Official statements received today disclose for the first time that the operations against the rebels are being directed by the General Staff of the Federal army from a headquarters outside of the city of Sao Paulo. Judging by the positions mentioned as being held by the rebels and by the activities of the Federal troops, the city is virtually under siege from the north and south.

There appears little doubt that the resistance of the rebels, supposed to have been overcome on Tuesday, has assumed formidable proportions. Heavy artillery bombardment continues and veritable warfare seems to be in progress.

So far it has been impossible to obtain either denial or confirmation from Rio de Janeiro of the report that the State of Parana and part of the State of Rio Grande have joined the revolutionary movement.

Official statements emphasize, however, that "all the State Governors have telegraphed to President Bernardes offering to send local troops to support the Federal Government." The situation in Rio is said to be calm.

The following official announcement was made in Rio this morning:

"The General Staff, first located at Mogy das Cruzes, has moved its headquarters nearer to the city of Sao Paulo. Regular troops are closing in on the positions in the city held by the revolutionists in an orderly manner and are endeavoring to avoid damaging the city. Bombardment of the Brax railroad station has caused consternation among the rebels, who have been using stocks of food stored there and who are now without this resource. Navy men surprised and captured eight officers and soldiers who were taken immediately to Santos and transferred to the destroyer Amazeones, which arrived from Rio today."

Rebels Remain in Control.

Private advices received here say that persons arriving in Santos from Sao Paulo report the latter city to be still under the complete control of the rebels. According to this information, 500 persons arrived from Sao Paulo at Santos by motor car, most of them foreigners. They reported that the streets of Sao Paulo were strewn with dead and wounded and that there was a food shortage. It was also stated that the formation of a new Government in Sao Paulo by the rebels was expected.

Concern is expressed in Santos over the spirit of the crews of three warships, including the Minas Geraes, stationed there. It is reported that a group of officers and men yesterday were summoned on board the Minas Geraes. They refused to obey orders, were arrested forcibly and taken aboard the ship, which sailed up the coast.

Another message says that one battalion of Federal troops from Santos has joined the rebels and that 200 marines from the war vessels were sent to Sao Paulo yesterday afternoon.

Citizens of Rio Are Uneasy.

La Nacion's informants say the rebel resistance in Sao Paulo is not limited to the Luz barracks, adding:

"The bombardment is general and very severe in the principal streets. The resistance given by the rebels led to the embarkation of new reinforcements of Federal forces Wednesday from Rio de Janeiro for Santos, to proceed by land to Sao Paulo.

"It is felt that the situation in Rio is insecure. A certain effervescence and restlessness are evident. Travelers are advised not to go to Rio for the present."

The advices from Port Alegre say the insurrectionary movement has attained considerable proportions and appears to be aggravated by the fact that other States appear to be joining the Sao Paulo rebels. It is asserted that Parana and a considerable part of Rio Grande have joined the movement.

Bolivia Copes With Its Rebellion.

Bolivian Government forces are advancing against the rebels in possession of the City of Santa Cruz de la Sierra, reports the La Paz correspondent of La Nacion. The rebels are characterized by the La Paz newspapers as "foreign mercenaries and traitors," supporting the idea of annexing Santa Cruz Province to Brazil.

It is stated that the news of the Government's military action has caused consternation among the rebel leaders, who are divided regarding the attitude to assume toward the approaching Federal troops. Many workers who were obliged to flee from Santa Cruz are reported to be organizing in near by towns and waiting to join the Government's forces.

Federal Troops Concentrated.

RIO DE JANEIRO, July 10 (Associated Press).—The Government officially announced today that it was concentrating troops from the States of Rio de Janeiro, Sao Paulo and Minas Geraes in connection with the outbreak in the City of Sao Paulo.

The National City Bank here received a message yesterday from its Santos agency, forwarding word from Sao Paulo, that the branch staff members there were all well.

Berengaria Arrives at Quarantine.

The Cunarder Berengaria from Southampton and Cherbourg, with a big list of passengers and the French race horse, Epinard, arrived in Quarantine at 8:30 o'clock last night after being detained several hours by fog between the Nantucket Lightship and Sandy Hook. It is expected the liner will dock about 9 o'clock this morning at her pier, foot of West Thirteenth Street.

Boy Falls 28 Feet; Hurts Slight.

Thomas Mendes Jr., 12 years old, fell twenty-eight feet from a fire-escape at the rear of his home, 61 West Ninety-eighth Street, where he had been playing with other children, about 8:30 o'clock last night, but received only minor injuries. He was attended at his home by Dr. Blaney of Knickerbocker Hospital, for lacerations about the right eye and on the left knee.

ADVERTISEMENT.

I. Maisel A. M. Finkelstein

TWO MINDS with a single thought—

A Square Deal In Men's Clothes

The two clothing manufacturers, whose triumph over the so-called clothing trust, against tremendous odds and an insidious boycott, enables the public to now buy the better grades of clothing

Direct From Their Factory

At a Saving of 30% to 60% or More

Here's a vivid illustration—and your money back instantly if you can duplicate it anywhere at $35 to $45.

Men's & Young Men's Two-Trouser Suits

$25.08

Usually retailed at $40 to $50

These suits are the last word in tailoring—the purest of woolens—the pinnacle of perfection in fit—absolutely guaranteed the most extraordinary value in New York. Wear it home—show it to your family or friends, and if they or you don't believe it the greatest value you ever bought, return it and get your money back.

Our De Luxe Line
$29.75, $33.58, $36.12

Tropical Suits $10 up to $22.50

In tropical worsteds, rich mohairs and fine Palm Beach.

All Alterations Free of Charge.

Note name and address carefully.

Finkelstein & Maisel
810 B'way, opp. 11th St.
Just above Grace Church, same street.
Open 8 A. M. to 7 P. M. Sat. till 7:30

RAND McNALLY
AUTO TRAILS MAPS

PLAN your auto trip before you start. And plan it *right* with RAND McNALLY Official Auto Trails Maps. Then starting with the maps in your pocket, you can travel with confidence—sure of your way—sure of the kind of road—sure of the best hotels—the best garages and service stations.

These maps sell at 35 cents each. Buy them at bookstores, stationers, newsstands, drug stores and hotels.

Keep Your Hair Healthy By Using

CUTICURA

Shampoo regularly with a soap of Cuticura Soap and hot water and keep your scalp clean and healthy. Before shampooing, touch spots of dandruff and irritation, if any, with Cuticura Ointment.

Samples Free by Mail. Address: "Cuticura Laboratories, Dept. 19M, Malden 48, Mass." Sold everywhere. Soap 25c. Ointment 25 and 50c. Talcum 25c. Try our new Shaving Stick.

If You're Overcome by the Heat— *Overcome It!*

BUT you can't do it by losing your temper. Strong language only increases the humidity. When the thermometer is up in the air it's no time for you to be there. Keep cool. Stop wilting in woolens and wear tropicals. The cost is trifling. The comfort is tremendous. But get a tropical with some real tailoring in it. That's the only kind you can get here!

Palm Beach Suits	$16.50
Wool-crash Suits	18.50
2 Piece Tropical Worsted	27.50
Shantung Silk Suits	27.50
3 Piece Mohair Suits	35.00
3 Piece Tropical Worsteds	$40 to $75
White Duck Trousers	$3.00
Gabardine Riding Breeches	7.50
Striped Flannel Trousers	15.00
Irish Linen Knickers (Knit Grip)	6.50
Irish Linen Knickers	3.50
White Flannel Trousers	$7.50 *and* $10
Grey Flannel Trousers	$7.50 *and* $10
Imported Flannel Knickers	$7.50

Brill Brothers
BROADWAY at 49th STREET
279 Broadway 47 Cortlandt St.

15 to 25 yds. longer flight!

The Improved
1924
Silver King
Black Line Mesh—Black Recess

Have you tried the new 1924 Silver King? Have you teed off with it—and watched it drop twenty-five yards beyond your usual best ball?

The King of all Golf Balls is better than ever this season! It has a core made of specially grown rubber that can be stretched more than eight times its own length instead of the usual six. That extra stretch puts the extra resiliency in the rubber—puts the extra life in the ball—puts the extra distance in your drive!

Try it. Professionals have tried it and verified its longer flight! This is a great season for the Silver King. Keeps its life—keeps its shape—round after round. Still a dollar. At Wanamaker's on the main floor—or from your Club Professional.

P. S.—Following an innovation welcomed by all golfers, each box of a dozen Black Recess or Mesh Silver Kings contains three each numbered 1, 2, 3 and 4 for purpose of identification.

JOHN WANAMAKER
Astor Place at Ninth Street

FANS 1924 MODELS

	Reg.	Our Price
6 in.		$3.70
8 in.	(Very Quiet)	5.75
12 in.	$23.00	18.50
16 in.	$26.00	20.75

OSCILLATING TYPE
9" $16.50 12" $23.25 16" $27.25
ELECTRICAL & ENGINEERING CO.
FACTORY REPRESENTATIVES
716 Eighth Av. (45th St.) Lack. 6360
2617 Broadway (99th St.)

Sidewalks of New York

They are hot to tramp looking for a Furnished Apartment for the Summer. Save steps by consulting the Furnished Apartments columns of The New York Times for the best list of desirable places. Telephone Lackawanna 1000

THE John Wanamaker STORE NEWS

Astor Place at Ninth Street — Formerly A. T. Stewart — Store Hours: 9 to 5 — Telephone Stuyvesant 4700

Have You Tried Our "Daily Dozen?"

Dozens of daily offerings at reduced prices to reduce some of our stock figures

A. A. C. of W.

London Advertising Convention

Linked by Direct Cable through Wanamaker's

With Twelve American Cities

Offering the American delegates the hospitality of the London House of John Wanamaker during the convention in London, arrangements were made in co-operation with the New York Advertising Club to install a direct Western Union Telegraph and Cable office in the New York Wanamaker Store for the purpose of transmitting cable news to and from the convention each day. This news will be sent from and received with the compliments of the John Wanamaker Store in the following cities:

New York	Chicago	Houston
Philadelphia	Cleveland	Kansas City
Pittsburgh	Detroit	Los Angeles
Boston	St. Louis	San Francisco

You are cordially invited to see this special cable office in operation in the London Shop on the street floor of our new building. The marvelous "Rotary Generator," developed by Western Union engineers, establishes an actual instantaneous direct connection between Wanamaker's New York and London, for the benefit of American advertising men and women. Come in and see the messages being sent. Send your own messages from this office at no extra charge. Replies may be directed in care of Wanamaker's, New York or London.

A Disposal Sale of Miss 14 to 20's

Paris-inspired Coats

$25 $39.50 $59.50

Were $45 to $95

An occasion for Miss 14 to 20 with good taste and small purse who has been waiting for a sale of these types of coats. And an occasion for any young women—regardless of her purse—if she needs an extra coat for afternoons or a topcoat for motor or steamer wear. They are all included in this collection. And what's more, they are mostly in individual models—each a beautiful copy or adaptation of a successful French coat.

Fine fabrics—twills, reps, silks, homespuns, Kasha cloth, imported tweeds.

Charming details—to the last button they reflect the subtlety of Paris ingenuity. Furs—dyed squirrel, lock squirrel and white or dyed coney. Buttons, braids, embroidery.

Second Floor, Old Building

An Unprecedented Occasion

Women's Silk Stockings

$1.65 pair

In a Medium-Sheer Weight

4,000 pairs of the $2.75 grade

One of the foremost makers of fine silk hosiery, whose product is renowned for its fine appearance and good wearing quality, decided to discontinue this particular number because the cost of production has become too great. Fortunately we happened to be in close touch with him when this decision was made, and were offered his entire stock on hand at a radical reduction in price.

Full-fashioned stockings, silk from top to toe, in a medium-sheer weight that is ideal for Summer wear. They are closely knit, have an excellent lustre, and are carefully reinforced at all wear points. Black and twenty smart daytime and evening shades. Sizes 8½ to 10, but not in each color. Street Floor, Old Building

Great Choice of Models In a Clearaway Sale of

Women's Shoes at $6.85

Fine shoes, for daytime and evening wear—shoes that we have been selling in our own collection at $8.50 to $15—that will be worn by smart women right through the Summer.

Some Examples

OXFORDS—Tan calfskin; white buckskin; white buckskin trimmed with tan or black calfskin; gray suede, or patent leather.

ONE-STRAP PUMPS—White buckskin trimmed with tan calfskin; dull black calfskin; black satin.

CUT-OUT PUMPS—White kidskin; black kidskin trimmed with patent leather; black satin.

These give but a glimpse of the scope of this sale. There are many other equally attractive styles.

Not all sizes in any one style—but all sizes in group 2½ to 8.

First Floor, Old Building

Another Great Wanamaker Sale of 132 Wardrobe, Steamer and Dress

TRUNKS—Fourth Less

Hartman Oshkosh Neverbreak Belber

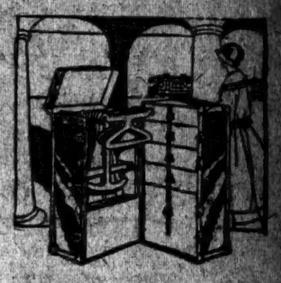

A clearaway collection of the popular models in this season's trunks, from four of the best known luggage makers in the world. Wardrobe trunks in three sizes dominate the collection and there are fine steamer trunks of superior construction.

Vacation money saved is vacation money earned; save on your trunk now.

50 Hartman Wardrobe Trunks
$55 to $82.50 grades..... **$41.25 to $61.75**

In the full size and extra deep models, covered with vulcanized fibre with Gibraltarized edges. Shoe boxes, laundry bags, four and five drawers with lock rods, and some with metal reinforcing bands. Some with curtains.

11 Oshkosh Wardrobe Trunks
$66 to $92 grades..... **$49.50 to $69**

In the three-quarter size, full size and extra large size, equipped with single lever locking devices, concealed lock rods, convertible hat boxes, shoe boxes and laundry bags. Some have curtains.

51 Neverbreak Dress and Wardrobes
$28 to $44.75 grades..... **$21 to $33.50**

The wardrobes are full-size Neverbreaks with 12 hangers, shoe boxes, laundry bags, 5 metal edged drawers with lock rods.

8 Neverbreak Steamer Trunks
$19.75 for the $26.50 grades

Commodious, handsome trunks covered and lined with vulcanized fibre. The bodies are reinforced by two bands and lock with two heavy draw bolts.

12 Belber Steamer Trunks
$17 for $22.75 grade

These are covered with vulcanized fibre and are cloth lined. Have heavy draw bolts and snap lock. Seventh Gallery, New Building

Take This Week-End to Get Ready for the

August Furniture Sale

An hour or two in your home, with pencil in hand, will pay a fine profit next week in the first July Courtesy Days of the famous August Furniture Sale.

Have you a dull and dingy room? Where the furniture doesn't match? Or a bedroom to be made daintier and a bit more modern? Are your draperies bright and new? And chairs all comfortable?

Find out what you need, talk it over, select on Monday. You may pay in September, if a charge account, and your furniture will be delivered in August or September, as desired.

Courtesy Days Begin Monday, July 14

Plan to come in early next week. Be among the first to chose from the vast stock of fine furniture, fresh and attractive, at prices 10 to 50 per cent. down from Wanamaker's regularly low prices.

For those who would furnish new homes or refurnish old ones, the Home Budget Service makes this August Furniture Sale doubly attractive. A visit to the Little House that Budget Built may offer a pleasant, practical, profitable surprise. And you can fine out there how simple it is to Furnish-out-of-Income, on a Wanamaker Budget, thus having the use of the furniture while you pay for it comfortably.

Fourth, Fifth and Sixth Galleries, New Building

WANAMAKER
Shops for Men

1,200 Suits of Pajamas
$1.20

The $2.50 grade, selling recently in our stocks for $1.65 and $1.85

Cool, crisp materials, roomily cut to give your body fullest rest these hot Summer nights.

Percales, soisette, and madras in plain colors or striped.

Made to our exacting specifications, with large, easy-to-button buttons, long draw-strings, and frogs.

Offering at this extremely low price a splendid opportunity to stock up your wardrobe for the Summer and Fall.

SPECIALIZED SERVICE — STREET FLOOR — NEW BUILDING

NURMI WINS 2 RACES, SETS OLYMPIC MARKS

Takes 1,500-Meters and Then Beats Ritola in 5,000-Meters Before 25,000 at Colombes.

AMERICANS RETAIN LEAD

Top Finland 176½ to 103 When Tootell Wins Hammer Throw and Barnes the Pole Vault.

WORLD RECORD FOR SWISS

Imbach Captures Heat in 400-Meter Trials in 48 Seconds—Taylor and Fitch Qualify.

SCHEDULE FOR TODAY.

COLOMBES, France, July 10 (Associated Press).—The schedule of events for the sixth day in the Olympic Games tomorrow follows:

3:00 P. M.—Decathlon 100-meter dash.
3:45 P. M.—400-meter run, semi-final; Decathlon broad jump.
4:15 P. M.—3,000-meter team race, semi-final.
5:00 P. M.—10,000-meter walk, trials; Decathlon shot-put.
5:45 P. M.—Decathlon high jump.
6:30 P. M.—400-meter run, final.
6:45 P. M.—Decathlon 400-meter run.

Copyright, 1924, by The New York Times Company.

Special Cable to THE NEW YORK TIMES.

PARIS, July 10.—Paavo Nurmi of Finland this afternoon in the Olympic Stadium well earned the unofficial title of the greatest runner in the world. Within two hours the Finn won the 1,500-meter and 5,000-meter races, breaking the Olympic record in each event. With stopwatch in hand he raced against the finest athletes in the world and except for one, his own countryman, Willie Ritola, there was no one who could touch him. Such an exhibition of running strength never has been seen before, even in these record breaking Olympic Games.

There was no doubt from the start about the fair-haired Finn's ability. He is smaller built than Ritola, and his stride is shorter, but its regularity and power are amazing. At the end of his second race he seemed as fresh as when he began. His time in the 1,500-meter race was 3 minutes 53 3-5 seconds, more than three seconds better than the Olympic record made at Stockholm and only a second slower than his own world's record. Had Nurmi been pushed there is little doubt that he could have beaten his own best time, but his nearest rival was ten yards behind him when he broke the tape.

For the second place there had been a Homeric struggle between Scharer of Switzerland and the English favorite, H. B. Stallard. The latter, with his fellow countryman, D. G. A. Lowe, had remained back with the bunch while Nurmi went off in front, followed for nearly two rounds by Ray Watson, Illinois A. C. Two hundred yards from the finish Stallard and his compatriot drew out ahead and passed Ray Buker and Lloyd Hahn, the only two Americans left in position, for Watson's effort had finished him.

The Britons drew up to Scharer and Stallard passed him ten yards from the finish. But it was obvious he was done. He struggled forward but the Swiss caught him again, and the Englishman fell across the tape unconscious. It was half an hour before he recovered, an injury to his leg having caused him great pain throughout the last half of the race. Buker and Hahn got fifth and sixth places in this memorable race.

Romig Finishes Fourth.

In the 5,000-meter race America fared slightly better. John Romig of Penn State taking fourth place, behind Nurmi, Ritola and Edvin Wide of Sweden, and heading another Finn, Sipila, and an Englishman, C. T. Clibbon, next. Nurmi took the lead almost at the beginning, but then dropped back and remained behind until passing the half-way mark. Here he picked up again and led his compatriot, Ritola, from then until the finish. Ritola stuck to the pace, and 20 yards from home tried to rush forward, but Nurmi had all he needed in hand and held him off. Nurmi's time was 14:31 1-5, 6 2-5 seconds better than the Olympic mark made by Hannes Kohlemainen in 1912, but behind the world mark of 14:28 2-10 made by Nurmi in 1923 and recently accepted by the International Amateur Athletic Federation.

Wide, the third man, was nearly 300 yards behind the two Finns, with Romig another hundred behind. The American boy, however, deserves credit for his showing in such a race, for his time was good enough to beat anybody except these three Northerners.

One world's record was broken in the second trials of the 400-meter run by J. Imbach of Switzerland, who covered the distance in 48 seconds, one-fifth of a second faster than the best previous mark. Imbach's record cost the American team a place in the semi-finals, for Eric Wilson, Iowa, failed by a few inches to qualify.

Another casualty in this event occurred when R. A. Robertson of Boston, who won his first heat, succumbed later to the South African flier, Oldfield. As a result, there are only two men left in the race, J. C. Taylor and H. Fitch, but neither of these made the time today that Imbach or some of the others recorded in qualifying for the semi-finals.

In the field sports, however, ample amends were made for today's failure to score on the track. The first three places in the pole vault were taken by American college boys, with another of their number sixth. The event was a trying ordeal, as Glenn Graham of California Tech and Lee Barnes of Hollywood (Cal.) High School tied for first place at 12 feet 11½ inches. They made repeated efforts to break the tie, with the result that, both being tired, the bar had to be lowered repeatedly until Graham finally was eliminated.

F. K. Brooker of Michigan also tied with Dane Peterson, Denmark, for third place and had to go in the jump-off before he won his place. A. R. Spearow was disappointing. It was expected that he would head the American team, but in a faulty jump his pole swung forward and tipped the bar.

In throwing the hammer the first two places also came to America. F. D. Tootell of Boston, with a mighty throw of 174 feet, led the field, which included big Matt McGrath, who took second place, and MacEachern, who was sixth. Thanks to these men, America's point score reached 176½ points against Finland's 103 and England's 46½. The American point score actually was greater than the total of the three nearest competitors, and though future victories are somewhat problematical, there seems now little chance that first place, which has been so consistently held since modern games were inaugurated, will be taken away from the United States.

Records Are Broken.

COLOMBES, France, July 10 (Associated Press).—Within two hours this afternoon Paavo Nurmi, Finland's great distance runner, added to spectacular victories in the 1,500 and 5,000 meter events, breaking the Olympic records at both distances and winning an Olympic triumph such as no individual has ever achieved before. Nurmi captured the 1,500-meter run against a fine field in 3:53 3-5, clipping off 3 1-5 seconds from the old record, but failing to equal his own world record. He won the 5,000 meters from his fellow countryman, Willie Ritola, in 14:31 1-5, beating the Olympic record by several seconds.

But even this super-triumph of Finland's greatest ace could not check the onward march of the United States, for the Americans demonstrated vast superiority in the pole vaults and hammer throw, the remaining finals of the fifth day of the Olympic competition, and lengthened their mounting point lead over the rival Scandinavian nation in the duel for international athletic supremacy.

The glory which went in double measure to Nurmi was also shared for the day by two young Americans, Fred Tootell, Boston A. A., who captured the hammer throw by a decisive margin from his countryman, Matt J. McGrath, New York A. C., veteran of four Olympics, and Lee Barnes, the 17-year-old California high school boy, who won the pole vault laurels in the jump-off with his coast rival, Glenn Graham, after they had tied for first place at a height of 3.95 meters (12 feet 11⅓ inches).

These feats sent Finland's emblem and the stars and stripes exclusively up the victory pole for the day. But another hero sprang to the front in Joseph Imbach, unsung and unheralded Swiss whirlwind, who won his heat in the second trials of the 400-meter run in the world record time of forty-eight seconds, a performance which came with startling suddenness.

Crowds Hails Nurmi.

A crowd of nearly 25,000, the largest since the opening day, assembled in the expectation of witnessing the greatest of struggles for honors in the Olympic battle, and they were not disappointed. They saw and paid deafening tribute to probably the greatest single day's athletic achievement in memory, when Nurmi swept over the line a winner, in his second effort of the day, of the 5,000-meter run after a thrilling race with his countryman Ritola, who earned no small share of the glory himself when, competing for the fifth straight day, he pushed his more illustrious teammate to a record in a finish which saw the two Nordic stars only one yard apart.

Perhaps even more amazing than Nurmi's triumphs, which seemed a foregone conclusion, were the marvelous stamina and speed of Ritola, already twice a victor, who though racing 26,000 meters in five days, yet had power to run stride for stride with the world's fastest distance man.

Nurmi's 1,500-meter victory was so decisive as to rob it of the spectacular elements of the longer race. Ray Watson, the American star, provided the chief thrill when he stuck gamely to the heels of the flying Finn until 300 meters from the tape. But Watson could not match the machine-like strides of the speeding runner ahead of him, and wilted so badly near the end that he was unplaced.

Nurmi slowed up crossing the line, looking over his shoulder at Scharer, another Swiss star, who came from the ruck to take second place in the last few strides from Stallard, Great Britain, who collapsed at the tape just as his teammate Lowe, the 800-meter winner came through to capture fourth place from the pair of Americans, Ray Buker and Lloyd Hahn.

Ritola Makes Great Effort.

The 5,000-meter run was a three-cornered affair for nearly two-thirds of the distance, with Elvin Wide, the Swede, keeping pace with Nurmi and Ritola far ahead of the rest of the pack. But through the final stages the two Finns fought it out alone, while Wide, thoroughly beaten for the second time in the Olympics by his Scandinavian rivals, saved third place from the brilliant closing rush of the American, John Romig, who conquered Sipila, another Finn, for fourth place, and gave the best distance running performance any American has yet shown in a field which the hardy blondes of the north are otherwise monopolizing.

After Wide, the pace setter for five laps, had been shaken off, Nurmi set out at a busy clip, which seemed also would distance Ritola and give the champion another hollow victory. But Willie of the iron heart and iron legs rallied, after slipping ten meters behind, and over the last lap matched stride for stride with his countryman. For a fraction of time, rounding the last turn, it looked as though Ritola might make good his bid for a third victory and shatter Nurmi's hopes; but the latter had reserve enough to keep a stride ahead to the tape in a finish that had the throng on its feet in a bedlam of cheering.

These triumphs saw Finland's fortunes in high tide, but though the chief contender against America for Olympic laurels ran up 30 points this afternoon, the wearers of the shield, tallying in all four events and monopolizing the pole vault and hammer throw, added 41½ to their score.

Thus, with three days left the United States holds the formidable total of 176½ points to 103 for Finland. Great Britain is third, with 46½, and Sweden fourth with 24½. These are the outstanding competitors among the dozen who have been placed in the sixteen finals so far.

Youthful Vaulters Surprise.

America's pole-vault victory, which sent the Stars and Stripes to the three stadium mastheads for the second time in the games, proved a surprising triumph for the two California youngsters, Barnes and Graham, when Ralph Spearow, "the Flying Parson" and favorite in the event, apparently far below his customary form, dropped out of the final competition early, barely saving sixth place among the seven contestants.

Barnes and Graham, whose mark was 3.95 meters (12 feet 11⅓ inches), received their stiffest battle from their teammate, James K. Brooker, University of Michigan, and Petersen of Denmark, who were tied for third place, with Brooker winning in the jump-off.

The hammer throw witnessed the elimination of one American, Jack Merchant, Olympic Club, San Francisco, former intercollegiate champion, but with Fred Tootell and Matt McGrath taking first and second and James MacEachern, Olympic Club, sixth, the United States carried off another heavy point toll.

Imbach was forced to his world's mark by the Swedish star Engdahl, who was less than a yard behind the winner at the tape, with Eric C. Wilson, University of Iowa, in third place, five yards back, and thus shut out of the semi-finals.

Wilson's elimination was the second setback for the American ranks, as Ray Robertson, apparently off form, finished third behind Paulen of Holland and Liddell of England in another heat, the time of which was 49 seconds. Taylor and Fitch, the other Americans, easily qualified.

The second heat of the 10,000-metre walk, postponed yesterday on account of the conflict between the judges and the Olympic jury of appeals, was again taken off the program today, the appeals jury being unable to find judges to act in place of those whose decision the jury overruled yesterday. The original judges, still swinging the battle axe, refused to officiate.

The summaries:

1,500-Meter Run.

Final Heat—Won by Paavo Nurmi, Finland; Scharer, Switzerland, second; H. B. Stallard, Great Britain, third; D. G. A. Lowe, Great Britain, fourth; Ray B. Buker, Illinois A. C., fifth; Lloyd Hahn, Boston A. A., sixth. Time—3:53 3-5. (New Olympic record.)

5,000-Meter Run.

Final Heat—Won by Paavo Nurmi, Finland; Willie Ritola, Finland, second; Edvin Wide, Sweden, third; John Romig, United States, fourth; Sipila, Finland, fifth; C. T. Clibbon, Great Britain, sixth. Time—14:31 1-5.

Hammer Throw.

Final—Won by Fred D. Tootell, Boston A. A., distance 54.296 meters; Matt J. McGrath, New York A. C., second, 50.94 meters; M. C. Nokes, Great Britain, third, 48.876 meters; Erickson, Finland, fourth, 48.74 meters; Skold, Sweden, fifth, 46.285 meters; James MacEachern, Olympic Club, San Francisco, sixth, 45.235 meters.

Pole Vault.

Final—Glen Graham, California Tech, and Lee Barnes, Hollywood, Cal., tied for first place, with 3.95 meters; James K. Brookes, University of Michigan, and Petersen, Denmark, tied for third place with 3.90 meters; Pickard, Canada, fifth, 3.80 meters; Ralph Spearow, University of Oregon, sixth, 3.70 meters. Barnes won first place in the jump-off with Graham. Brooker won third place in the jump-off with Petersen.

400-Meter Run.

(Two to qualify for second trials. Only the heats in the first trials in which American competitors are listed).

Second Heat—Won by Ray Robertson, Boston A. A.; Jansen, Denmark, second. Time—0:50 1-5.

Fourth Heat—Won by Eric C. Wilson, University of Iowa; Norman, Australia, second. Time—0:49 2-5.

Seventh Heat—Won by J. Coard Taylor, New York A. C.; Noto, Japan, second. Time—0:50 4-5.

Fifteenth Heat—Won by Horatio Fitch, Chicago A. A.; Astrom, Finland, second. Time—0:52.

Second Trials, First Heat (two qualify for semi-finals)—Won by Fitch, United States; Svensson, Sweden, second. Time—0:49.

Second Heat—Won by L. B. Betts, South Africa; Charles Hoff, Norway, second. Time—0:49.

Third Heat—Won by G. M. Butler, Great Britain; Taylor, United States, second. Time—0:49 4-5.

Fourth Heat—Won by Paulen, Holland; E. H. Liddell, Great Britain, second. Time—0:49. Ray Robertson, United States, finished third, failing to qualify.

Fifth Heat—Won by Olsield, South Africa; Johnston, Canada, second. Time—0:49.

Sixth Heat—Won by J. Imbach, Switzerland; Engdahl, Sweden, second. Time—0:48. (New world record.) Eric C. Wilson, University of Iowa, finished third, failing to qualify.

MATMEN COMPETE TODAY.

U. S. Catch-as-Catch-Can Wrestlers in Shape for Olympics.

PARIS, July 10.—The American wrestling team tomorrow enters the Olympic catch-as-catch-can mat competition with high hopes of victory. The team finally has rounded into excellent condition despite the longest list of mishaps any American squad has yet encountered.

The two erstwhile cripples, Charles W. Strack of Colgate University and Perry Martter of the Los Angeles A. C., who looked like they might be out of the competition, have recovered quickly and now are regarded as almost certain point winners. Brown, who is in the hospital with a badly torn knee as a result of being hit by an automobile, is out of the competition. Robin Reed of the Oregon Aggies and Russell Vis of the Los Angeles A. C., also are looked upon as likely stars in their divisions.

The competition, which will be held in the Paris arena, has attracted entries from fifteen nations.

LENGLEN OUT OF OLYMPICS.

World's Tennis Champion Is Forbidden by Doctors to Compete.

PARIS, July 11.—Mlle. Suzanne Lenglen, world's tennis champion, will not contest for the Olympic Trophy, according to a message received by Auto from The Tennis Star. The message, dated yesterday, from Pourville, states:

"Doctors forbid my playing in the Olympic games. Deeply regret."

The message was signed by Mlle. Lenglen.

OLYMPIC POLO FINAL TODAY

Argentine Four Must Beat French to Win Championship.

PARIS, July 10. — The Argentine Olympic polo team will meet the French team at St. Cloud tomorrow afternoon in the last match of the Olympic tournament, which will decide the title. If the South Americans win they will capture first place in the Olympic competition.

WINS $10,000 PACE.

Daisy Pointer Leads Field of 17 in the Marmon at Cleveland.

CLEVELAND, Ohio, July 10.—Daisy Pointer, owned by J. Bomeraito, Detroit, and driven by Vic Fleming, the Canadian reinsman, won the Marmona $10,000 purse and cup for 2:10 pacers, feature of the Ohio short ship circuit harness meeting at the New Ironwood half-mile track here today.

Quinla, owned by Albert Becker, Milwaukee, was second and El Verso, owned by Hilt and Sprom, Sandusky, finished third. Frank Manager the favorite, finished far back in the field of seventeen starters.

How Points Are Divided Among Countries At Close of Fifth Day in Olympic Meet

	Javelin.	10,000-Meter Run.	100-Meter Dash.	400-Meter Hurdles.	High Jump.	Pentathlon.	800-Meter Run.	Shot-put.	Broad Jump.	200-Meter Dash.	110-Meter Hurdles.	1,500-Meter Run.	3,000-Meter Steeplechase.	Hammer Throw.	Pole Vault.	5,000-Meter Run.	Total.
United States	6	..	11	15½	17½	5	7	21	15	20	13	2	3	16.	3	19½	176½
Finland	12	17	..	5	..	14	..	4	3	..	17	10	3	17	..	..	103
Great Britain	..	3	10	1½	..	..	13	..	1	5	..	1	7	6	1	..	46½
Sweden	6	6	..	..	½	..	..	..	..	..	7	..	..	2	6	..	24½
France	..	..	..	3	6½	..	..	2	..	4	..	..	..	..	..	..	13½
Switzerland	..	..	..	..	..	5	..	..	..	..	..	5	..	..	..	..	10
Hungary	..	..	..	..	2½	5	..	..	..	..	..	..	..	..	..	..	7½
South Africa	..	..	..	..	..	..	..	..	..	..	5	..	..	..	..	..	5
Norway	..	..	..	..	..	..	..	4	..	..	..	..	..	..	..	..	4
New Zealand	..	..	4	..	..	..	..	..	..	..	..	..	..	..	..	..	4
Denmark	..	..	..	..	..	..	..	..	..	..	..	..	..	..	..	3½	3½
Canada	..	..	..	..	..	..	..	..	..	..	..	..	..	..	..	2	2

Points are scored as follows: First, 10; second, 5; third, 4; fourth, 3; fifth, 2; sixth, 1.

Olympic Champions Crowned in Sixteen Events

July 6.

10,000-Meter Run—W. Ritola, Finland. Time—30:23 1-5 (world's record).
Javelin Throw—J. Myrra, Finland. Distance—207 feet.

July 7.

100-Meter Dash—H. Abrahams, Great Britain. Time—0:10 3-5 (equals Olympic record).
400-Meter Hurdles—F. M. Taylor, United States. Time—0:52 3-5 (world's record).
High Jump—H. Osborne, United States. Height—6 feet 6 inches (Olympic record).
Pentathlon—Lehtonen, Finland, 16 points. (R. LeGendre, United States, set world's record of 26 feet 6 inches for broad jump in this event.)

July 8.

800-Meter Run—D. G. A. Lowe, Great Britain. Time—1:52 3-5.
Broad Jump—D. Hubbard, United States. Distance—24 feet 6 inches.
Shot-Put—C. Houser, United States. Distance—49 feet 2½ inches.

July 9.

110-Meter Hurdles—D. Kinsey, United States. Time—0:15.
200-Meter Dash—J. Scholz, United States. Time—0:21 3-5 (equals Olympic record).
3,000-Meter Steeplechase—W. Ritola, Finland. Time—9:33 3-5 (world's record).

July 10.

1,500-Meter Run—P. Nurmi, Finland. Time—3:53 5-5 (Olympic record).
5,000-Meter Run—P. Nurmi, Finland. Time—14:31 1-5 (Olympic record).
Hammer Throw—F. D. Tootell, United States. Distance—174 feet.
Pole Vault—L. Barnes, United States. Height—12 feet 11⅓ inches.

OLYMPIC SWIMMERS COMPLETE TRYOUTS

Miss Donnelly Earns Fourth Place on American Women's 400-Meter Relay Team.

MEN'S QUARTET DETERMINED

Brayer, O'Connor and Glancy to Aid Weissmuller in 800-Meter Event —Miss Ederle Improving.

PARIS, July 10 (Associated Press).—The American Olympic swimming team, which has surmounted unusually trying obstacles in preparing for the Olympic competition, today completed the trials to determine which of its members will be starters in the championships which will begin Sunday at Les Tourelles.

The most severe blow which has been struck at the prospect of a sweeping American triumph is the poor condition of Miss Gertrude Ederle, Women's Swimming Association of New York. Miss Ederle, who is generally conceded to be the world's greatest woman performer and the ace of the American feminine contingent, is slowly getting into form after having suffered from serious muscular trouble.

The chief cause of the general lack of good condition on the part of the swimmers, of which the New York girl is but one example, is said by the coaches to be the strain of several hours of bus riding daily from the Rocquencourt camp to Les Tourelles. The trip is made over rough roads.

Quarters Nearer Pool.

This condition has been partially remedied by quartering most of the swimmers nearer the pool, and there is confidence that improvement will be rapid under the altered conditions.

Miss Ederle, who has been swimming far below her usual world's record form, today showed she was nearer her true self than at any time since her arrival in France. Miss Agnes Geraghty, American's premier breast-stroke performer, also has been seconds behind her best performances.

Despite their setbacks the Americans are confident they will make close to a clean sweep of the women's events and expect the strongest opposition in the men's events only in the distance races in which Arne Borg, the Swedish star, and Andrew Charlton, the Australian, are the chief menaces.

Johnny Weissmuller, Illinois A. C., has never been in better form than now, and he is expected to add to his brilliant record Olympic triumphs in the 100-meter and 400-meter events.

Relay Trials Conducted.

Trials were held this morning in the relay events. Among the men, Ralph Brayer, Northwestern University; Wallace O'Connor, Venice Plunge, Calif., and Harry Glancy, Cincinnati Y. M. C. A., won the right over Sam Kahanamoku, Hawaii, and Richard Howell, Northwestern University, for places with Weissmuller on the 800-meter team.

Among the women, Miss Euphrasia Donnelly, Indianapolis A. C., defeated Miss Helen Wainwright, W. S. A., and Miss Martha Norelius, W. S. A., for fourth place on the women's 400-meter relay team. The other members of the team who have already been picked are Miss Ederle, Miss Mariechen Wehselau, Honolulu, and Miss Ethel Lackie, Illinois A. C.

The feminine quartet seems almost certain of lowering the world's record set by the United States team in the 1920 Olympic games, as it has been performing six or eight seconds faster than the record consistently.

The water polo team, which already has defeated Great Britain and Greece in practice matches, is expected to make a strong bid for the title, playing its first match against France on Sunday. The other opening events on Sunday include the men's 1,500-meter trials and the women's 400-meter elimination.

EASTERN Y. C. FLEET AGAIN FOG-BOUND

Yachts Forced to Stay at Newport, but May Get Off Today —To Disband Tonight.

Special to The New York Times.

NEWPORT, R. I., July 10.—A continuance of the fog off here compelled most of the Eastern Yacht Club fleet to remain snugly at anchor today inside of the torpedo station. Still, there was a lively breeze all day, and had the weather been clear the fleet would easily have made its scheduled run to Block Island.

The squadron will start for New London tomorrow, and as a smart squall cleared the air at sunset tonight there was every indication that the run will be made successfully, although it is likely to be uphill all the way. But the breeze tonight was well to the westward. The yachts will, therefore, be sent away early in the morning from Brenton's Reef Lightship, with a finish at the mouth of the Thames.

In addition to the cups for the three classes, schooners and large and small sloops, Commodore Vanderbilt has contributed the cups which he had secured for the race of yesterday, which was canceled. These trophies will be awarded to the schooners and sloops making the best corrected time over the course, the large and small single stickers sailing in one class. The fleet will disband at New London tomorrow night.

During the afternoon the annual rowing races were held off the flagship, which was towed over to Brenton's Cove for smooth water.

The strong-armed seamen from the Irolita won all the races for professionals, while the amateur winners were the pair-oared afterdeck crew of the Cockatoo, made up of the owner, Amory Coolidge, and Henry Cabot, with Charles Cabot as coxswain.

The four forty-footers held a race in the fog earlier in the day, starting from Brenton's Reef Lightship and beating down to Point Judith bell buoy and return against a stiff southwester and in a dense fog. The Banshee led most of the way and turned the outer mark one minute and fifty seconds ahead of the Cockatoo. The stern boats caught up a bit on the run back under spinnakers.

The elapsed times for the race were as follow:

	H. M. S.
Banshee, H. L. Maxwell	2:18:45
Rowdy, H. S. Duell	2:20:18
Cockatoo, A. Coolidge	2:20:40
Sally Ann, G. Borden Jr.	2:24:50

Nurmi Finds Stop Watch Fails To Keep Pace With His Stride

Copyright, 1924, by The New York Times Co.

Special Cable to THE NEW YORK TIMES.

PARIS, July 10.—Paavo Nurmi, the Finnish distance star who broke two Olympic records today, deciding that time was too slow and that life was too short, buried his stop watch away in the 5,000-meter event and established a new mark without the habitual check on his rate of traveling. Nurmi has been in the habit of carrying a stop watch in his hand during his long journeys, by which he gauges his speed without regard to the position of his rivals. In the 1,500-meter event today he kept careful check on his movements and shattered the Olympic record. In the 5,000-meter race he checked his time at the halfway mark, decided that the watch was not keeping up with his legs and hurled it away. The rest of the distance he ran without regard to anything except the strength of his sturdy limbs. That was enough. Another Olympic mark fell.

U. S. ARMY FOUR TO PLAY ABROAD

Accepts Hurlingham Club's Invitation to Meet British Officers in 1925.

The United States Army will send a polo combination to England next year to defend the international military championship that the Americans won on the field at Meadow Brook last Fall. Final negotiations for the event were completed with the announcement of the United States Polo Association yesterday that a formal acceptance has been cabled to the Hurlingham Club for the return matches. An invitation was received from the British military authorities some time ago and, having conveyed it through the official channels, Louis E. Stoddard, chairman of the United States Polo Association, cabled the following reply to England:

"The acting Chief of Staff of the American Army accepts with the greatest pleasure your esteemed invitation for the American Army polo team to visit England in the Summer of 1925 as guests of the Hurlingham Committee to play a return match with the British Army team."

Some time ago the Americans started preparations for the invasion of England, as Major Louis A. Beard, who was a member of the military four which represented the United States in the memorable matches last Fall, recently made a tour of inspection of all the army posts and camps where the game is being played with a view to selecting the most desirable candidates for the Army combination, both players and ponies. As a result of this trip the Army has gathered together a carefully selected list of candidates for the team that will make the trip to England next Summer, as well as a string of thirty-six of the best ponies available, selected from all parts of the country.

The players and their mounts have been assembled at Mitchel Field, L. I., where they have been practicing daily and competing in the tournaments at the Meadow Brook Club, which adjoins the army camp.

FLAMINGO FOUR BEATS THE ROCKAWAY ROVERS

Takes First Game in Tournament for Independence Cups at Cedarhurst, 15-8.

Special to The New York Times.

CEDARHURST, L. I., July 10.—The 1924 polo season of the Rockaway Hunting Club got under way on the stretch of turf here this afternoon, when the Flamingo combination defeated the Rockaway Rovers in the first game for the Independence Cups. The Flamingo four had an allowance of one goal by handicap at the start of the game, using a nine-goal team against Rockaway's ten-goal line-up, but it showed early in the game that the handicap was not needed by increasing its lead steadily until it had a margin of 8-1 at half time. During the second half of the contest, however, the Rovers found themselves and made a brave effort to catch up, but their rally came too late, and when the final gong sounded they were forced to bow to a 15-8 defeat.

The line-up:

FLAMINGOS (15)	ROVERS (8)
1—Thomas Ewing Jr.	1—W. B. Eaton.
2—Frederick Post.	2—H. B. Blackwell.
3—F. Ambrose Clark.	3—Gerald Dempsey.
Back—J. C. Andrews.	Back—H. S. Crossman

Goals—Flamingos: Ewing 3, Post 7, Clark 3, Andrews 2, by handicap 1; Rockaway Rovers: Eaton 1, Blackwell 2, Dempsey 5, Crossman 2.

Referee—Cyril Carr. Time—Eight periods of 7½ minutes each.

BOWMAN ADVANCES IN STATE TITLE PLAY

Continues March Toward Third New York Tennis Crown in Row by Beating Lang.

SYRACUSE, N. Y., July 10.—Herbert L. Bowman, New York, continued his triumphal march toward his third consecutive New York State singles tennis championship today when he eliminated Jerome Lang, New York, in the fourth round of play, 4—6, 6—4, 6—2.

Bowman's steady, consistent placements, while easy for Lang in the first set, eventually wore down the Columbia star, and after the second set was won by Bowman, Lang could not cope with the steadiness of his opponent. Lang forced play to the net often and dropped a number of points this way. Bowman never left the back line, unless forced by Lang's short drops over the net to get his rival out of position.

The champion played by far the steadier game, and his impenetrable placement game was more effective than the aces Lang tried to hang up. This marks the second triumph of the season for Bowman over Lang.

Vanderbilt Ward, Binghamton, who sprang the surprise of the tournament yesterday when he eliminated S. Howard Voshell, New York, in the third round, was the victim of Phil Bettens today, when the University of California star triumphed in a three-set match that went 2—6, 6—3, 6—4.

Percy Kynaston, New York, fought to triumph over Fritz Mercur, Lehigh University. Kynaston won the last two games of the third set at deuce, the match scores being 3—6, 6—4, 8—6.

BRUNEAU LOSES IN CANADA.

Is Beaten by Foraker in Title Tennis Tournament, 6-1, 6-3.

TORONTO, July 10.—W. Foraker, Montreal, eliminated A. L. Bruneau of Brooklyn in the singles championships in the Canadian lawn tennis tournament here today, 6-1, 6-3. George M. Lott of Chicago remained in the running by defeating C. W. Aikman of Montreal, 6—2, 6—1.

In the doubles G. M. Lott, playing with Sam Hardy of New York, defeated E. Carlew and G. Spanner, Toronto, 6—3, 6—4.

YALE CREW SHOWS POWER IN SPRINTS

Coach Leader Gives Starting Word in French and Oaramen Make Speedy Response.

U. S. VISITORS PRESENT

Captain Rockefeller's Mother, Sister and Brother Among Notables Who Line Seine.

COURDEVOIE, France, July 10 (Associated Press).—The Yale crew, which will contest for the Olympic title, displayed real strength and spurting power in the course of a number of trial sprints on the Seine this afternoon.

Coach Edward Leader is accustoming Stroke Alfred D. Lindley and Coxswain Laurence R. Stoddard to taking starting directions in French. Today, at the coach's final "Partez!" the blue-binded oars dug the water with a mighty tug, shooting the shell up the river like a projectile from a field gun. Lindley, in the course of two one-minute sprints, hiked his brawny-backed followers up to 38. The crew was rowing with the same beautiful precision with which it triumphed over Harvard.

The members of the crew appeared to be "fit as fiddles," the muscles under their toughened skins rippling rhythmically as the boat sped ahead. A large crowd gathered at the Courdevoie Bridge and along the riverside and cheered lustily.

Among those who followed the brief workout in accompanying launches were Captain J. Stillman Rockefeller's mother, Mrs. William G. Rockefeller, with his sister and younger brother; Howard T. Kingsbury Jr.'s father, Howard T. Kingsbury, Yale '91, and John M. Goetchius, Yale '94.

Yale's Form Pleases Leader.

Copyright, 1924, by The New York Times Company.

Special Cable to THE NEW YORK TIMES.

PARIS, July 10.—"It will take the world's best to pass the Yale crew in the Olympic rowing," declared Coach Ed Leader, mentor of the Blue eight, today at St. Germain, where the Americans had their last trial but one before they enter the first race on Monday. "The craw is in tip-top shape," he added. It is no secret that when the crack Blues arrived in Paris they were a ragged crew, but good training and conscientious effort since then have brought them back to top form.

Coach Leader has sized up the situation thoroughly, taking into consideration the opposition and the condition of the course where the eights will row. During a hard week of training his crew has twice gone over the course against a good current. Even with heavy winds the Blue eight will not be hampered, having already encountered these conditions in both their trials.

The greatest opposition is expected from the Thames Rowing Club, but the possibilities of the Argentinian and Australian crews are not to be overlooked. The Argentinians and the Australians have not been seen in action, and because of this it is not known what to expect from them. The Argonaut eight of Canada is good, but hardly in Yale's class, while the Belgian and Spanish crews have been very disappointing to date.

The Yale eight will have a hard pull tomorrow. This will be the last trial. The Americans will rest until the Olympic event on Monday.

Aubrey Devine, Football Star, Is Ill.

DES MOINES, Iowa, July 10.—Aubrey Devine, football coach at Denver University and former University of Iowa football star, is seriously ill at the home of his sister here. Specialists say he is suffering from poisoning of the kidneys. His wife, who is in Los Angeles, has been summoned.

73 IN EPEE COMPETITION.

Represent 19 Nations in Olympics—Milner Reaches Semi-Finals.

PARIS, July 10 (Associated Press).—Nineteen nations, represented by seventy-three fencers, today began competition for the individual Olympic epee title. For elimination purposes, they were divided into seven sections, the first six in each qualifying for the first round of the semi-finals.

Calnan, Milner and Lyon weathered the initial round, but only Milner was able to win his way into the semi-final.

Ray Newman to Meet Mike Burke.

Ray Newman, Jersey City light heavyweight, and Mike Burke of Greenwich Village, have been matched to appear in one of the two twelve-round bouts which will top the program of the Oakland A. A. in Jersey City on Monday night.

SEVENTEEN NATIONS IN OLYMPIC SAILING

Finland, Belgium, Norway and Spain Qualify With 4-Meter Boats on the Seine.

MEULAN, France, July 10 (Associated Press).—The Olympic sailing competitions opened today on the wide and beautiful reach of the Seine River here when the four-meter boats of seventeen nations covered the six-kilometer course in the first heats. Finland, Belgium, Norway and Spain qualified for the next round.

Never Varies— and never will !!!

THROUGH good tobacco seasons and bad, the choicest tobacco can always be obtained at a price. And none but the choicest tobaccos ever go into El Producto. Shapes and colors vary to suit your fancy, but El Producto's mild, distinctive blend never varies and never will. Prices 10c to 30c

G. H. P. CIGAR CO., Inc.
Philadelphia, Pa.
New York Branch)
131-133-135 Prince St.,
New York City
Tel. Spring 4680.

EL PRODUCTO
for real enjoyment

BATHING SUITS : IN THE NEW YORK MANNER

Exactly what you like in a bathing suit

FIRST of all, you want comfort. You like a bathing suit that's made to *swim* in—with plenty of room at the chest, shoulders and under-arm, and no extra inches to soak up water.

And you want a suit that fits every part of your body, cut along clean, athletic lines.

That's exactly why you will like Bradley-Knit bathing suits. They have everything you demand—comfort and good looks, plus unusual durability.

We're showing a large assortment of Bradley-Knits, made of pure worsted that outwears a season of hard use. One and two-piece effects, plain blues and blacks, and combinations of blue-and-white and pearl-and-blue.

$5 and $6
One and two-piece suits

Summer closing hours—
Saturdays 1 P. M. Weekdays 6 P. M.

Thirteen Stores—8 Featuring Clothes*
*241 Broadway
345 Broadway
9th and Broadway
28th and Broadway
*44th and Broadway
*34th and Broadway
Nassau and Spruce
20 Cortlandt
*30 Broad
*Nassau and John
*42nd and Madison
BROOKLYN: *381 Fulton Street
Borough Hall
NEWARK: *800 Broad Street

Weber and Heilbroner
CLOTHIERS HABERDASHERS HATTERS
CHARGE ACCOUNT SERVICE

YANKS WIN TWICE AND CLIMB IN RACE

Beat White Sox, 6-1 and 18-5, Gaining Tie for League Leadership With Senators.

RUTH HITS 23D HOME RUN

Drives Ball Into Right Field Stands in Opening Contest—Pipp Gets Triple and Double.

The Yankees spent a very profitable and pleasant afternoon at the Stadium yesterday, but the same cannot be said of the White Sox, who emerged from the day's labor very much battered and the victims of too much Yankee hitting and too good Yankee pitching. The Yanks, on the other hand, felt greatly cheered, albeit tired and weary, for they had won both games of the double-header and had fattened their batting averages considerably. In the first conflict Babe Ruth furnished the fans with his twenty-third home run of the season. The score at the end of this not too exacting pastime was 6—1 in the Yankees' favor. The total score in the second game was 18 to 5.

The chief profit of the afternoon for the Yanks accrued from the fact that the Washington Senators lost one and tied one game in a doubleheader with the Detroit Tigers, thus causing the men of Miller Huggins to go into a tie with Washington for first place.

The first game was lacking in excitement, save in one inning, the seventh, when the Yanks burst forth to capture the contest, and it was in this inning that Babe hammered out his circuit drive. But the second game made up for whatever was lacking in color and clamor in the first battle. The fifth inning of the second game will live long in the memory of the 9,000 or so fans who had gathered to witness the double attraction. It was an inning filled with all that baseball has to offer in the way of offensive action, and when finally the White Sox made the third out, the Yankees had counted nine tallies for the session, made on seven hits, an error, a wild pitch and a double steal.

That inning tells the story of the second affray. However, to properly appreciate this session one must go back to the opening inning with the White Sox at bat. After Bob Shawkey had fanned Mostil he walked Hooper, and Eddie Collins clipped in a home run that sent Hooper over the plate before him. Shawkey struck out the next two batsmen, and his mates proceeded to match that pair of tallies and add one in their half of the same luning.

Collins Tosses to Scream.

This was accomplished easily enough when Dugan singled with one down and Ruth walked. Meusel fanned, but Pipp doubled to centre and Dugan rode home. Collins took the relay from Mostil and made a bad toss to the plate, the ball rolling to the screen, and Ruth raced home. Pipp ran around to third on this play and counted from there when Hofmann slashed a double into right. Thus in the lead, the Yanks worried along, pecking here and there at Mike Cvengros without any effect until Scott caught a fast one in the fourth and dropped it into the left field stands.

The White Sox were finding that Bob Shawkey was in his best form after that first inning and did not get a man on base between that opening attack and the time the Yanks opened their bombardment in the fifth. And after the Yanks got through in that inning it did not make much difference to the White Sox if man got on or not.

Ruth opened the fifth with a three-base drive into left centre. Cvengros was visibly shaken. He passed Meusel but not with the idea that he would profit by pitching to Pipp. He simply was nervous. Pipp singled to left and Ruth went home under wraps. Manager Evers decided that Cvengros had had enough and derricked him in favor of Leverette. It was not a constructive move as it turned out. Meusel and Pipp welcomed Leverette by executing a double steal of third and second respectively. Schang batted for Hofmann and fouled to Crouse. Then Ward collected a triple that scored Meusel and Pipp. Leverette cut loose with a wild pitch and Ward scored. Shawkey doubled and Scott, who had gone to second in the wild heave, registered. Witt drove a single off Barrett's glove, Shawkey going to third. Dugan attempted to sacrifice, bunting to Kamm. Shawkey tore for home and though Crouse caught Kamm's throw he dropped the ball as he was about to tag Shawkey and the runner was safe. Crouse stood looking bewildered and Witt raced around to third. Ruth tapped gently down the third base line and beat out the blow, but Kamm raced to get Witt going home and Whitey slid neatly in under Crouse. It might be well to mention that Barnes had relieved Leverette when Witt batted. After Witt had scored, Evers took Crouse out from behind the plate and sent in Schalk. Dugan had gone around to third when Witt vacated that spot and, with Ruth on first, Meusel fouled to Sheeley. Pipp still had another hit left in his bat and trifled to deep centre, scoring Dugan and Witt. Fortunately Barrett got under Schang's lift or the inning might have gone on indefinitely.

Yanks Add Five Runs.

The Yankees then were eleven runs to the good, but to make certain they would not be bothered later they added five tallies before the pastime faded out into the early evening and the White Sox also collected three more runs, three runs only for the averages.

In the first game there was no undue excitement until the third, when the White Sox pushed over the first run of the game. Barrett opened the session with a three-bagger. Schalk sent him home with a single. Connally sacrificed and Mostil followed with a double, on which Schalk pulled up at third. Elah grounded to Ward, who tossed to Schang. Schalk, who had dashed for home, turned back for third, and Schang followed in close pursuit and applied the ball, but the pill slipped out of his hand. Schalk made another mad dash for home, but was nailed when Dugan retrieved the ball and tossed to Pennock, who was planted at the home station. Mostil chased around to third and Elah to second on the play, but they were not advanced further.

Getting back this tally was but a moment's work for the Yanks in the fourth. Ruth singled and Pipp followed with a drive that looked like a home run. Ruth scored with ease, but the ball hit the wire net in front of the right field bleachers and the best Pipp got was a double. Schang and Ward then drew passes, filling the bags. But the Yanks could not get another runner across the plate.

Repeated efforts were unavailing for both the Yanks and the White Sox after they had checked in with their initial tallies, until the seventh, when Scott singled and was sacrificed to second by Pennock's bunt and pushed on to third by Witt's infield out. From there Scott registered on Dugan's single, which bounced off Barrett's glove into centre. At this timely juncture Ruth inserted his twenty-third home run of the season, lifting the ball high into the right field bleachers and sending Dugan in before him.

After Babe had smote his homer Connally passed Meusel, and Pipp singled to left. Falk tried to get Meusel at third but made a bad throw, and Pipp managed to reach second before Kamm could relay the ball to Barrett. Schang singled to right, scoring Meusel and Pipp, and to all intents and purposes placing the ball game on the proverbial ice.

The scores:

FIRST GAME.

NEW YORK (A.)	AB	R	H	PO	A	CHICAGO (A.)	AB	R	H	PO	A
Witt,cf	5	0	1	3	0	Mostil,cf	4	0	1	4	0
Dugan,3b	4	1	1	0	1	Elah,rf	4	0	0	1	0
Ruth,rf	4	2	2	1	0	Collins,2b	4	0	0	2	3
Meusel,lf	4	1	1	2	0	Sheely,1b	4	0	0	8	1
Pipp,1b	4	1	3	11	0	Falk,lf	4	0	1	4	0
Schang,c	3	0	1	4	2	Kamm,3b	4	0	0	0	2
Ward,2b	3	0	0	3	4	Barrett,ss	4	1	1	1	4
Scott,ss	4	0	1	2	3	Schalk,c	3	0	0	5	1
Pennock,p	3	0	0	2	2	Connally,p	1	0	0	1	2
Total	34	5	9	27	12	Total	32	1	3	24	10

Errors—None.

New York	0	0	0	1	0	0	5	0	0	0	6
Chicago	0	0	1	0	0	0	0	0	0	0	1

Two-base hits—Mostil, Pipp. Three-base hits—Barrett, Falk. Home runs—Ruth. Sacrifices—Connally, Falk, Pennock. Double play—Ward and Pipp. Left on bases—New York 7, Chicago 6. Bases on balls—Off Connally 3, Scott 1, by Pennock 2. Umpires—Owens and Evans. Time of game—1:50.

SECOND GAME.

NEW YORK (A.)	AB	R	H	PO	A	CHICAGO (A.)	AB	R	H	PO	A
Witt,cf	6	2	2	3	0	Mostil,cf,rf	3	1	0	0	0
Dugan,3b	6	3	2	0	1	Hooper,rf	3	1	1	4	0
Ruth,rf	6	3	2	1	0	Arnd'con,cf	3	1	0	1	0
Hendrick,rf	2	1	2	2	0	Collins,2b	4	1	1	1	0
Meusel,lf	4	1	2	3	0	French,2b	1	0	0	1	1
Pipp,1b	4	2	3	9	0	Sheely,1b	4	1	1	10	2
Hofmann,c	3	0	1	8	0	Falk,lf	4	1	0	0	0
Schang,c	3	0	0	1	0	Kamm,3b	3	0	0	0	2
Ward,3b	4	1	2	1	4	McClellan,2b	3	0	0	1	1
McNally,2b	1	0	0	1	0	Barrett,ss	4	0	1	2	5
Scott,ss	3	3	3	0	1	Crouse,c	2	0	0	2	0
Johnson,ss	1	0	0	0	0	Schalk,c	1	0	0	2	0
Shawkey,p	3	2	1	0	0	Cvengros,p	0	0	0	0	0
aBush	1	0	1	0	0	Leverette,p	0	0	0	0	0
Pipgras,p	0	0	0	0	4	Barnes,p	1	0	0	0	1
						bElah	1	0	0	0	0
Total	45	18	22	27	6	Total	35	5	6	24	8

Errors—New York 0, Chicago 2 (Collins, Crouse).
a Batted for Shawkey in seventh.
b Batted for Barnes in ninth.

Chicago	0	0	0	0	0	2	0	0	0	0	3—5
New York	1	0	0	1	0	3	0	1	8	3	0 0—18

Two-base hits—Pipp, Hofmann, Shawkey. Three-base hits—Ruth, Ward (2), Pipp. Home runs—Collins, Scott, Hendrick. Stolen bases—Dugan, Meusel (2), Pipp. Sacrifices—Pipp (2). Left on bases—New York 8, Chicago 4. Base on balls—Off Shawkey 1, Pipgras 4, Cvengros 2, Leverette 1. Struck out—By Shawkey 5, Cvengros 2, Barnes 1. Hits—Off Cvengros 9 in 4 innings (none out in fifth), Leverette 8 in 1-3, Barnes 11 in 3 2-3, Shawkey 2 in 7, Pipgras 2 in 2. Wild pitch—Leverette. Passed balls—Crouse (2). Winning pitcher—Shawkey. Losing pitchers—Cvengros. Umpires—Evans and Owens. Time of game—3:07.

SKEETERS LOSE IN 11TH ON PASS BY ZELLARS

Drop Game to Syracuse, 5-4, When Relief Hurler Walks Batter With Bases Filled.

SYRACUSE, July 10.—Syracuse defeated the Jersey City Skeeters here today, 5 to 4, winning in the eleventh inning when Zellars, who had been rushed in to replace Danike, passed Watzel with the bases full and forced in the deciding tally. The game was a hard hitting one in spots, four home runs being struck, one each by Freitag, Miller, Swansboro and Gislason.

The score:

SYRACUSE (I.)	AB	R	H	PO	A	JERSEY CITY (I.)	AB	R	H	PO	A
Sw'sboro,1b	6	1	3	21	2	Donelson,cf	5	0	0	4	0
Gislason,2b	4	2	2	1	4	Lawry,lf	5	1	1	4	0
Makin,3b	5	0	1	0	3	Wales,rf	5	0	1	2	0
Wetzel,lf	5	0	1	0	0	Holt,1b	5	0	1	14	0
Tassert,cf	4	0	1	1	0	Miller,2b	4	2	2	4	6
Holden,rf	5	0	0	1	0	Freitag,c	3	1	1	7	2
Thevenow,ss	4	0	2	3	5	May,ss	4	0	1	2	3
McWeeney,c	4	0	0	4	1	Sheridan,3b	4	0	1	0	0
Reinhardt,p	4	1	2	1	2	Barnhart,p	3	0	0	0	0
						Danike,p	1	0	0	0	2
						aLacey	1	0	0	0	0
						Zellars,p	0	0	0	0	0
Total	40	5	13	33	17	Total	41	4	10	*33	13

Errors—None.
*Two out when winning run scored.
a Batted for Danike in eleventh.

Syracuse	0	0	0	1	0	0	0	0	0	3	1—5
Jersey City	0	0	0	1	0	2	0	0	1	0	0 0—4

Two-base hits—Gislason, Makin, Lawry, Miller. Three-base hit—Thevenow. Home runs—Freitag, Miller, Swansboro, Gislason. Stolen bases—Holt. Sacrifices—Tassert, Thevenow, Freitag. Double plays—Reinhart, McKee and Swansboro. Left on bases—Syracuse 12, Jersey City 8. Bases on balls—Off Danike 5, Reinhart 3, Zellars 2. Struck out—By Danike 2, Reinhart 2, Hits—Off Barnhart 3 in 0 innings (none in first), Danike 7 in 10, Zellars 3 in 1. Winning pitcher—Reinhart. Losing pitcher—Zellars. Umpires—James and Carpenter. Time of game—2:20.

CUBS BEAT ROBINS IN DOUBLE-HEADER

Kaufmann Turns Back Brooklyn in First, 9-5, and Jacobs Wins Second, 10-3.

RUETHER AND DOAK FAIL

Griffith Gets First Homer of Season—Fournier Gets His 18th —Vogel Stars in Field.

Special to The New York Times.

CHICAGO, July 10.—The Cubs suddenly came to life here today and won a double-header from the Robins. The score of the first game was 9 to 5 and the second was won by a count of 10 to 3. In each contest the Cubs shewed a big improvement in their stick work and also received better pitching than they have since their slump started two weeks ago.

Manager Killefer got by the afternoon with two pitchers. Tony Kaufmann hurled the first game and although he was hit freely he received great support in the pinches from Otto Vogely who made three sensational catches in right field. Elmer Jacobs pitched the second game and limited the Robins to six hits, three of which were made in the fourth inning when the Robins scored all their runs.

Dutch Ruether started the first game, but in the sixth session he was chased off the mound and Art Decatur took up the burden. Bill Doak opposed Jacobs, but, like Ruether, he was unable to survive the sixth session. The Cubs batted him off the slab and Dutch Henry finished the game.

The Cubs got to Doak in the first frame of the second game and scored two runs on singles by Statz, Adams and Friberg and a pass to Grantham. The Robins took the lead in their half of the fourth when three runs resulted from a pass to Fournier, a double by Stock and singles by Brown and Taylor. The Cubs evened the count in their half of the same session when Heathcote singled, stole second and scored on a single by Jacobs. In the next frame Doak was the victim of a four-run rally, in which three singles and a triple were made off his shoots. Grantham got the long hit. The Chicago batters renewed their heavy attack in the next frame when they scored three more runs.

Robins Make Good Start.

Four hits were made by the Robins in the opening inning of the first game and the visitors got off to a flying start by scoring two runs. High started the frame with a double to right, Johnston hit to Hollocher and High was tagged out between the bases, but Johnston reached second. He scored on Wheat's single to right, and when Vogel made a wild peg to the infield, Wheat took third, from where he counted on Fournier's single. Brown followed with a single, but Stock hit into a double killing.

The Cubs evened the score in the third when Friberg drew a pass. Grigsby slammed a double to left and Vogel dropped a single to centre. In the fourth the Robins regained the lead when, after Stock walked, Tom Griffith, hit over the right field bleachers for a home run. It was his first home run of the season. Ruether lost control in the fifth and the Cubs scored one run. Vogel beat out a hit to Johnston and passes to O'Farrell and Kaufmann filled the bases. Statz forced Kaufmann at second and Vogel scored on the play.

Ruether got rid of the first two men to face him in the sixth, but then lost his grip and the Cubs belted him off the slab. Before Decatur, who rescued the ineffective southpaw, retired the side, five men had scored. Grigsby started the trouble with a single and Vogel was hit by a pitched ball. O'Farrell doubled, scoring both men, and Kaufmann's single sent O'Farrell to third. He scored on Statz's two-bagger. Decatur then rescued Ruether and a double by Hollocher sent two more runs home.

Fournier Makes Homer in Eighth.

Fournier, first up in the eighth, sent a line drive into the right field bleachers for his eighteenth home run, and in the same session the Cubs scored their last run on a single by Statz, his steal of second and wild throws by DeBerry and Brown.

The scores:

FIRST GAME.

CHICAGO (N.)	AB	R	H	PO	A	BROOKLYN (N.)	AB	R	H	PO	A
Statz,cf	4	2	1	1	0	High,2b	4	2	2	2	4
Hollocher,ss	5	0	0	1	3	Johnston,ss	5	1	2	0	3
Gra'tham,3b	5	0	0	1	4	Wheat,lf	4	1	1	1	0
Barrett,1b	4	0	1	6	0	Fournier,1b	4	1	2	8	0
Friberg,2b	5	0	1	1	1	Brown,cf	4	1	2	1	0
Grigsby,lf	4	1	3	2	0	Stock,3b	3	1	0	1	1
Vogel,rf	3	1	1	2	0	Griffith,rf	4	1	3	0	0
O'Farrell,c	3	1	1	1	0	DeBerry,c	3	0	1	4	2
Kaufmann,p	3	1	1	2	3	Ruether,p	1	0	0	1	2
						Decatur,p	0	0	0	0	1
						aNeis	1	0	1	0	0
						bLoftus	1	0	0	0	0
Total	34	5	10	27	11	Total	36	9	12	24	11

Errors—Brooklyn 2 (Brown, DeBerry); Chicago 2 (Vogel 2).
a Batted for DeBerry in ninth.
b Batted for Decatur in ninth.

Chicago	0	0	0	0	0	0	1	5	0	1	0—7
Brooklyn	0	0	2	0	0	1	0	0	0	0	1 0—5

Two-base hits—High, DeBerry, Grigsby, Friberg, O'Farrell, Statz, Hollocher. Three-base hit—Hollocher. Home runs—Griffith, Fournier. Stolen bases—Statz. Double plays—Kaufmann and Friberg; Ruether and Johnston; Hollocher, Grantham and Barrett; High and Fournier; Kaufmann, Hollocher and Barrett. Left on bases—Brooklyn 8, Chicago 4. Bases on balls—Off Ruether 4, Kaufmann 3. Struck out—By Kaufmann 1, Ruether 2, Decatur 2. Hits—Off Ruether 8 in 5 2-3 innings, Decatur 1 in 2 1-3. Hit by pitcher—By Ruether (Vogel). Losing pitcher—Ruether. Umpires—Sweeney and O'Day. Time of game—1:51.

SECOND GAME.

CHICAGO (N.)	AB	R	H	PO	A	BROOKLYN (N.)	AB	R	H	PO	A
Statz,cf	5	1	3	4	0	High,2b,ss	4	0	0	1	6
Adams,ss	4	2	1	0	2	Johnston,ss	3	0	0	0	0
Groth'm,2b	3	0	1	1	7	Klugman,3b	3	0	0	0	0
Cotter,1b	4	1	1	9	1	Wheat,lf	4	0	0	2	0
Friberg,2b	4	1	2	1	2	Neis,lf	0	0	0	0	0
Grigsby,lf	4	1	2	1	0	Fournier,1b	3	1	1	11	0
Heathcote,rf	4	1	2	0	0	Brown,cf	4	1	1	1	0
Harnett,c	3	0	0	2	0	Stock,3b	4	1	1	1	1
Jacobs,p	4	0	3	1	0	Griffith,rf	4	0	0	0	0
						Taylor,c	4	0	1	3	0
						Ring'ww,c	1	0	0	1	0
						Deap,p	2	0	0	0	2
						Henry,p	2	0	0	0	0
Total	35	10	15	27	13	Total	35	3	4	24	17

Errors—None.

Chicago	2	0	0	1	4	3	0	0	0	0	0—10
Brooklyn	0	0	0	0	0	0	0	3	0	0	0 0—3

Two-base hits—Stock, Hargreaves. Three-base hits—Taylor, Grantham. Home run—Cotter. Stolen bases—Statz, Heathcote. Double play—Doak, Taylor and Fournier. Left on bases—Brooklyn 8, Chicago 5. Bases on balls—Off Jacobs 3, Doak 4, Henry 1.

BENTON TURNS BACK PHILS.

His Hitting and Pitching Help Reds to Triumph, 2 to 1.

CINCINNATI, July 10.—Benton not only pitched good ball today, but drove in a run with a two-base hit in the fifth inning, and Cincinnati beat Philadelphia 2 to 1. The Phillies' only run was scored in the first inning on a wild throw to the plate by Pinelli. The Reds bunched three hits to tie the score in the fifth, and won in the sixth on two passes by Glasner and a single by Pinelli.

The score:

CINCINNATI (N.)	AB	R	H	PO	A	PHILADELPHIA (N.)	AB	R	H	PO	A
Grits,2b	4	0	2	2	3	Sand,ss	3	0	0	0	2
Daubert,1b	3	0	1	11	2	Harper,rf	4	0	1	0	0
Roush,cf	4	0	0	1	0	Williams,cf	3	0	0	3	0
Duncan,lf	4	0	0	1	0	Schults,lf	3	0	1	0	0
Hargrave,c	3	1	0	4	1	Parkins'n,3b	4	0	1	0	5
Walker,rf	3	1	1	1	0	Meine,1b	4	0	2	12	0
Pinelli,3b	3	0	1	0	2	Ford,2b	3	0	1	3	4
Caveney,ss	3	0	1	2	3	Wilson,c	4	0	0	3	1
Benton,p	3	0	1	1	4	Glasner,p	1	0	0	0	1
						aHaines	1	0	0	0	0
Total	30	2	7	27	17	Total	34	1	5	24	13

Errors—Cincinnati 1 (Pinelli). Philadelphia 0.
a Batted for Glasner in ninth.

Cincinnati	0	0	0	1	0	0	1	0	0	0	0—2
Philadelphia	1	0	0	0	0	0	0	0	0	0	0 0—1

Two-base hits—Daubert, Benton. Stolen base—Grits. Sacrifice—Ford. Double plays—Parkinson, Wilson and Meine; Parkinson, Ford and Right. Left on bases—Philadelphia 9, Cincinnati 7. Bases on balls—Off Benton 2, Glasner 4. Struck out—By Benton 3, Glasner 1. Umpires—McCormick, Pfirman and Hart. Time of game—1:37.

Five Leading Batsmen In Each Major League

AMERICAN LEAGUE.

Player and Club.	G.	AB.	R.	H.	P.C.
Ruth, New York	78	256	74	95	.373
Falk, Chicago	93	322	37	99	.371
Jamieson, Cleveland	74	295	49	110	.364
Boone, Boston	83	188	22	66	.351
Cobb, Detroit	80	320	58	112	.350

NATIONAL LEAGUE.

Player and Club.	G.	AB.	R.	H.	P.C.
Hornsby, St. Louis	73	280	47	111	.396
Wilson, New York	88	109	23	47	.373
Wheat, Brooklyn	73	288	42	107	.372
Holm, St. Louis	96	101	11	37	.366
Snyder, New York	62	189	15	62	.350

SENATORS BEATEN; SHARE FIRST PLACE

Drop First of Double-Header to Tigers, 12-10, in 13 Innings and Fail to Tie.

WASHINGTON, July 10.—Washington lost clear claim to the American League leadership today for the first time since it attained that position on June 24 by losing the first game of a double-header to Detroit, 12 to 10, after thirteen innings. The defeat sent the Senators into a first-place tie with New York, which won two games from Chicago.

More than four hours were needed for the first game and the second went only five innings to a 3-to-3 score, being called because of darkness.

The overtime contest was a see-saw affair, with Detroit using four pitchers and Washington six. Twenty players got into Washington's line-up in the opening. The scores:

FIRST GAME.

DETROIT (A.)	AB	R	H	PO	A	WASHINGTON (A.)	AB	R	H	PO	A
Burns,3b	4	1	1	2	3	Rice,rf	5	1	3	1	0
Manush,lf	6	1	3	3	0	Matthews,cf	5	2	3	1	0
Cobb,cf	4	3	4	5	1	Griffith,cf	3	0	1	3	0
Heilmann,rf	7	1	3	0	0	Judge,1b	5	0	1	8	0
Blue,1b	7	1	3	8	0	Bluege,3b	5	0	1	1	3
Rigney,ss	4	1	1	3	6	Harris,2b	4	2	4	4	2
Haney,2b	3	0	0	0	3	Goslin,lf	6	1	2	3	0
Pratt,3b	5	0	1	4	1	Judge,1b	6	2	4	11	0
Bassler,c	4	2	1	5	0	Ruel,c	5	1	2	3	0
Holloway,p	1	0	0	0	0	Cagnon,ss	2	1	0	3	2
a Johnson,p	1	0	0	0	0	Packing'h,ss	4	0	0	2	1
Cole,p	2	1	1	1	2	Leibold,cf	2	1	1	1	0
Dauss,p	2	0	0	1	0	Bluege,3b	4	0	1	1	1
a Wingo	1	0	0	0	0	W Johnson,p	2	0	0	0	2
						Russell,p	0	0	0	1	2
						Speece,p	0	0	0	0	0
						Martina,p	0	0	0	0	0
						Tate,c	2	0	1	2	0
						bTaylor	1	0	0	0	0
						cHargraves	1	0	0	0	0
Total	46	12	18	39	16	Total	57	10	19	39	16

Errors—Detroit 2 (Blue 2), Washington 4 (Harris, Ruel, Russell, Matthews).
a Batted for S. Johnson in sixth.
b Batted for Speece in eighth.
c Batted for Zachary in seventh.

Detroit	0	0	0	0	3	2	0	0	0	0	0 2—12
Washington	0	0	4	0	1	0	2	0	3	0	0 0—10

Two-base hits—Manush, Harris, Judge. Three-base hits—Harris, Heilmann. Stolen bases—Rice, Harris. Sacrifices—Harris, Burns, Cobb, Rigney 2, Manush. Left on bases—Detroit 10, Washington 15. Bases on balls—Off Holloway 1, Cole 3, Dauss 2, W. Johnson 1, Russell 1, Speece 2, Martina 1, Zachary 1, Marberry 4. Struck out—By Holloway 1, S. Johnson 1, Dauss 3, W. Johnson 2, Zachary 1, Marberry 1. Hits—Off Holloway 5 in 3 innings, S. Johnson 1 in 2, Cole 7 in 5 (none out in 9th), Dauss 10 in 6, W. Johnson 6 in 4 2-3, Russell 6 in 3, Speece none in 1-3, Martina 1 in 1, Zachary 1 in 2, Marberry 3 in 2. Hit by pitcher—By Holloway, (Harris); by Russell (Manush); by Zachary (Manush). Wild pitches—W. Johnson, Cole. Winning pitcher—Dauss. Losing pitcher—Marberry. Umpires—Moriarty and Hildebrand. Time of game—4:05.

SECOND GAME.

WASHINGTON (A.)	AB	R	H	PO	A	DETROIT (A.)	AB	R	H	PO	A
Rice,rf	4	1	1	2	0	Burns,3b	3	0	1	2	3
Harris,2b	1	1	0	1	0	Manush,lf	2	0	0	2	0
Goslin,lf	3	0	2	2	0	Cobb,cf	2	0	0	2	0
Griffith,cf	2	0	0	3	0	Heilmann,rf	2	1	0	1	0
Judge,1b	3	0	0	4	0	Blue,1b	3	1	0	7	0
Ruel,c	3	0	1	7	0	Rigney,ss	3	1	1	0	2
Peckinp'h,ss	3	0	1	0	2	Jones,2b	3	0	0	0	0
Bluege,3b	2	0	0	0	0	Bassler,c	1	0	0	2	0
Martina,p	2	0	0	0	1	WhiteHill,p	2	0	0	2	2
Total	16	2	2	15	3	Total	19	3	4	15	7

Errors—Washington 1 (Harris), Detroit 0.

Washington	1	0	0	2	0	0	0	0	0	0	0—3
Detroit	0	0	0	0	0	0	3	0	0	0	0—3

(Called in fifth on account of darkness).
Two-base hit—Rigney. Three-base hit—Rice. Stolen base—Harris. Sacrifices—Harris, Bassler. Double play—Rigney, Burns and Blue. Left on bases—Detroit 6, Washington 2. Bases on balls—Off WhiteHill 2, Martina 4. Struck out—By WhiteHill 1, Martina 3. Hit by pitcher—By WhiteHill (Burns). Umpires—Hildebrand and Moriarty. Time of game—1:05.

INDIANS RALLY AND WIN.

Score Three Runs in the Eighth and Defeat Athletics, 4-3.

PHILADELPHIA, July 10. — The Cleveland Indians overcame a two-run lead in the eighth inning of today's game with Philadelphia, scored three runs after two were out and gained a hard-earned victory by 4 to 3. The Athletics filled the bases in the ninth on two singles and a walk, but Metevier forced Welch and Hauser to pop to Sewell for the final outs.

The score:

CLEVELAND (A.)	AB	R	H	PO	A	PHILADELPHIA (A.)	AB	R	H	PO	A
McNulty,rf	1	0	0	2	0	Bishop,2b	5	1	2	3	4
Sothoron,c	1	0	0	1	0	Lamar,lf	4	1	2	4	0
Summa,rf	1	0	0	0	0	Welch,rf	4	1	2	3	0
Jamieson,lf	4	3	3	4	1	Hauser,1b	4	0	0	11	1
Speaker,cf	3	1	1	2	0	Simmons,cf	3	0	1	3	0
J. Sewell,ss	3	1	1	2	3	Ricondo,2b	4	0	2	2	1
Burns,1b	4	0	2	7	0	Galloway,ss	3	0	0	2	2
Fewster,2b	4	0	1	3	1	Dykes,ss	0	0	0	1	1
Lutzke,3b	1	0	0	2	1	Perkins,c	3	0	0	5	2
Walker,c	1	0	1	3	0	Meeker,p	3	0	0	0	0
Coveleskie,p	2	0	0	0	2	Harris,p	0	0	0	0	0
bUhle	1	0	0	0	0	Myatt,c	1	0	0	1	0
Myatt,c	1	0	0	1	1	dHolmach	1	0	1	0	0
Metevier,p

You're ahead by several simoleons, according to our price revisions.

We went through our stores and took ten, twelve and sometimes fifteen dollars off the prices of several thousand men's suits.

A new suit deserves at least a new scarf and shirt to go with it.

Extra values there, too!

ROGERS PEET COMPANY

Broadway at Liberty — Broadway at Warren "Five Convenient Corners" — Broadway at 13th St.

Herald Sq. at 35th St. — Fifth Ave. at 41st St.

FARRELL TOPS FIELD IN MET. OPEN GOLF

Quaker Ridge Pro's 144 Is Best Score Turned In by 62 Who Qualify.

MacFARLANE CLOSE BEHIND

Oakridge Player Finishes With 145 —McLean of Grassy Sprain Only Favorite Who Is Eliminated.

PAR FOR THE COURSE.

OUT. Holes.	Yds.	Par.	IN. Holes.	Yds.	Par.
1	415	4	10	116	3
2	435	4	11	410	4
3	355	4	12	360	4
4	405	4	13	413	4
5	390	4	14	405	3
6	310	4	15	415	4
7	360	4	16	365	4
8	175	3	17	397	4
9	563	5	18	420	4
Tot.	3,426	36	Tot.	3,061	34

Grand total, 6,487 yards; par, 70.

Special to The New York Times.

ROSLYN, N. Y., July 10.—Sixty-two golfers, all but six of them members of the salaried brigade, will begin the task of choosing a new Metropolitan open golf champion to take the place of "Lanky" Bob Macdonald of Chicago, defaulting 1923 holder, over the links of the Engineers Country Club tomorrow. A final stretch of thirty-six holes, the scores to be added on to those already chalked up, will decide the issue, unless there should be a recurrence of last year's happening at Canoe Brook, when Macdonald and Jim Barnes were deadlocked at the finish and forced to go another eighteen holes to decide the winner.

When the last of the big qualifying field finished today there were few, if any, losses to grieve over, practically all of the likely nominees for the honor coming in safely under the wire which was stretched between those whose totals were 160 and 161. The only notable exceptional was George McLean, Grassy Sprain professional and winner of last year's Westchester and Shawnee open championship titles. McLean started off badly in yesterday's round and failed to improve his position any today, ending up with a total of 163.

Another star who was expected to cut some figure in the event, Joe Kirkwood, announced his withdrawal, although his total entitled him to continue. After taking a 78 yesterday and an 81 for a total of 159, Joe decided that, in all probability, the event could go on just as well without him and requested the scorer, Bill Potts, to draw a ring around his name, indicating his withdrawal. Later on, however, the trick-shot artist changed his mind and he will attempt to join Jack Dowling, home club pro, tomorrow.

On the whole, today's scoring was far better than it was yesterday, although the par for the course remained untouched in spite of the efforts of the stars to encroach upon it. Yesterday there were only two players in the field who succeeded in coming within a stroke of it. Today there was only one. That one was Johnny Farrell, brilliant young Quaker Ridge professional, who continued the dazzling pace he set in the opening round by turning in a 71 today.

Farrell now has a total of 144, which placed him at the head of the procession, although his margin is not enough to brag about.

MacFarlane Gets a 74.

Dangerously close, almost on his heels, one might say, is the easy-going, devil-may-care Willie MacFarlane of Oakridge, whose round of 74 today, added to his 71 yesterday, placed him well in second place with a total of 145.

Between Farrell and MacFarlane and the other qualifiers there is a fairly wide gap, but not too great for the pursuers to overcome tomorrow, as the third group are W. R. Bourne of Echo Lake, who played remarkably steady golf today for a 72, giving him a total of 148; Marty O'Loughlin of Plainfield, holder of the metropolitan open title two years ago, and Leo Diegel of Washington. The last two turned in 73s today.

There are four in the next group, three of whom got there by virtue of shooting 72s. These were M. J. Brady of Winged Foot, E. Schneider of the National Links and Jimmy Crossan of Whaley Hills. The other member of the quartet is Jack Forrester of Hollywood, who clipped a stroke off his 75 of yesterday. Forrester might easily have been several shots lower, but a pair of three-putt greens early in the round and a 7 at the ninth hole, where he pitched his second far over the green, gave him a 38 to the turn. Coming in he had three more putts on the fifteenth and 2 missed drive at the sixteenth. Of the four, however, Brady was the one who missed a glorious opportunity.

When Brady, who played with Kirkwood, reached the turn, his card showed a 35, three under par. Kirkwood for the same distance was 45. From then on, however, Mike started slipping strokes here and there and his total for the last half was 39.

Jimmy Law of Cherry Valley, with another 73, was bracketed with Joe Ford, former Herald Cup winner, at 150, and after them came Jack Dowling of the home club, Billy Kline of the Garden City Country Club, A. E. MacDonald of Inwood and Joe Sylvester of St. Albans, Kline and Sylvester each had 78s for their total today, clipping five strokes from their yesterday's mark. Kline, in spite of a pair of 5s early in the round, might have shaved two strokes off his total but for his taking 5s at the fifteenth and sixteenth. Up to the fifteenth he had played eleven straight holes in three under 4's.

Four Tied at 152.

There were four tied at 152, and among them was Joe Turnesa of Fairview, who suffered an inglorious drop. Yesterday he was up at the head of the list with a 71; today his efforts cost him an 81. Yesterday everything everything went right; today nothing. He started off with a 6 at the first hole, and his troubles never ceased from that moment on. Tied with him in total are Tommy Kerrigan of Siwanoy, Arthur Demane of Sound View and Louis Costello of Milburn.

Of the others there was little to comment on except, perhaps, the 73 turned in by John E. Rogers of the Dayton Country Club; the 74 of young Henry Cluett of Westchester Hills and a like mark made by W. H. Cox of Marine and Field, whose total yesterday was 86. George Kerrigan, former White Beeches professional, who was mentioned as a likely contender, faded completely out of the picture, with an 83 today.

Farrell had a peculiar round today, one that might just as well as not have been a 78 or an 80. His putting saved him after it had threatened to ruin him. He started out with two three-putt greens, taking 5s at the first and second holes. After an orthodox 4 at the third, he had a break in his favor when he got his par 4 at the 405-yard fourth, despite his being trapped on his second. He got down in one putt, and then followed that up with a four-yard putt for a birdie 3 at the fifth hole. Playing to the 316-yard sixth, his drive was in a trap at the right of the green, but he got out on his next and was down in two putts. After another par at the seventh, he lost a stroke at the short eighth when he hooked an iron into a trap. He played the ninth hole poorly but saved his par by virtue of a fifteen-foot putt. The reasons for his troubles here were traceable to overrunning the green on third.

Out in 35, two over par, Farrell proceeded to rise to the heights on the last nine. He fairly flew over this distance, never being worse off than 4s, in spite of the fact that several of these last holes, particularly the last three, hold out many terrors. After pushing his tee shot to the tenth into a trap on the right, he chipped up and got down a twelve-footer for his par, and from then on scattered pars right and left with a birdie at the fifteenth to vary the monotony. This came through another long putt of four yards or so.

MacFarlane wasted strokes at the third, fifth and ninth. He was in trouble at the third, hooked to trouble at the fifth and played several poor shots in a row at the ninth. Here he sliced his tee shot, played out short of a mound, topped his mid-iron and put his fourth into a trap. A hooked second to a trap cost him a stroke at the eleventh, but he offset it with a birdie at the fourteenth. His only other error was a 5 at the fifteenth hole, where a fine iron went a bit too far and over the green, and his chip back was short.

The cards of some of the leading players follow:

Farrell—									
Out	5	3	4	4	3	4	4	5	—36
In	3	4	4	4	5	3	4	4	—35—71
Bourne—									
Out	4	4	5	4	4	3	4	5	—37
In	4	4	4	3	4	4	3	5	—35—72
Brady—									
Out	3	3	4	4	4	3	3	5	—29
In	4	5	4	5	4	4	5	4	—35—72
Crossan—									
Out	5	4	4	4	4	3	3	5	—37
In	3	4	4	5	4	4	4	4	—36—73
A. Harned—									
Out	5	6	5	4	3	3	4	5	—35
In	3	4	3	4	3	4	4	5	—34—72
Schreider—									
Out	4	5	3	5	4	4	3	4	—36
In	3	4	4	5	3	4	5	4	—37—73
O'Loughlin—									
Out	4	4	5	3	4	5	4	4	—37
In	3	4	4	5	3	4	4	5	—36—73
Kline—									
Out	5	4	5	4	4	4	3	4	—37
In	3	4	4	3	5	5	4	4	—36—73
Sylvester—									
Out	4	5	4	4	3	5	3	5	—37
In	3	4	4	3	5	5	4	4	—36—73
Diegel—									
Out	4	4	5	3	4	4	3	4	—36
In	5	5	3	5	4	4	4	4	—38—74
MacFarlane—									
Out	4	4	5	4	5	4	4	5	—36
In	3	5	4	4	5	4	4	4	—38—74

Those who qualified were:

John Farrell, Quaker Ridge	73	38	33—144
Willie MacFarlane, Oakridge	71	39	35—145
W. R. Bourne, Echo Lake	76	37	35—148
Marty O'Loughlin, Plainfield	75	37	36—148
Leo Diegel, Friendship	76	38	35—148
Jack Forrester, Hollywood	76	38	36—149
M. J. Brady, Winged Foot	77	38	35—149
J. Schreider, National	77	35	37—149
J. C. Rossan, Wheatley Hills	77	37	35—149
James Law, Cherry Valley	75	37	38—150
J. J. Ford, unattached	73	37	40—150
Jack Bowling, Engineers	76	37	38—151
Joe Sylvester, St. Albans	78	37	36—151
Louis Costello, Milburn	74	39	38—151
Joe Turners, Fairview	71	42	38—151
T. A. Demane, Sound View	77	37	37—151
Tom Kerrigan, Siwanoy	72	37	38—152
J. J. Mapes, Myopia	77	37	38—152
Alex Armour, unattached	76	39	38—153
C. H. Smith, North Shore	77	37	38—153
A. Capper, unattached	78	36	39—153
T. D. Harmon Jr., Hud. River	78	39	37—154
J. J. O'Connor, Apawamis	77	38	41—154
Francis Gallett, Laurelton	78	36	40—154
John E. Rogers, Dayton	81	34	39—154
Nick Demane, Sound View	74	41	39—154
Tom Boyd, Fox Hills	75	41	38—154
J. O'Connor, Newark	75	41	38—154
Bob O'Brown, Coral Gables	81	37	38—156
J. Soutar, Tuxedo	79	39	38—156
G. A. Peacock, G. City Golf	79	40	37—156
Alex Gerard, Oakland	77	40	39—156
Jack Piers, Woodmont	77	41	38—156
Jack Beckett, Yountakah	78	41	37—156
Tom Hughes, Coldstreams	77	41	38—156
J. J. Donaldson, Pelham	77	39	40—156
S. Sanderson, Huntington	77	40	40—157
J. Martucci, Lake Hopatcong	76	44	38—158
T. D. Armour, unattached	78	41	39—158
J. West, Rockaway Hunting	77	41	40—158
H. Cluci, Westchester Hills	84	36	38—158
J. Rice, Piping Rock	79	37	42—158
Charles Luhr, Lakewood	77	41	40—158
Joe Smith, North Shore	77	41	40—158
A. Brown, Lido	78	45	36—159
*D. V. T. Williams, Quaker Ridge	83	39	37—159
F. Bellwood, Garden City Golf	80	42	37—159
Edward Doran, unattached	80	39	40—159
J. Kirkwood, Rockwood Hall	78	46	36—160
*W. J. Richard, Engineers	81	41	38—160
*Jack Mackie Jr., Inwood	80	38	41—160
George Kerrigan, Friendship	77	45	38—160
W. H. Cox, Marine and Field	86	37	37—160
Bob Black, Ardsley	81	39	40—160
J. B. Inglis, Fairview	81	38	41—160
W. Noon, Garden City Golf	77	41	41—160
S. Boyle, Woodbury	84	39	38—160
P. P. Moore, Wykagyl	80	42	38—160
I. Stringer, Cedar Point	81	39	40—160
Fred Decker, Knollwood	82	41	37—160

*Amateur.

BEARS LOSE TO ROCHESTER.

Mohardt Weakens in Seventh and Newark Is Beaten, 8-4.

ROCHESTER, July 10.—Rochester won the first game of the series with Newark today, 8-4, by driving Mohardt from the mound in the eighth inning after getting to him for four runs in the seventh. Karpp was effective except in two innings when the Bears scored their four runs. The Newark players were retired in order in six innings.

The score:

ROCHESTER (I.)	AB	R	H	PO	A
Conlan, cf	4	1	2	2	0
Gonzales, 2b	4	0	0	2	0
Griffin, lf	3	1	1	1	0
Marie, 1b	4	2	2	9	1
Kirkham, rf	3	0	2	2	0
Lunte, 3b	3	0	2	2	1
Jenkins, ss	4	0	0	1	7
Lake, c	3	2	1	5	2
Karpp, p	3	2	1	1	2
Total	35	8	14	27	9

NEWARK (I.)	AB	R	H	PO	A
Zitman, cf	4	0	0	1	0
Sheehan, ss	4	1	1	4	4
Kane, rf	4	1	2	0	0
Devine, c	3	0	0	5	0
Styles, 1b	3	1	2	12	5
Brainard, 2b	4	0	2	2	2
Rothe, 3b	4	0	1	0	4
Ensmann, lf	3	0	1	2	1
Mohardt, p	3	0	0	0	1
Goeckel, p	0	0	0	0	0
L	1	0	0	0	0
Total	33	4	7	24	17

Errors—Rochester 1 (Gonsales); Newark 3 (Knothe 2, Mohardt).

Rochester	0	0	0	0	0	1	4	3	—8
Newark	0	2	0	0	0	2	0	0	—4

Two-base hits—Kane, Lake, Conlan. Three-base hit—Sheehan. Home run—Griffin. Losing pitcher—Knothe. Ensmann. Sacrifices—Devine, Lunte, Karpp, Gonsales. Double plays—Mohardt, Sheehan and Styles; Sheehan and Styles. Left on base—Newark 2, Rochester 5. Bases on balls—Off Mohardt 3, Karpp 6. Struck out—By Mohardt 3. Hits—Off Mohardt 12 in 7 innings (none out in seventh); Goeckel 2 in 1. Losing pitcher—Mohardt. Umpires—McBride and McDevitt. Time of game—1:50.

OTHER INTERNATIONAL GAMES.

At Buffalo.

FIRST GAME.

	R.	H.	E.
Baltimore	0 3 0 2 0 0 2 3 2—12	16	2
Buffalo	0 0 0 0 0 2 0 5 0—7	11	4

Batteries—Parnham, Groves and Cobb; Leard and McAvoy.

SECOND GAME.

	R.	H.	E.
Baltimore	1 0 1 0 0 0 1 0 3—5	14	3
Buffalo	0 0 1 0 0 0 2 0 1—4	8	2

Batteries—Groves, Ogden and McCarty; Barnes, Fisher and McAvoy.

At Toronto.

FIRST GAME.

	R.	H.	E.
Toronto	0 0 2 0 0 0 2 0 1—5	14	2
Reading	0 1 0 0 0 0 2 1 0—4	16	1

Batteries—Doyle and Sullivan, Vincent; Marlin and Lynn.

SECOND GAME.

	R.	H.	E.
Toronto	0 0 0 0 1 5	9	13	1
Reading	1 0 0 0 1 0 0	2	6	0

Batteries—Satterfield and Vincent; Smallwood and Haley.

STANDING OF THE CLUBS.

	W.	L.	P.C.		W.	L.	P.C.
Baltimore	50	34	.676	Buffalo	44	37	.543
Toronto	47	34	.580	Reading	39	41	.488
Rochester	45	36	.556	Syracuse	33	45	.423
Newark	41	35	.539	Jersey City	23	55	.295

WHERE THEY PLAY TODAY.

Jersey City at Syracuse.
Newark at Rochester.
Baltimore at Buffalo.
Reading at Toronto.

SOUTHERN ASSOCIATION.

YESTERDAY'S RESULTS.

At Chattanooga.

	R.	H.	E.
New Orleans	1	8	1
Chattanooga	7	10	3

Batteries—Sedgwick, Wingfield and Anderson, Cayet and Lapan.

At Memphis.

	R.	H.	E.
Atlanta	3	7	3
Memphis	0	5	0

Batteries—Karr and Brock; Warmoth and Taryan.

At Little Rock.

	R.	H.	E.
Birmingham	7	13	3
Little Rock	3	8	1

Batteries—Good and Spencer; Robinson and Smith.

Other clubs not scheduled.

STANDING OF THE CLUBS.

	W.	L.	P.C.		W.	L.	P.C.
Memphis	52	31	.640	Mobile	41	40	.506
New Or.	51	31	.622	Birmingham	39	43	.476
Atlanta	49	33	.582	Chattanooga	33	53	.384
Nashville	43	38	.531	Little Rock	30	56	.349

HAGEN AND SMITH TRAIL BRITISH PAIR

U. S. Golfers 4-Down to Duncan and Mitchell at End of First Half of 72-Hole Match.

PUTTING IS BIG FACTOR

Battle Fought on Greens at Weybridge—Americans Tie on 28th, but Then Drop Back.

WEYBRIDGE, England, July 10 (Associated Press).—George Duncan and Abe Mitchell, leading British professional golfers, today finished the first half of their 72-hole four-ball match against Walter Hagen and Macdonald Smith of the United States, 4 up. With this margin the British team is conceded an excellent chance to appropriate the purse of £300 and regain the international foursome honors which it lost to Hagen and Jim Barnes last year.

The play today over the St. George's Club course, deep among the thickly-wooded, bracken-covered Surrey Hills, was fought out almost entirely on the greens, where Duncan once more proved himself the brilliant, steady master of the putter.

Hagen's play throughout the afternoon's eighteen holes was erratic. Now and then he drew applause for sinking apparently impossible putts, but again, and often, he lipped the cup with short ones. Smith more than once was called upon to save the American pair from losing a hole. Invariably he responded by holeing the tying putt, but his green work, like that of his teammate, the British open champion, was not what the gallery had witnessed at Hoylake.

The four players kept remarkably close together on the fairways and with their approaches during both rounds. Holes were won at least three of the contestants were not on the green in two could be counted on one hand.

More than 3,000 persons sweltered under the hottest sun experienced in the vicinity of London this year to follow the big four. Hagen and his colleague will have a tough pull tomorrow for the privilege of banking the prize money, as both Duncan and Mitchell have seemingly regained the old form that they failed to show at Hoylake. Both are thoroughly familiar with the Oxney course, which is Ted Ray's home grounds.

Duncan Takes Lead.

Play started today without a flaw, only one hole, the short 178-yard third, changing hand. Here Duncan was the only one to reach the green with his drive. Despite good chip shots from bunkers, the Americans could not equal his perfect 3, and the English went 1 up. At the fourth and sixth Hagen arose to the occasion, sinking six-yard putts for halves. But at the tenth his drive found a large pond, and Smith, playing the most brilliant shot of the day, sent his second from the rough, 150 yards up hill to the edge of the green. He was down in four, tying the Britishers, who both missed one-yard putts.

At the twelfth green Hagen missed a six-yard putt to square the match. He left himself a two-footer to halve the hole, missed it, and the Britishers made it 2 up. But Hagen regained one at the next hole, when Duncan missed a three-footer. At the long 528-yard fifteenth both Americans were on the green in 2, Smith sinking a ten-yard putt for a 4 and squaring the match. The British, however, regained their margin of 1 at the next hole, when Duncan sank a three-footer after both Americans had missed four-foot putts.

At the eighteenth the Englishmen took three putts each, offsetting Hagen's poor approach, and the first round ended 1 up for the home players. On this round the British pair had a composite stroke score of 69, against the Americans' 70.

The cards:

Out.

Duncan and Mitchell	4	4	3	4	3	4	4	4	—34
Hagen and Smith	4	4	4	5	4	3	4	4	—36

In.

Duncan and Mitchell	4	5	4	5	2	5	4	5	—36—70
Hagen and Smith	4	5	5	4	2	4	5	5	—36—70

British Increase Advantage.

Duncan and Mitchell increased their lead to two at the first hole of the afternoon round, when Duncan holed an eight-yard putt and Smith lipped the cup from the same distance. At the fourth, where the trees run right up to the fairway, Hagen played a great second from the gorse-covered roots of a giant fir tree. The ball dropped a foot from the pin and the British margin was cut to one again.

Things went along evenly until the tenth, when Hagen scampered ons from the edge of thirty feet over the green, hogback mounds, into the socket, and once again things were even. From here, however, Duncan's putting assumed a new aspect. He took the eleventh and fourteenth with long putts, and Mitchell followed his colleague's good example by sinking an eight-yarder at the fifteenth, making the English 3 up.

At the sixteenth Smith made a desperate effort to sink a long one to win, but the ball rolled around the rim and out, and the best Hagen could do from ten feet was to take two putts. This hole was halved. The eighteenth found Hagen, Smith and Mitchell on the tee, ten feet from the pin, with their seconds. But only Duncan's ball found the proper resting place with the first putt, and the Britishers made it 4 up for the day's work. On the second round the English took 69 to the Americans' 71.

TILDEN AND CHAPIN GAIN IN TITLE PLAY

Champion Beats Robert Kinsey, While Springfield Star Defeats Schlesinger.

GRIFFIN ALSO ADVANCES

Eliminates Howard Kinsey From National Clay Court Tennis—Norton Victor Over Westbrook.

ST. LOUIS, July 10 (Associated Press).—William T. Tilden 2d, Philadelphia; Brian I. C. Norton, St. Louis, and Clarence Griffin, San Francisco, reached the semi-final round of the National Clay Court Championship at the Triple A Club as a result of their victories in the fifth round today.

Tilden won from Robert Kinsey, San Francisco; Norton eliminated Walter Wesbrook, Pasadena, while Griffin surprised by defeating Howard Kinsey, San Francisco, in a four-set match.

All three contests in the fifth round were hard fought. The first real upset took place when Griffin defeated Howard Kinsey, who had won from Griffin in the final of the Pacific Coast championship last month, and considering the fact that Griffin was placed thirteen and Kinsey six in the national ranking in 1923, the victory today was impressive.

Brian Norton came from behind to defeat Wesbrook in their fifth-round match. The Californian ran up a lead of 5-3 in the opening set, but Norton, playing brilliantly, won six straight games and the set, 7-5. Wesbrook was more steady in the next two sets which he won. The Englishman took the court after the rest period and smashed his way to a 6-0 score in the fourth set and won the deciding set. Wesbrook appeared tired. The final score was 7-5, 2-6, 3-6, 6-0, 6-2.

Tilden encountered considerable difficulty in defeating Robert Kinsey. Although losing in four sets, Kinsey thrilled the galleries with his brilliant game. Kinsey won the second set on Tilden's errors, and the champion was obliged to take the net on numerous occasions in the last set, which he won 8-6. The score was 6-3, 3-6, 6-3, 8-6.

A. H. Chapin Jr. of Springfield, Mass., won from R. E. Schlesinger of Australia in a fourth-round contest and will oppose Harvey B. Snodgrass, Los Angeles, in the fifth round tomorrow afternoon. Local enthusiasts and visitors will have their wish fulfilled when Norton, formerly of South Africa, now a resident of St. Louis, meets Tilden in the semi-finals tomorrow. Other semi-finalist matches in the men's singles will take place on Saturday afternoon.

The summaries:

Men's Singles, Fourth Round—A. H. Chapin Jr., Springfield, Mass., defeated R. E. Schlesinger, Australia, 6—1, 8—6, 6—2.

Fifth Round—B. I. C. Norton, St. Louis, defeated W. K. Westbrook, Pasadena, 7—5, 2—6, 6—3, 6—0. Wm. T. Tilden 2d, Philadelphia, defeated R. G. Kinsey, San Francisco, 6—3, 3—6, 6—3, 8—6; C. J. Griffin, San Francisco, defeated H. O. Kinsey, San Francisco, 6—2, 6—4, 6—2.

Men's Doubles, Third Round—Leven Jester and J. A. Barr Jr., Dallas, Texas, defeated R. C. Wright, New York, and L. E. Kuhler Jr., Cincinnati, 6—3, 7—5, 7—5; R. E. Schlesinger, Australia, and A. H. Chapin Jr., Springfield Mass., defeated E. F. Torrey, Clinton, N. Y., and J. L. Werner, St. Louis, 6—4, 4—6, 6—2; W. K. Westbrook, Pasadena, and H. B. Snodgrass, Los Angeles, defeated C. J. Meyer and W. J. Newell, Kansas City, 3—6, 6—4, 6—3; R. O. Jeffes and T. R. Dyer, St. Louis, defeated F. C. Elwell, Detroit, and E. T. Tilton Jr., New York, 6—2, 6—1, 6—1; Wray D. Brown and K. F. Kammann, St. Louis, defeated J. S. Bailey and J. C. Bailey Jr., Tulsa, Okla., 6—1, 6—1, 6—4; W. T. Tilden and A. L. Weiner, Philadelphia, defeated W. H. Finger and W. H. Bierman, St. Louis, 6—2, 6—2.

Junior Singles, Second Round—A. L. Weiner, Philadelphia, defeated William Bell, St. Louis, 6—0, 8—6; Joseph Smith, St. Louis, defeated Harris Coggeshall, Des Moines, 4—6, 6—4, 7—5.

Third Round—A. L. Weiner, Philadelphia, defeated Richard Dietrich, St. Louis, 6—0, 6—0; Joseph Smith, St. Louis, defeated Donald Strachan, Philadelphia, 3—6, 6—0, 10—8; Emmett Pare, Chicago, defeated Robert Gough, St. Louis, 6—2, 6—2; Thomas McGlynn, Philadelphia, defeated Robert Norton, St. Louis, 6—3, 6—2.

Junior Doubles, Second Round—Emmett Pare, Chicago, and Joseph Smith, St. Louis, defeated Allen Bell, St. Louis, and Richard Dietrich, St. Louis, 6—3, 4—6, 6—1.

Boys' Singles, Second Round—Junior Coen, Kansas City, defeated Henry Steidemann, St. Louis, 6—2, 6—3; John McGlynn, Philadelphia, won from Norman Hawkins, St. Louis, by default.

Semi-Final Round—Walter Thomas, Elisabeth, N. J., defeated Clark Smith, St. Louis, 6—3, 6—1.

Boys' Doubles, Semi-Final Round—John McGlynn, Philadelphia, and Walter Thomas, Elisabeth, N. J., defeated Harris Coggeshall and B. L. Hayes, St. Louis, 6—2, 6—3, 7—5.

NEW YORK-PENN. LEAGUE.

YESTERDAY'S RESULTS.

Wilkes-Barre 4, Harrisburg 2 (first game).
Wilkes-Barre 7, Harrisburg 4 (second game).
Scranton 8, York 2.
Wilmsport 10, Trip. C. 4.
Elmira 8, Utica 1.

STANDING OF THE CLUBS.

	W.	L.	P.C.		W.	L.	P.C.
Wilmsport	39	21	.650	Elmira	31	31	.500
Scranton	34	22	.607	Trip'le Cities	29	31	.475
York	34	23	.596	Utica	21	34	.382
Harrisburg	30	27	.526	Wilkes-B'rre	16	44	.267

EASTERN LEAGUE.

YESTERDAY'S RESULTS.

All games postponed; rain.

STANDING OF THE CLUBS.

	W.	L.	P.C.		W.	L.	P.C.
Waterbury	50	27	.649	New Haven	40	41	.494
Hartford	43	37	.538	Albany	35	46	.432
Worcester	41	37	.526	Bridgeport	34	46	.425
Springfield	41	37	.526	Pittsfield	33	46	.418

Automobile Exchange

Telephone LACkawanna 1000

Rate 65 cents an agate line

Used cars in good condition offered in these columns. All popular makes are included and many bargains in all models and sizes may be obtained. Investigate offers carefully before closing; dishonest statements may elude censorship.

Reward of $100 offered for information leading to arrest and conviction of any one who may have obtained money under false pretenses through a misleading or fraudulent advertisement published in The New York Times.

ABBOT DETROIT.
OAKLAND TOURING, $183 CASH and $34 monthly. Newly painted and equipped with many specials.
WARREN-NASH IS THE SAFE PLACE TO BUY YOUR CAR.
NASH SUBURBAN SEDAN, $743 CASH and $122 monthly. This car was built special for an official of this company. It cost over $4,000. It is like new, for only experts have had charge of it. Extras include—Westinghouse shock absorbers, disk wheels, spare tire and bumper. Carries our guarantee.
WARREN-NASH MOTOR CORPORATION, 1,787 Broadway at 58th Street. Open Evenings. Columbus 7200.

BENZ DE LAGE
LOCOMOBILE PIERCE-ARROW
CRANE SIMPLEX HISPANO SUIZA
50 Other High-Grade Motor Cars.
Burrelle, 229 West 57th St. Col. 2000

BUICK, CADILLAC, HUDSON.
SAVE 50%
ON POPULAR MAKES.
These cars have received careful attention; many were chauffeur driven; open and closed models; 6 and 8 cylinder.
Peerless 8 cylinder Cars.
1923 Sedans, Coupes, Roadsters.
1922 Roadsters, Touring, Sedans.
1921 Coupes, Sedans, Tourings.
All Peerless cars rebuilt, repainted, guaranteed; sacrifice prices.
ATTRACTIVE TIME PAYMENTS.
PEERLESS MOTOR CO.,
BROADWAY AT 62D ST.

BUICK 1924 Sport Roadster.
CADILLAC 1921 Touring.
CADILLAC 1924 Imperial.
LINCOLN 1923 Judkins Sedan.
MARMON 1922 Special 4-pass.
MARMON 1923 Coupe.
PACKARD 1924 "8" Sport Touring.
PACKARD 1924 "8" Sedan Limousine.
PACKARD 1924 Straight 8 Roadster.
PACKARD 1924 Sedan Limousine.
L. P. JACOD & CO.,
1,800 Broadway Columbus 7541.

BUICK '23 SPORT TOURING, $985.
Thoroughly reconditioned; written guarantee; payments arranged. 120 East 140th. Mott Haven 7864.

BUICK 1923 roll apart touring and roadster. Buick 1923, 1925 tourings and roadsters. Finance Co., 215 West 48th. Chickering 2964.

BUICK, touring, 1923, like new; fully guaranteed. International Warehouse, 128 West 54th.

BUICK 1924 sedan, fine condition, balloon tires, driven 1,400 miles; $1,450. Tolman, Gas Garage, 225 West 56th St.

BUICK 1924 5-passenger sedan, practically new. 235 West 58th. Circle 8490.

BUICK red sport roadster, like new; sacrifice, best offer. 415 West 54th St.

BUICK coupe, 1924 (6), almost new; exceptional bargain. Broadman, 212 West 88th.

BUICK 1924 sport roadster, like new. Scott, 136 West 52d. Circle 3222.

CADILLAC.
CRANE SIMPLEX.
LINCOLN.
McFARLAN.
PACKARD.
PIERCE-ARROW.
RENAULT.
SUNBEAM.
ROLLS ROYCE OF AMERICA, INC., 58th St. and 5th Av., New York City.

CADILLAC 1923 5-pass. sedan & sub.
CADILLAC 1923 imperial sedan.
CADILLAC 1924 straight-8 coupe.
PACKARD 1923 single 8 tour. and sedan.
KAPLAN AUTO EXCHANGE,
782 7th Av. (cor. 51st). Circle 7093.

CADILLAC 61—IMPERIAL.
CADILLAC 61—Suburban.
CADILLAC 61—Limousine.
UPPERCU CADILLAC CORP.,
8 Lafayette Av., Brooklyn. Nevins 2500.

CADILLAC phaeton V 61, perfect condition, exceptional bargain, run 11,000 miles; must sell; private owner, Simon, Longacre 2815. 218 West 58th St. Circle 6363.

CADILLAC USED CARS—ALL MODELS.
Uppercu Cadillac Corporation.
7 West 61st St. (Used Car Dept.)
PHONE COLUMBUS 7700.

CADILLACS, all models, all body types.
PACKARD "6" 1923 Sedan limousine.
PACKARD AUTO EXCHANGE,
1,866 Broadway (51st). Col. 5078. Open Eves.

CADILLAC coupe, 1923, four-passenger; A1 condition; can be bought at bargain. Kaplan, 214 West 65th.

CADILLAC 61V 5-passenger sport sedan, low mileage, like new condition. Packard Westchester Co., Inc. White Plains 2090.

CADILLAC 1923 phaeton 4-passenger sport model. 66 Sts. Finance Co. Chickering 2964.

CADILLAC 63 5-pass. sedan. Fowers & Marcus, 20 Central Park West.

CADILLAC, 1923, 5-passenger coupe, model 61; bargain. Finance Co. Chickering 2964.

CADILLAC 1924 sedan, like new; sacrifice. Fischer, 136 West 52d. Circle 0613.

CADILLAC 1923 sedan, like new; sacrifice. Scott, 136 West 52d. Circle 3222.

CHANDLER 1923 7-passenger sedan, fully equipped; small mileage; like new; will sacrifice.

BONTAUD IS WINNER OF ARROW STAKES

Beats Silk Tassel by Length and Is Claimed for $7,000 by the Joaquin Stable.

20 TO 1 SHOT COMES HOME

Carol Furnishes Surprise by Triumph in Field of 18 Platers—Honor Scores Victory in Gramatan.

Frank Farrell won the Arrow Claiming Stakes at Empire City yesterday with Bontaud, but lost his horse. Now and then the Pataud gelding takes it into his head to run a good race and yesterday was one of the days. He broke well, went to the front before the first quarter was run and, with Pony McAtee shaking the reins over his head, came down past the judges a length ahead of Silk Tassel. After the race it was announced that the Joaquin Stable had claimed the horse from Mr. Farrell for $7,000.

Seven answered the bugle for the Arrow, which served as the feature for a showery afternoon of racing, with the Greentree Stable's Skyscraper a heavily played 3 to 2 favorite at post time. Bontaud and Amor Patriae closed at 5 to 1, with W. C. Clancy's Hullabaloo at sixes and Silk Tassel, Rigel and Wellfinder practically neglected.

Silk Tassel got a step at the barrier and Babin rushed her into a short lead with Bontaud in hot pursuit. He caught the filly rounding the turn and then McAtee took him in against the rail and let him run. At the finish McAtee was trailing his crop along the gelding's side and looking back over his shoulder to see what would get the rest of the money. Silk Tassel saved the place and Rigel got up to take the short end. The favorite was fifth, after breaking last and trailing the field for three-quarters of the way. The winner ran the entire six furlongs in the smart time of 1:09 2-5.

Honor Earns Brackets.

The Maxwecas Stable held the winning hand in the Gramatan Handicap at a mile and seventy yards for three-year-olds and upward." Uncle Sam Hildreth saddled Honor and Eaglet and it looked as if either of them might have won. Early in the day Honor had been up the brackets and rewarded those who were willing to speculate on the stable at 1 to 3.

R. L. Gerry's Prime Minister, breaking from the outside position, got to the paddock first and cut out the running for half a mile, when LaVerne Fator sent Honor to the front and kept him there. At the finish Prime Minister was coming again under punishment until he was within half a length of the Fair Play colt as they flashed past the judges' stand. Eaglet was permitted to gallop along in third position all the way and Billy Warren, the only other starter, was never a factor.

What is commonly known to the talent as a sleeper woke up in the fifth number and led a field of eighteen platers home. Carol, coming back to the races for the first time this season, attracted no attention until shortly before post time, when he was suddenly played down from 20 to 1 to 12 to 1. But he was good enough to leave on top and lead from flag fall to winning post. St. Allan, Lady Boss and Reprisal were equal choices in the betting at 15 to 5. St. Allan was third and the others were nowhere. Little Breuning kicked the tough-mouthed Baby Lane, a 15-to-1 proposition, into the place. Carol ran the abbreviated six furlongs in 1:09 3-5.

Goldpiece Is Easy Victor.

Mrs. Walter Jeffords's Goldpiece, the golden son of Golden Broom, again showed that he has something in common with his sire besides color when he romped off with the five and one-half furlong closing number for two-year-olds. Goldpiece was just a yellow streak leaving the barrier and all Frank Coltiletti had to do was sit still and let him win. This he did by three and a half lengths from James Butler's improving Spurt, which beat Pedagogue a head for the place.

The summaries:

FIRST RACE.

For two-year-olds; claiming; purse $1,000. Five furlongs.

Horse.	Wt.	Jockey.	Odds.	Fin.
Marie Dattner	106	Sighols	15-5	1½
W. C. Whitehead	110	Simon	even	2
May Fly	99	Reed	12-1	3nk
Kimonis	102	Woodward	15-1	4½
Clear View	106½	German	8-1	5s
Royal Girl	104	Sheffer	12-1	6nk
Gypsy Flyer	104	Herbert	8-1	7
Little Pal	102	Zoeller	60-1	8

Place and show: Marie Dattner, 6-5, 2-5; Wilbur C. Whitehead, 2-5, 1-3; May Fly, 4-1, 2-1.

Time—1:01 3-5.

Start good; won ridden out; place same. Marie Dattner, b. f., by Theo. Cook—Madame Hermann; trained by Mrs. H. Dattner and trained by J. P. Smith.

SECOND RACE.

For three-year-olds and upward; maidens; purse $1,800. One mile.

Horse.	Wt.	Jockey.	Odds.	Fin.
Wampee	110	Marinelli	8-5	1½
Ascyra	110	Kummer	6-5	2*
Tickler	110	Burke	5-1	3s
Tic-Tack	110	L. Fator	10-1	4½
*Bright Spark	100	McAtee	6-1	5

*James Butler entry.

Place and show: Wampee, 2-5 and out; Ascyra 1-3 and out; Tickler, 8-5, 1-2.

Time—1:42 4-5.

Start poor; won handily; place driving. Wampee, b. c., by Campfire—Orange Lilly; owned by R. T. Wilson Jr., and trained by T. J. Healey.

THIRD RACE.

The Gramatan Handicap; for three-year-olds and upward; purse $1,200 added. One mile and seventy yards.

Horse.	Wt.	Jockey.	Odds.	Fin.
Prime Minister	111	Thurber	16-5	2½
*Eaglet	104	M. Fator	1-3	3s
Billy Warren	107	Malben	7-1	4

*Hanoscas Stable entry.

Place and show—Honor, out; Prime Minister, 8 to 5 and out; Eaglet, out.

Time—1:46 2-5.

Start good; handily; place driving. Honor, b. c., by Fair Play—Crystal Maid; owned by the Hanoscas Stable and trained by E. C. Hildreth.

FOURTH RACE.

The Arrow Stakes; for three-year-olds and upward; claiming; purse $3,000. About six furlongs.

Horse.	Wt.	Jockey.	Odds.	Fin.
Bontaud	100	McAtee	5-1	1*
Silk Tassel	110	Babin	8-1	2½
Rigel	111	L. Fator	8-1	3s
Amor Patriae	106	Fields	5-1	4nk
Skyscraper	106	Coltiletti	3-2	5s
Wellfinder	98	Harvey	15-1	6s
Hullabaloo	110	Carter	6-1	7

Place and show—Bontaud, 2 to 1 and even; Silk Tassel, 3 to 1 and 8 to 5; Rigel, 8 to 1 and 3 to 5.

Time—1:09¾.

Start good; won handily; place driving. Bontaud, b. f., by Pataud—Bonnette; owned by F. J. Farrell and trained by W. Knapp.

FIFTH RACE.

For three-year-olds and upward; claiming; purse $1,000. About six furlongs.

Horse.	Wt.	Jockey.	Odds.	Fin.
Carol	107	M. Fator	12-1	1½
Baby Lane	96	Breuning	15-1	2nk
St. Allan	125	L. Fator	18-5	3½
Congrib	110½	Burke	20-1	4½
Gypsy Flower	108	Marinelli	20-1	5s
Buck Pond	111	Pierce	8-1	6½
Stony Point	110	Gaster	20-1	7nk
Fest	106	Fields	15-1	8s
Belcrose	109	Rails	30-1	9½
Blue and Red	107	Brothers	30-1	10nk
Lady Boss	103	Harvey	18-5	11½
Ducky	103	Milner	30-1	12s
Sixth Mand	107	McAtee	20-1	13½
The Enquirer	98	Rickards	50-1	14*
Lavoy	97	Smallwood	50-1	15½
Biff Bang	114	Robinson	10-1	16s
Reprisal	107	Coltiletti	3-5	17*
Derelict	97	O'Hara	100-1	18

Place and show: Carl, 5-1, 2-5; Baby Lane, 3-1, 1-2; St. Allan, 2-5, 4-5.

Time—1:09 3-5.

Start good; won ridden out; place same. Carol, ch. f., by Ormondale—Bonnie Carrie, owned by Mrs. F. Dyer and trained by A. Dyer.

SIXTH RACE.

For two-year-olds; purse $1,000. Five and one-half furlongs.

Horse.	Wt.	Jockey.	Odds.	Fin.
Gold Piece	113	Coltiletti	1-4	1*½
Spurt	110	Burke	8-1	2s
Pedagogue	113	L. Fator	12-1	3s
Silla	110	M. Buxton	30-1	4½
Sandras	109	McAtee	40-1	5s
Sumpter	109	Malben	30-1	6s
Repulse	110	Rails	30-1	7s
Mayflower H.	110	Carter	40-1	8½
Champlight	109	Thomas	40-1	9

Place and show: Goldpiece, out; Spurt, 3-5, 1-5; Pedagogue, 2-5.

Time—1:06 2-5.

Start good; won easily; place driving. Goldpiece, ch. c., by Golden Broom—Subsidize; owned by Mrs. W. M. Jeffords and trained by R. A. Smith.

Feather showers; track fast.

Miss Hills, English Mermaid, Fails to Swim the Channel

LONDON, July 10.—Miss Zetta Hills, "the mermaid of Wembley," today made another unsuccessful attempt to swim across the English Channel. She started from Folkestone at 6 o'clock this morning in a specially constructed rubber costume designed to keep out the cold and to enable her to wait in the water for favorable currents. Conditions were ideal when she started but she gave up after covering seven miles.

EPINARD TO LAND HERE THIS MORNING

Scheduled to Arrive at Cunard Dock on Berengaria—Will Go to Belmont Park.

Epinard, Pierre Wertheimer's four-year-old chestnut colt, which has come to the United States to engage in a series of three races with the best horses that can be brought against him, will be landed from the steamship Berengaria of the Cunard Line at 9 o'clock this morning. He will be taken by van to Belmont Park, where he will rest from his ocean voyage for a few days, and will then go to Saratoga Springs. At the Spa he will be trained for the first race in which he is to engage—a six-furlong dash at Belmont Park on Labor Day.

A dense fog bank off Nantucket yesterday morning was responsible for Epinard's delay in setting foot on American soil yesterday afternoon. It had been expected that the Berengaria would dock yesterday afternoon, but she was forced to slow down because of the conditions and did not reach Quarantine until last night, too late to come up to her dock in the North River.

All preparations for the reception of Epinard, his traveling companion, the two-year-old filly Satin Slippers, Trainer Eugene Leigh and Epinard's caretakers had been made during the day. Thomas Welsh had Joseph E. Widener's palatial horse van at the Cunard docks in the afternoon, all ready to transport the two horses to Belmont Park with speed and comfort. Mr. Welsh will have the van at the dock again this morning, and it is expected that the journey will be made in about an hour, the time it took to remove Papyrus and Bar Gold to the Long Island race course last Autumn.

A radiogram was received yesterday from Trainer Leigh announcing that he had changed his plans and would not go directly to Saratoga with Epinard and Satin Slippers, but preferred to rest a bit at Belmont Park. This news was communicated to Superintendent Pels at Belmont Park and he at once got busy with preparations to receive the French visitors. He prepared for Epinard and his companion the same quarters which were occupied by Papyrus and Bar Gold during the former's training for the match race with Zev. These are in the private stable of A. K. Macomber, which were under lease to J. S. Cosden last year. No more desirable quarters could be found at any of the race tracks, as they are roomy and quiet and secluded. The quarters were thoroughly disinfected after the departure of the Macomber horses for Saratoga Springs a few days ago, so that they would be in readiness for the coming of fifty head of bloodstock from the French stud of Mr. Macomber next month.

HAWTHORNE RESULTS.

FIRST RACE—For two-year-olds; claiming; purse $1,000; five furlongs. White Alley 112 pounds (Stutts) 4 to 1, 7 to 5, 5 to 5, first; Bad Luck, 107 (Jones), 4 to 5, 1 to 5, second; Gary, 105 (Martin), 8 to 5, third. Time—1:00 3-5. John D., Phyllis Gentry and Intake also ran.

SECOND RACE—For two-year-olds; claiming; purse $1,000; five furlongs. Neat Girl, 108 pounds (Ellis), 7 to 5, 7 to 5, 3 to 5, first; Sorline, 107 (Jones), 2 to 1, 1 to 5, second; Stay On, 102 (Wood), 7 to 5, third. Time—1:00 2-5. Miss Ormond, Alchert, Travarty and Princess Seth also ran.

THIRD RACE—For three-year-olds and upward; claiming; purse $1,000; six furlongs. Piedmont, 110 pounds (Barrett), 5 to 2, even, 2 to 5, first; Commander McMeekin, 110 (Stutts), 2 to 1, even, second; Faithful Girl, 105 (Doyle), 3 to 1, third. Time—1:14 4-5. Poppye, Jack Frost, Boys Believe Me and Singletty also ran.

FOURTH RACE—For three-year-olds; the Derby Rating Handicap; purse $1,500; one mile. Black Gold, 126 pounds (Mooney), 3 to 5, out, out, first; King Gerin 11, 114 (Garner), out, out, second; Graeme, 106 (McDermott), out, third. Time—1:45 3-5. Bourbon Boy also ran.

FIFTH RACE—For three-year-olds and upward; claiming; purse $1,000; one mile and seventy yards. Hoy, 106 pounds (Barrett), 18 to 5, 4 to 5, 2 to 5, first; Prince K., 111 (Bell), 4 to 5, 1 to 5, second; Allis Ochs, 101 (Wetner), 3 to 5, third. Time—1:55. Flower Shop and Chapiet also ran.

SIXTH RACE—For three-year-olds and upward; claiming; purse $1,000; one mile and one sixteenth. The Runt, 96 pounds (Jones), 11 to 5, 4 to 5, 1 to 3, first; Over Fire, 104 (Bell), 4 to 5, 1 to 5, second; Tangerine, 106 (Garrity), even, third. Time—1:55. Bona Vara, Belle Amie and Dobson also ran.

Weather clear; track heavy.

RACELAND RESULTS.

FIRST RACE—For three-year-olds and upward; claiming; purse $800. Six furlongs. Waukulla, 92 pounds (Steinhart), $10.20, $6.60, $2.90, first; Miss Rosedale, 97 (Hastings), $3.70, $3.60, second; Pellon, 110 (Kelsay), $2.80, third. Time—1:16 3-5. Ruby, Stamp, Ted's Plum, Green Gold and Lucy Churchill also ran.

SECOND RACE—For two-year-olds; colts and geldings; maidens; purse $900. Five furlongs. Barrage, 115 pounds (Parke), $3.80, $2.80, $2.50, first; Pandosto, 115 (Kelsay), $5.40, $3.80, second; Adjuster, 115 (Murray), $6.70, third. Time—1:02 3-5. Require, Fusileer, Gaffney and Letter Y. also ran.

THIRD RACE—For two-year-olds and upward; claiming; purse $800. One mile and one sixteenth. Repeater, 115 pounds (Parke), $5.70, $3.60, $2.90, first; Stump Jr., 107 (Heupel), $6, $3.80, second; Runquot, 109 (Murray), $3.10, third. Time—1:49 3-5. Wilbur Tree, Nuyaka, Molinero and Roldgold also ran.

FOURTH RACE—For three-year-olds and upward; claiming; purse $800. Six and one-half furlongs. Who Knows Ma, 109 pounds (Hastings), $14.40, $6.20, $3.70, first; Delectable, 104 (Blind), $9.50, $4.80, second; Naughty Misha, 109 (Parke), $2.80, third. Time—1:22 2-5. Sympathy, Krishna, Wilda and Quoin also ran.

FIFTH RACE—For three-year-olds and upward; first running of the Ashland Handicap; $2,000 added. One mile and one-eighth. Flowers of Love, 107 pounds (Heupel), $4.20, $3, out, first; Bob Tail, 104 (Blind), $3.80, out, second; Coginth, 107 (Peak), out, third. Time—1:56 4-5.

SIXTH RACE—For two-year-olds; allowances; the Olive Hill Purse; purse $900; five furlongs. Rural Route, 114 pounds (Taylor), $20.70, $4.70, out, first; Captain Hal, 106 (Kelsay), $2.90, out, second; Reputation, 117 (Heupel), out, third. Time—1:01 1-5. Why also ran.

SEVENTH RACE—For three-year-olds and upward; claiming; purse $800; one mile and one-sixteenth. Bobbie Shea, 108 pounds (Long), $6.90, $5.10, $3.10, first; Post Dispatch, 102 (Hastings), $5.80, $3.10, second; Pequot, 108 (Parke), $2.50, third. Time—1:48 4-5. Sea Court, Peter Maloney and Niagara also ran.

Weather clear; track fast.

HAWTHORNE ENTRIES.

FIRST RACE—Purse $1,000; allowances; the Waukegan Purse; for two-year-olds; five furlongs. Annihilator 115 pounds; Ramiola 115, Hurry Inn 105, Pas Seul 122, Cligne 105, Bernice Ruth 112, Louis Rubenstein 110.

SECOND RACE—Purse $1,000; claiming; for three-year-olds and upward; six furlongs. Archie Alexander 108 pounds, *Auntie Miller 87, Glandview 115, Cannon Ball 112, Peter J. 112, Heavy Artillery 115, Hunter 104, *Herald 103, Whalebone 108, Certo 108, *Blue Bird 96.

THIRD RACE—Purse $1,000; claiming; three-year-olds and upward; six furlongs. Polly Mara 97 pounds, Lady Chloe 102, *Max Bright 102, *Pindar 102, *Arrow Head 108, *Sequel 100, *Diomed 108, *Hidden Jewel 115, Rupee 112, *Humble 97, Keystone State 112.

FOURTH RACE—Purse $1,000; claiming; three-year-olds and upward; mile. *Pan; Micek 111 pounds, *Kit 106, *Rosal Duck 114, Jimson 108, Bronec 111, Dernier Sou 111, *Col Finn 98, *Jo Jo Style 108.

FIFTH RACE—Purse $1,000; claiming; for three-year-olds and upward; one mile and a sixteenth. *Bonfire 108 pounds, Flying Prince 104, *Lathab 99, *Yerkie 108, *Little Ann 97.

SIXTH RACE—Purse $1,000; claiming; for three-year-olds and upward; one mile and seventy yards. Dr. Doubtful 106, Quemado 108, Billy Star 106, Halos Stalls 108, *Virginus 101, *Plus Ultra 101, Wong Boy 101.

Weather clear; track heavy.

*Apprentice allowance claimed.

PETER THE BREWER IN TROTTING UPSET

Wins Columbus Dispatch Stake at Long Odds—Grey Worthy Never a Contender.

BARON WORTHY IS VICTOR

Takes Deshler Stake for Pacers From Big Field—Three Favorites in Four Races First.

COLUMBUS, Ohio, July 10 (Associated Press.)—Favorites won three of the four events of today's Grand Circuit racing card. Ideal weather conditions prevailed.

In the Columbus Dispatch Stake for 2:05 trotters, Nay Ray's Peter the Brewer, a long shot, upset predictions by winning the first two heats in fast time, while the favored Grey Worthy was never a serious contender. In the final mile, Cupid's Albingen won, though closely pressed by Peter the Brewer.

The other stake decided today was the Hotel Deshler for 2:11 pacers, which was won by Baron Worthy in straight heats from a big field. After Johnson gave way to Harry Stokes to drive Anoakia, she then won the next two heats, the second mile of the race being more than five seconds faster than the first. In the third mile Murphy made a great but unsuccessful bid with Iskander.

Mina Dillon was a straight heat winner in the first race of the afternoon, the Three-Year-Old Trot.

The summaries:

2:10 THREE-YEAR-OLD TROT.

Purse $1,000. Three Heats.

Mina Dillon, b. m., by Dillon Axworthy (Darrieau)	1	1	1
Colonel Bosworth, b. h., by Belwin (McDonald)	4	2	2
Guy Brown, b. h., by Guy Axworthy (Murphy)	2	3	3
Athalie, b. c. (Cox)	3	ds	

Time—2:09¾. 2:07¼. 2:08¾.

HOTEL DESHLER STAKE—2:11 PACE.

Purse $5,000. Three Heats.

Baron Worthy, b. g., by Worthy McKinney (Murphy)	1	1	1
Little George, ch. g., by Arty Wilkes (Kelly)	3	2	7
Sparkle, br. h., by San Francisco (Cox)	4	3	2
Derby Dillon, b. g. (Stokes)	2	5	3
La Palma, b. m. (Wolverton)	5	4	4

Phyllis Volo, Frank Worthy, Henry Ford, Mildred Lady, Lulla Forbes and Braden K. Direct also started.

Time—2:04¾. 2:02¾. 2:04¾.

COLUMBUS DISPATCH STAKE—2:06 TROT.

Purse $3,000. Three Heats.

Peter the Brewer, b. h., by Peter the Great (Ray)	1	1	2
Cupid's Albingen, br. g., by Albingen (Childs)	2	6	1
Clyde the Great, blk. h., by Peter Montgomery (Murphy)	3	2	4
Trampabit, b. g., (Castel)	4	5	3
Walter Sterling, b. g. (Stokes)	5	4	5
Grey Worthy, g.	6	3	6

Time—2:03¾. 2:02¾. 2:05¾.

2:09 PACE.

Purse $1,000. Three Heats.

Anoakia, blk. g., by San Francisco (Murphy)	1	2	2
Chester W., b. m. (Sire unknown), (Cox)	3	3	3
Lincoln, b. h., by Bellini (Fain)	4	4	4

Time—2:07¼. 2:07¼. 2:09¾.

KANSAS READY FOR CHILEAN

Buffalo Boxer to End Training for Bout With Vicentini.

Rocky Kansas, Buffalo lightweight, will put on the finishing touches to his heavy training today and tomorrow in preparation for his fifteen-round bout with Luis Vicentini, the Chilean boxer, which will be staged in the Queensboro Stadium next Monday night.

Considerable interest also has been aroused, particularly among the Brooklyn fans, over the ten-round semi-final in which Lew Paluso of Salt Lake City and Joey Silvers, Brooklyn's fast stepping junior lightweight, will clash. A six-rounder between Joe Ritchie of Newark and Tony Palmer of the east side, and two four-round battles will complete the card.

EMPIRE CITY ENTRIES.

FIRST RACE—Conditions; for two-year-olds; five and a half furlongs. Trip Lightly 104 pounds, Jedburgh Abbey 107, Nedana 104, Hayward 107, Superkita 104, Margaret E. Hope 104.

SECOND RACE—Claiming; for three-year-olds and upward; one mile and a sixteenth. Scare Crow 114 pounds, Lowerne 110, Meteorwick 109, Poor Sport 117, Friday 13th 115, Little Ammie 106, *Soviet 106, *Delysia 100, Wynnewood 123, East Indian 114.

THIRD RACE—Conditions; for three-year-olds and upward; one mile and seventy yards. Sleepy Head 101 pounds, Aragon 109, Mad Hatter 126, Sherman 103, Thunderclap 111, Check 103.

FOURTH RACE—The Hotel Embassy Highweight Handicap; for three-year-olds and up; about six furlongs. Maclean 122 pounds, Infinite 120, Maxie 118, Cyclops 140, H. T. Waters 133, Brennaris 126, Sunset Square 125, Shamrock 118, Satellite 120, Indian Trail 135.

FIFTH RACE—Claiming; for three-year-olds; one mile. Bees 109 pounds; Fathan 114, The Deiger 94, Sir Jim 106, *Spanish Prince 111, Friday 13th 114, *Anne 107, Hurricrette 112, King Cole 109, Louverne 109, Tropical Waters 114, *Venus 106.

SIXTH RACE—For maiden two-year-olds; five and a half furlongs. Rodeo 113 pounds, Skit 112, Hendrick 112, Johnny Campbell 112, Golden Wings 106, Bright Steel 112, Margaret E. Hope 109, Nobility 102, Silver Fox 112, Pol Rogers 112, Sandhurst 112, The Spa 112, Devonshire 112, Dick Whittington 112.

*Five pounds apprentice allowance claimed.

Weather clear; track fast.

RACELAND ENTRIES.

FIRST RACE—Worthington Purse; two-year-olds; fillies; maidens; purse $800; five-eighths of a mile. Midnight Rose 115 pounds, Atomin 115, Lucerne 115, Rosegirl 115, Rose Spencer 115, Dancing Cross 115, My Business 115, Broken Toy 115.

SECOND RACE—Three-year-olds; claiming; purse $800; seven-eighths of a mile. Spanish Rose 109 pounds, Sir Water 101, Privilege 105, Florence W. 104, Shindy 100.

THIRD RACE—Kenova Purse; two-year-olds; maidens; purse $800; five-eighths mile. Realice 118 pounds, Rock of Ages 118, Dorothy Adams 115, Betty Star 115, Mary Johnston 115, Pirouette 115, Vannie Day 115, Duanne 115, Ethel K. 115.

FOURTH RACE—Purse three-year-olds and upward; claiming; purse $800; three-quarters of a mile. Alluring 108 pounds, *Green Briar 103, Paulina 99, Guzzie P. 105, Chlee V. 98, Sunny Sue 95.

FIFTH RACE—For two-year-olds; colts and geldings; claiming; Wurtland Purse; $800; five-eighths of a mile. Seth's Treasure 115 pounds, Sailor Cupt 114, Belyea 108, Notenough 115, High Water 115, *Receiver 100.

SIXTH RACE—For three-year-olds and upward; claiming; purse $800; three-quarters of a mile. More Careful 112 pounds, Al Thomas 108, Harry B. 108, Broomflax 108, Nimrod 104, Lamp Ward 100, Nell Jo 95.

SEVENTH RACE—For three-year-olds and upward; claiming; purse $800; one mile and seventy yards. War Prize 108 pounds, *Romping Mary 98, Lucidus 108, Merchant 108, Attorney 108, The Girl 103, Reel Foot 108.

*Apprentice allowance claimed.

Weather clear; track fast.

WESTERN LEAGUE.

YESTERDAY'S RESULTS.

At Omaha.

	R.	H.	E.
Omaha	9	14	1
Oklahoma City	8	11	2

Batteries—Mack, Kousal and Wilder; Brown, Johnson and Hale.

At Des Moines.

FIRST GAME.

	R.	H.	E.
St. Joseph	9	15	1
Des Moines	1	4	1

Batteries—McColl and Brooks; Edmonson and Wheat.

SECOND GAME.

	R.	H.	E.
Des Moines	11	14	0
St. Joseph	6	9	0

Batteries—Brooks, Hutton and Wilson; Hald, Poirier and Minetree.

At Lincoln.

	R.	H.	E.
Lincoln	8	13	0
Tulsa	7	11	0

Batteries—Grover and Snyder; Batchelder, Black and Crosby.

At Denver.

	R.	H.	E.
Denver	10	14	0
Wichita	3	6	1

Batteries—Rixey, Hall, Fraser and Roche; Sellars, Campbell and McCullen.

STANDING OF THE CLUBS.

	W.	L.	P.C.		W.	L.	P.C.
Omaha	52	28	.650	Okla. City	42	41	.506
Denver	51	32	.727	Wichita	42	41	.506
St. Joseph	47	34	.580	Des Moines	37	46	.446
Tulsa	46	38	.548	Lincoln	29	55	.345

CARPENTIER STARTS HIS TRAINING TODAY

To Open Great Neck Quarters With Lawn Fete—Tunney Begins Work at Red Bank.

Georges Carpentier, the French light-heavyweight, will begin active training today at Jack Curley's estate at Great Neck, L. I., in preparation for his fifteen-round contest with Gene Tunney, the American light-heavyweight champion, which will be staged at the Polo Grounds under the auspices of the Polo Grounds A. C. on the night of July 24. An elaborate program, such as is seldom seen in connection with a boxer's camp, has been arranged for the opening of the Frenchman's training campaign, the feature of which will be a luncheon and lawn fete, which will begin at 1 o'clock. It is expected that a large crowd will be present, including many prominent in Long Island society, with whom Carpentier already has become very popular.

In striking contrast to the veil of secrecy which was thrown about Carpentier's preparation for his bout with Jack Dempsey in 1921, the Frenchman will do all his training for his impending battle with Tunney in full view of the public. The ring in which he will do his boxing has been pitched out on the lawn, so that even passers-by on the State Highway can see him in action. Carpentier already has been working out at his headquarters and appears to be in the best of condition. He believes that it will only be necessary for him to tune up his boxing in order to be right at the top of his form when he faces Tunney.

The American champion also will swing into earnest training today in preparation for the battle. Tunney arrived in this city from Poland Springs, Me., yesterday, and left immediately for his private gymnasium and camp in Red Bank, N. J.

Paul Berlenbach, the Astoria light-heavyweight, who will meet Augie Ratner in the eight-round semi-final to the Carpentier-Tunney match, began his intensive training yesterday. As has been his custom in all his recent bouts, Berlenbach is holding his work in the Madison Square Garden gymnasium and yesterday engaged in a long boxing session, his sparring partners being Young Bob Fitzsimmons, Alex Sclair and Ray Bentley. Ratner is doing his training at Freeport. Harry Mason, the English boxer, who will meet Paul Eritsch, the Frenchman, in another eight-rounder on the card, is in hard training at Stillman's gymnasium, while Fritsch is working out in the Carpentier camp in Great Neck.

Tickets for the show were placed on sale yesterday at the Cromwell A. C., 1,465 Broadway, at the office of the New York Giants, and 15 West Forty-fourth Street. Matchmaker Jimmy Johnston also announced yesterday that E. P. Mulvihee, of the Keith circuit, had granted the management permission to place tickets on sale at the New York Hippodrome. The prices for the tickets range from $1 to $10.

MARTIN BOXES TONIGHT.

Brooklyn Bantam to Face Harry Leonard at Steeplechase A. A.

Eddie (Cannonball) Martin, Brooklyn bantamweight, will meet Harry (Battling) Leonard of the Bronx in the featured bout of twelve rounds at the Steeplechase A. A. at Rockaway Beach tonight. Leonard is one of the few bantamweights to gain a decision over Frankie Genaro, the present American flyweight champion, and recently scored a knockout victory over Sammy Nable and decisively defeated Danny Lee, the Harlem favorite. Martin, however, is confident he will add another triumph to his long list.

Billy Marlow, Rockaway bantam, will meet Jack Gordon in the eight-round semi-final, while in the preliminaries Frankie Albano and Joey Dorando, Billy Miller and Anthony Padwana and Carl Setti and Benny Tell will entertain.

LEDOUX TO BOX GOLDSTEIN

Will Have Carpentier in Corner at Velodrome Wednesday Night.

Georges Carpentier, the French boxer, and his manager, Francois Descamps, will be in the corner for Charley Ledoux when the French bantamweight clashes with Abe Goldstein, the world's bantam champion, in their fifteen-round bout at the New York Velodrome next Wednesday night, it was announced yesterday.

Matchmaker Frank Flournoy also announced yesterday his complete card for his show. Phil Kaplan, New Jersey welterweight, and Vic Bros of Pittsburgh meet in a ten-round semi-final. The six-rounder will be between Sammy Bienfeld and Johnny Breslin. Sammy Rosen and Dan Williams will meet in the opening four-round preliminary.

McVey to Meet Allentown Joe Gans.

Jack McVey and Allentown Joe Gans, negro middleweights, are ready for their twelve-round bout which will feature the boxing show at the Commonwealth Sporting Club in Harlem tomorrow night.

AMERICAN ASSOCIATION.

YESTERDAY'S RESULTS.

At Milwaukee.

FIRST GAME.

	R.	H.	E.
Milwaukee	12	17	1
Columbus	3	5	2

Batteries—Northop, Ketchum, McQuillan and Hartley; Walberg and Shinault.

SECOND GAME.

	R.	H.	E.
Milwaukee	9	11	2
Columbus	3	7	4

Batteries—Schack and Young; Foolk, Ketchum and Urban.

At St. Paul.

FIRST GAME.

	R.	H.	E.
Louisville	5	9	0
St. Paul	4	9	0
(Ten innings.)			

Batteries—Holley and Meyer, Brottem; Holtshauser, McQuaid and Dixon.

SECOND GAME.

	R.	H.	E.
St. Paul	8	10	4
Louisville	3	9	0

Batteries—Merritt and Dixon; Cullop, Koob, Bayith and Brottem.

At Kansas City.

FIRST GAME.

	R.	H.	E.
Toledo	10	15	1
Kansas City	5	9	2

Batteries—McCullough, Johnson, Scott and Gaston; Schupp, Saladina, Ahman and Billings.

SECOND GAME.

	R.	H.	E.
Toledo	13	16	0
Kansas City	5	8	1

Batteries—Naylor and Schultz; Caldwell, Saladina, Ahman and Billings, Lamb.

At Minneapolis.

	R.	H.	E.
Indianapolis	7	13	2
Minneapolis	7	13	2

Batteries—Niles, Smith, Hill and Krueger; Lynch, Niehaus and Wirth.

STANDING OF THE CLUBS.

	W.	L.	P.C.		W.	L.	P.C.
Louisville	46	32	.590	Columbus	42	41	.506
Indianapolis	43	35	.577	Ken. City	39	45	.491
St. Paul	46	39	.561	Minneapolis	34	45	.430
Toledo	38	39	.494	Milwaukee	33	44	.429

PACIFIC COAST LEAGUE.

YESTERDAY'S RESULTS.

At Seattle.

	R.	H.	E.
Seattle	7	11	2
San Francisco	4	7	1

Batteries—Bagby and Baldwin; Scott and Agnew.

At Los Angeles.

	R.	H.	E.
Vernon	7	9	1
Salt Lake City	3	8	1

Batteries—Bryant and Hannah; Kallio and Cook.

At Portland.

	R.	H.	E.
Los Angeles	7	11	2
Portland	5	10	1

Batteries—Payne and Jenkins; Schroeder and Cochrane.

At Oakland.

	R.	H.	E.
Sacramento	3	7	1
Oakland	0	4	1

Batteries—Canfield and Koehler; Krause and Read.

STANDING OF THE CLUBS.

	W.	L.	P.C.		W.	L.	P.C.
San Fran.	52	41	.559	Salt Lake	46	49	.479
Seattle	50	43	.538	Oakland	44	50	.468
Portland	49	47	.510	Vernon	44	50	.468
Sacramento	47	47	.500	Los Angeles	43	52	.453

TWOMEY IS PUT OFF FORCE.

Patrolman Accused of Mulcting Brother Officers Is Disciplined.

Patrolman Patrick J. Twomey, alleged collector of the $36,300 fund from members of the Police Department who wished to be promoted to the rank of sergeant, was dismissed from the force yesterday by Commissioner Enright. Charges against eighteen other policemen who had been accused of participating in the conspiracy to obtain promotions have been dismissed, and it is believed that these policemen will be reinstated within a few days.

The investigation which resulted in Twomey's dismissal was started after the civil service examinations of August, 1921, by Commissioner of Accounts David Hirshfield. It was charged that $1,500 had been collected from each of eighteen patrolmen on the promise that their names would be placed at the head of the eligible lists. As a result of the investigation, Twomey was suspended and Michael J. Burke, former Harlem saloon keeper, was indicted by the Grand Jury. Burke afterward went to Ireland. There he returned to this country and was found guilty of grand larceny. His appeal from the conviction is still pending.

FARE MASS MEETING.

Commuters Protest Against Proposed Rise on Long Island.

The Association of Long Island Commuters held a mass meeting last night in the Town Hall, Jamaica, to protest against the proposed increase in the commutation rates by the Long Island Railroad. There were seventy-five vice-presidents of various civic organizations in Long Island at the meeting.

A resolution was put before the meeting by Charles J. Post, of the North Shore Joint Council, of Flushing, that the Long Island Railroad should decrease its fares rather than increase them

The New York Times

"All the News That's Fit to Print"

Published Every Day in the Year by THE NEW YORK TIMES COMPANY. ADOLPH S. OCHS, Publisher and President. B. C. Franck, Secretary.

OFFICES: (TELEPHONE LaCkawanna 1000).
TIMES BUILDING.....Times Square
TIMES ANNEX, 45d St., w. of Broadway
DOWNTOWN.....7 Beekman Street
WALL STREET.....196 Broadway
HARLEM.....197 West 125th Street
BROOKLYN.....506 Washington Street
BRONX.....3,414 Third Avenue
FORDHAM.....11 East Fordham Road
WASHINGTON.....717 Albee Building, Subscriptions and Advertising, 1,410 New York Av. N. W.
CHICAGO.....360 North Michigan Av.
ST. LOUIS.....421 Globe-Democrat Building
DETROIT.....703-4 Ford Building
SAN FRANCISCO.....742 Market Street
LOS ANGELES.....11 Times Building
LONDON.....16 a Queen Victoria Street, E. C. 4. Advertising, 93-94 Chancery Lane and 15 Regent St.
PARIS.....9 bis, Rue de la Paix
ROME.....Palazzo Gianotti, Corso Umberto 461
BERLIN.....Schiffbauer Damm 28
CAIRO.....Egyptian Gazette Building
BUENOS AIRES.....Avenida de Mayo 565

SUBSCRIPTION RATES

(Entered as second-class mail matter.)

Two Cents copy in Greater New York. Three Cents within 300 miles; Four cents elsewhere. Sunday, Five Cents Manhattan, Bronx, Brooklyn; Ten Cents elsewhere. By Mail, Out of Town. One Year. Six Mos. One Mo.

*Daily and Sunday	$12.00	$6.00	$1.00
†Daily only	10.00	5.00	.85
Sunday only	4.00	2.25	.50
Sunday only, Canada	6.00	3.25	.60

*One week, 25c. †One week, 20c.

Foreign Rates

Daily and Sunday	$24.00	$12.00	$2.00
Daily only	12.00	6.00	1.75
Sunday only	10.00	5.00	1.00

Binder, Picture Section, for 26 issues, $2.50.

ANNALIST (Mondays), per year, $3; Canada, $3.50; other countries, $4. Binder, 26 issues, $1.50.

THE NEW YORK TIMES BOOK REVIEW (Weekly), per year, $1; Canada, $1.52; other countries, $2. Binder, 53 issues, $1.50.

MID-WEEK PICTORIAL (Thursdays), one year, $2; Canada, $2; other countries, $4.50. Binder, 13 issues, ½ leather, $3.50; cloth, $1.50.

CURRENT HISTORY MAGAZINE, 1 yr. (12 issues), $3; Canada, $3.50 (foreign $4). Per copy, 25c.

THE NEW YORK TIMES INDEX (Quarterly). Full cloth, per copy, $5; per year, $20.

TIMES WAR VOLUMES—20 volumes—illustrated—cloth, $50; full leather, $75.

HISTORY OF THE NEW YORK TIMES—1851-1921. 2 vols. Cloth, $10; Canada cloth, $12; paper, 50 cents. Foreign, cloth, $3.25; paper, 65 cents.

The Associated Press is exclusively entitled to the use for republication of all news dispatches credited to it or not otherwise credited in this paper, and also the local news of spontaneous origin published herein. All rights of republication of all other matter herein are also reserved.

NEW YORK, FRIDAY, JULY 11, 1924.

INSTANT AND FAIR RECOGNITION.

Nothing about the nomination of JOHN W. DAVIS is more gratifying than the generous estimates of him that immediately followed. Republican newspapers are frank and fair-spirited in admitting that the Democrats have made an excellent choice. Everywhere there seems to be something like a glow of surprise and pleasure that a man of such intellectual gifts and moral qualities should have been named for the Presidency. It is not simply that people are relieved by the thought that his candidacy contains no threat of shock to the feeling of public stability. In addition to that they take an honest and patriotic pride in seeing ability and character thus rise to the top in American politics.

Of course, there remains the ogre of Wall Street to make timid souls question Mr. DAVIS's hold upon the country. That remains to be tried out. But the monster had a preliminary exhibition right in Madison Square Garden, and did not succeed in terrifying anybody. All the damning facts were before the delegates who were, in truth, sitting in the very shadow of Wall Street. Yet, when the moment came, the alleged fatal disability of Mr. DAVIS had no effect whatever upon his nomination. It may be that the McAdoo manager, whose infallible eye had detected a billion dollars' worth of Big Interests stalking up and down the convention hall, had made the delegates a trifle skeptical about the whole elaborate machinery for frightening people out of their senses. Anyhow, the Wall Street terror, even when seen close at hand, proved powerless to sway the convention. This may be an augury that it will also miserably fail when the attempt is made to fill with alarm every Main Street of the country that in its heart of hearts would like to become a Wall Street.

This old bogy is the more likely to fall down in a discredited heap because Mr. DAVIS, it is already evident, is not going to appear before the voters in the guise of a stodgy conservative. He is not insensitive to the movements of his time or to the aspirations, often inarticulate or misdirected, of great masses of the people. Mr. DAVIS is fully aware of the dangers to the common weal which lie in the creation of what the great English political philosopher called a "bank of discontent," upon which, when funds accumulate, "all sorts of seditious men draw at pleasure." The nation will discover that Mr. DAVIS is a man who will not hesitate to strike his hand upon this or any other public evil. But he will not undertake to remove it by any fancy political nostrum, so long as the actual remedy lies at hand in the well-tried instruments of law and of liberty.

THE VICE PRESIDENCY.

Since President HARDING's death political leaders and the press have been unusually solemn and urgent in demanding that greater efforts be made to exalt the Vice Presidency. Party managers have been exhorted to see to it that no man was named for the second office in the Government who was not well qualified to fill the first, in case the accidents of public life or an unexpected slitting of the thin-spun thread by the shears of fate should bring him to it. It cannot truthfully be said that this advice was taken to heart by the Democratic Convention. In all the list of names submitted for the nomination as Vice President there was but one of outstanding and generally conceded fitness. Senator WALSH could have had the nomination without opposition, but for reasons which seemed to him compelling he declined it. After that, as it was inevitable that choice would be made of a Western man, a conference of the Democratic leaders pitched upon Governor BRYAN of Nebraska, and the convention, rather to its own surprise, immediately ratified the selection. It is clearly one that would not have been made for the Presidency. Once again the hazards of mortality are ignored.

The nomination of Governor BRYAN was much more than a tribute to his family name. His brother is the first to protest that the Governor is a man standing upon his own feet and able to point to an independent personal record. He has been a popular and successful Governor of Nebraska. As the States of the Middle West are expected to be the scene of critical contests this year, the obvious hope is that Governor BRYAN will be able to repel the assaults of the La Follettians on the one hand and of the Republicans on the other. His loyalty to the Democratic ticket, on which he has the honor of having his name placed, will be beyond question, and there is no doubt that he will seek to cooperate in every honorable way, and to the extent of his power and influence, with Mr. DAVIS in planning and conducting the Presidential campaign.

THE CITY AND THE CONVENTION.

The citizens' committee which brought the Democratic Convention to New York was not greatly concerned with swelling the revenues of hotel owners and merchants. Nor was it out, primarily, to boost New York in general. The committee did not share in certain enthusiastic forecasts of hordes of visitors descending upon the city. It is no reflection upon the color and movement which the convention brought to town if we point out that on a single Saturday a week ago there sailed from the Port of New York eleven thousand American tourists. This cannot be far from the total number of our convention visitors. From the first the real purpose was to dispose of the legend of the Hudson River as the frontier between New York City and the United States. The left and right banks of the Hudson were to get together and, it was hoped, to learn to like each other.

There were strenuous days in the convention when the opposite result threatened. Between delegates and gallery in Madison Square Garden unkind words and looks were exchanged. Some of the newspaper correspondents believed that the gallery's fervor for AL SMITH only stiffened the backbone of the McAdoo followers and this, telegraphed out West, served to confirm prevalent impressions of New York as the enemy's country. It is not to be denied that Governor SMITH was not particularly well served by the spontaneous clamor of his unofficial partisans or by that absurdly mechanical demonstration which was staged in his behalf—in behalf of a man who least needed artificial respiration for his popularity. Yet it is doubtful whether resentment against a partisan public will endure very long after the delegates get home. Much will be allowed for local ardor in behalf of an exceedingly favorite son. If there is any truth about the stern joy which warriors feel for foemen, &c., the temporary hurts should soon give way to a feeling of mutual respect.

At any rate, the story of the last three weeks leaves little excuse for the popular picture of New York as inhabited by a cold, calculating race of Wall Street brokers, theatrical managers and cabaret proprietors. There was obviously a good deal of heart behind the lungs in the Garden galleries. As for Wall Street, its geographical proximity did not make it so conspicuous in this convention as it was twelve years ago to WILLIAM JENNINGS BRYAN at Baltimore. If the convention had been held in Kansas City or in Seattle, BRYAN would have spied Wall Street's fell influence all over the hall, and would have risen to explain his vote.

It is a pity that Governor SMITH's address to the convention on Wednesday night fell upon the ears of a body of delegates physically and morally exhausted. If things had been otherwise from the beginning, if Governor SMITH had been in the position to welcome the convention on behalf of the State of New York at the opening session, his message might have gone far toward laying that ancient superstition about the East as the home of "reaction" and the West as the exclusive habitat of progressivism. New York City makes up half of a State which, as Governor SMITH pointed out, has been in the van of liberal legislation: public schools, factory codes, workmen's compensation, widows' pensions, prison reform, direct primaries—these make up a record that is pretty nearly the complete answer to the Bryan wailings about Wall Street and the Interests.

Perhaps that message may yet be brought home to the fired delegates by their own firesides as they think over and rehearse their adventures in New York. Add to this the hospitality extended by the city to its visitors, the forethought displayed by the numerous local agencies in charge, the admirable police management, and the general impression of a rule of order beneath the vast confusion of the life of a metropolis, and the original purpose of the promoters of the convention may yet be realized. Even in respect to temperature and humidity New York has shown that it is not altogether alien to the great open spaces of the West.

AU REVOIR TO HANIHARA.

When President FAUNCE of Brown University conferred the honorary degree of Doctor of Laws upon Mr. HANIHARA, the Japanese Ambassador, he referred with pride to the fact that the door of Japan was opened by the efforts of a son of Rhode Island, Commodore PERRY. He pushed ajar the door which a son of New York, TOWNSEND HARRIS, kept open, and so made possible the beginning of the cultural and economic development, without parallel in world history, of this Oriental people, shut away till then from Occidental civilization. In the period of more than three-quarters of a century, which began with our imposed association and the hostility of the Japanese, who did not want their isolation invaded even by benevolent intent, there has gradually developed a friendship which the people of the United States desire to maintain, despite, as President FAUNCE said, "the barriers of language, of race and the American Congress."

Viscount ISHII, in an appealing Fourth of July address in this country several years ago, said: "We trust you, we love you, and if you will let us we will walk at your side in loyal good-fellowship down all the coming years." That fellowship has been outwardly disturbed by an untoward incident. As a result, the distinguished scholar and diplomat Mr. HANIHARA, who has represented Japan to us in its finest qualities, goes away from our side—for a little time only, as we hope—to carry word to his people of what is, after all, in the hearts of the Americans themselves. He takes back with him the highest honor that one of our greatest universities can confer, and he will bear innumerable expressions and proofs of the good-will in which he and his people are held by the people of the country. We who pushed open the door of Japan will always keep open our own door for his return. When he comes again, may he bring us word that the people of Japan still trust us and wish to walk at our side "in good-fellowship down all the coming years."

NO NEW NATIONAL COMMITTEE.

Mr. DAVIS shows his habitual sagacity in letting the National Democratic Committee remain as it is. There would be no object in reorganizing it. Changes in it would only serve to create dissatisfaction. They would be taken to be, as he says, an indication that the present committee had been unequal to its duties. In view of the overpowering desire in 1920 to vote the Republican ticket, the committee undoubtedly did as well as any other could have done. The importance of these bodies is always rather absurdly magnified, and, in the case of the success of a party at a national election, the Chairman of the committee has thrust upon him an amusing legend of subtle political wisdom and campaign strategy. These committees serve a useful purpose, but their work is mainly mechanical and routine. The forces that decide an election are beyond the power of card indexes and the distribution of campaign funds and that curious "campaign literature" which the ordinary American citizen flings so impatiently into the waste-basket.

In the "sure" States the work of the committee is mere parade. In the "doubtful" States party committees are about the last persons from whom the independent voter, that elusive and fatal person, expects instruction and enlightenment. However, these concerns are a part of the leather and prunella of campaigns. Service on them makes many excellent gentlemen happy; and who will grudge them their happiness?

JAPAN'S DUAL CITIZENSHIP.

In declaring an intention to modify the present dual nationality law whereby a Japanese does not lose his citizenship even though through birth or naturalization he becomes a citizen of some other country, the Japanese Government is again showing its desire to do all in its power to remove unnecessary causes of friction between Japan and the United States. Owing to the fact that so many millions of aliens have come to our shores and have ultimately become naturalized, or have borne American children, the question of dual allegiance has always been of particular interest to our Government, and has never been looked upon with a friendly eye. During the World War there were numerous cases of double allegiance which caused no little trouble. In the case of Germany, notably, the so-called Delbrueck law caused much discussion, since it seemed to make German citizenship inalienable, and so prevented Americans born of German parents from losing their nationality. Inasmuch as this was in direct conflict with our own principle that children born on American soil, regardless of the citizenship of their parents, thereby assume American citizenship, it was regarded with distavor by Americans. At the same time, it contradicted that clause in the oath of naturalization whereby an alien, upon acquiring American citizenship, renounces allegiance to all foreign powers and potentates.

The Japanese dual citizenship law has long been severely criticised on the ground that, under it, Japanese born on American soil, who thus become American citizens, have been sent to Japan to do military service. The people of the West objected not only because this was forcing American citizens to serve in a foreign army, but because it meant that there would gradually grow up on the Coast a corps of English-speaking Japanese, Americans by law, who were in fact reservists in the Japanese Army and Navy. The new proposal is that all foreign-born Japanese who do not serve in the army or navy will be released from obligations to Japan. Only those who do so serve retain their Japanese citizenship. All those born on our Pacific Coast, therefore, will no longer be required to do their military service if they return to Japan.

Tokio dispatches state that the Japanese hope that this will remove a bar to assimilability. This hope, however, would seem to be founded on a misapprehension. The charge that the Japanese are not assimilable does not rest on a legal technicality such as double nationality, or on superficial differences such as the color of the skin or the shape of the eyes. Least of all does it rest on any idea of "inferiority." It rests primarily on the different standards of living, which so far, at least, have proved irreconcilable. The cause is not racial but economic.

Yet the American people can only welcome the desire of the Japanese Government to change a statute which has caused misunderstandings and uneasiness on the Pacific Coast. Incidentally, this action of the Japanese Diet and Cabinet is in sharp contrast to the rude intolerance of our own Congress last Spring.

COW-PUNCHERS AT WEMBLEY.

The suit against the American cowboys in England charged with cruelty to animals in the exhibit known as steer roping was dismissed on the understanding that the practice would thereafter be omitted from the rodeo. TEX AUSTIN and his fellows created a sensation when they appeared before the Magistrate in Hendon, dressed in their full regalia, each one "packing" a gun. Such a sight had never been seen in an English court. On the part of the liberal-minded spectators there was mild tolerance, mixed with condescension. The intolerant bystanders, however, could ill disguise their disdain for these American "cow people," who brought their rough and outlandish sports to England.

Steer roping, which is an old and tried exhibit at every "rodeo" and is an essential practice on the range—or what is left of the range country—roused passionate discussion among the English, the common opinion being that it is unnecessarily brutal. Throwing a calf is, of course, unpleasant for the animal, but rarely results in injury. Much more painful is the application of the branding iron, for which purpose the periodical round-ups are held. Roping calls forth the greatest skill of cow-puncher and horse. Branding, needless to say, has not been practiced at the British exhibition.

A correspondent of The Manchester Guardian who has traveled extensively in America, and has led a life of adventure in many countries, not only condemns the entire rodeo as "not a show for a sportsmanlike people" but makes a warm defense of the steers (or "bullocks" or "oxen," as he calls them) in the steer-riding and "bulldogging" contests. Only once does he pause to think of the men, and then only to express the sympathetic fear that the contortions of a bucking bronco must give a succession of violent shocks to the rider's spine. When the riders read that he describes the process of roping and throwing a cow as "this manner of capturing oxen" their delight will undoubtedly be greater than his disapproval.

CLARKSBURG CELEBRATES.

Clarksburg, W. Va., may now say what the mother of THEMISTOCLES, who came from a little town in the outlying mountains of Thrace and not from the violet-crowned City of Athens, said in the old Plutarchian rhyme:

Let the Greek women scorn me if they please,
I was the mother of THEMISTOCLES.

The State of West Virginia has never had a Presidential son, but now has a Presidential nominee who possesses all the parts of a great President. He is of the stock of the old "mother of Presidents," yet belongs to the valley where the streams begin to run toward the West—the world of the Western waters as they called it in the early days, the "valley of the new democracy," as MEREDITH NICHOLSON has named it in later times. WASHINGTON, after the Revolution, climbing the Alleghany Mountains, fording streams and penetrating into the tangled ravines of West Virginia, tried near the place that is now JOHN W. DAVIS's home to find a portage path that might be made a way of free communication between the East and the West—a chain, as he said, binding the peoples of this valley to those of the seaboard. It is not a far-fetched figure for the geographical and personal rôle of this son of West Virginia, born at the foot of the Laurel Hills, where the West begins.

WEBSTER said that there were no Appalachians in his politics. The Appalachians today are leveled not only by the railroad, the telegraph, the telephone and the radio, but also by the enterprise and achievement of such men as this son of West Virginia. His roots are in the soil of the valley. He grew up in its liberal air under more primitive democratic and individualistic conditions than prevail further east. It is not strange that his first word should be of "liberal policies."

Another of the great ancient Greeks, born in a small town, said that as for himself he lived in a small town and was willing to continue to live there "lest it should grow less." Mr. DAVIS by continuing to make the small town of Clarksburg his home has done more than keep it from growing less numerically by the less of himself and his family. He has put it among the happiest and proudest of American towns, as the cradle of one pre-eminently fit to be President of the United States.

TOPICS OF THE TIMES.

Publicity Sought Too Soon.

If Dr. T. J. GLOVER really has made an advance toward the solution of the terrible problem of curing or preventing cancer, it is to be regretted that he is presenting the results of his work in what he admits is an incomplete form, and while he is not ready to make an exposition of that work without reservations of any kind and so permitting its duplication and verification by others. He is under no obligation to do that until he is ready, of course. But until then he will only invite criticism from most other doctors if he makes even moderate claims to success in the great quest.

That was his fate at the hearing given to him in Philadelphia, this week, by the Clinical Association of that city. He was heard patiently enough while he described in general terms the procedure by which he has produced and tested a serum believed by him to be a cure for one variety of cancer when it is not too far advanced. When the time for discussion came, however, he declined to give certain information desired by his hearers, and thereupon they treated him and his claims with considerable disrespect. He had a like experience, for a like reason, four years ago in Toronto, and he will have more of them so long as he is unprepared to do what, in accordance with professional ethics, he must do before getting recognition for having made an important addition to medical knowledge.

Whether or not there has been, as he protests, unfairness in the treatment received from his medical colleagues is not a question for lay answering. But it is not impossible that in opposing himself to the weight of present medical authority by ascribing cancer to bacteria he will encounter the prejudiced opposition which other medical innovators often have met. This he can overcome in the end, if he is right, and it is just as well that the battle should be hard and long. So is medicine protected from the errors of hasty judgment as well as from the assaults of charlatans.

Explained But Not Informed.

As disclosed to the press Wednesday, the conclusions reached by the men of science as to the nature of the "white Indians" brought here from Panama are not at all easy to understand. They seem to agree that the children are ordinary Indians in all except color, and yet they deny that any of the three are albinos. Instead, they explain the curious pallor shown as the result of endocrine unbalance, and what is albinism except that?

Just which of the ductless glands are working too hard or not hard enough for these children the Wise Ones have not revealed—possibly because they do not know. Indeed, as a matter of fact, what isn't known by anybody about the endocrines bulks far larger than does what is known about them, and the real information, which is not very extensive, is limited to the thyroid and the adrenals. As to the pituitary, the thymus and the rest there are little more than guesses, and not unanimous guesses at that.

If these children are not albinos, then some new definition of albinism will have to be made, and even if there are many such "white Indians" in the Panama backwoods, as Dr. MANSS claims, and as his photographs prove, that only may indicate that in that particular territory a certain form of degeneracy is widespread. If the whiteness of the three children is pathological, if it is a disease, then the ascription of anything racial to it seems unjustified.

An Early Attack by Typhoid.

Somewhat earlier in the season than usually is the case there has been a sudden increase here of typhoid cases. There are not enough of them to be called even a small epidemic, but their number is large enough to cause some anxiety, and fully to justify the warning of the New York Health Department as to the care to be used by city folk who go out into the country.

It was there, seemingly, that most of these cases were contracted, and the others are ascribed to bathing in the sewage-infected waters of the Hudson and the East River. There is no evidence in the placing of the cases to hint that they are due to either the drinking water or the milk distributed here. If the danger were of that sort, the cases would be in narrowly limited areas, but they are scattered all over the city, and this points to their origin in places even more widely separated.

The possibility of typhoid infection is one always to be considered in selecting a Summer resort or camping ground, and to be remembered, too, is the fact that the absence of the fever at a given time among the all-year-round inhabitants is no sure proof that strangers with safety can drink the same water and milk that they do. The mystery of immunization comes in there, as well as the elimination of susceptibles.

Typhoid is among the most thoroughly understood of all diseases, and whoever will can guard himself against it completely. It is not infectious, in the ordinary sense of that word, but there must be an actual, physical transfer of the specific bacillus from one person to another, most often with either water or milk as the carrying agent. People who are going to places where the supplies of both are not known to be tested and protected in accord with the rules of modern sanitation would be wise to have themselves inoculated, before starting, with the anti-typhoid serum which saved so many armies in the World War from what otherwise would have been fatal epidemics.

Five Pounds of Names and Addresses.

Already an enormous book weighing more than five pounds, the telephone directory that must be used in this city and its vicinity illustrates both the growth which still marks this mode of communication and what its utilization will be in the near future.

Already the having of from one to several hundred telephones is a recognized necessity for everybody conducting business on any except the very smallest scale, and an almost equal coercion is brought to bear on the private house. To be without a telephone, or without convenient access to one, is to be out of the world, nowadays, and it imposes on friendship a strain that often proves unendurable.

The telephone saves innumerable steps and the writing of innumerable notes. That it has its annoyances and its irritations everybody knows, but after all it is essential to the conduct of modern life, and probably it has changed human habits more than did any other of the nineteenth century's many and important inventions.

The newer facilities do not seem to be decreasing its use in the slightest degree, and the radio, after all, is only the equipping of the telephone with another means of getting the familiar vibrations of the familiar diaphragm.

America, according to the admission of every foreigner who comes here, has the best telephone service in the world, its State-owned rivals all being inferior to it.

POLICE DOG TRAITS.

An Owner Says He Can Be Trained to Be Gentle.

To the Editor of The New York Times:

I have been a constant reader of your paper for twenty-five years and have always considered you fair, but your article, "Not Mad, Only Natural," in yesterday's paper is not fair and does not state facts.

You say that "dogs of this variety do not have to be victims of rabies before they will attack either adults or children." This is the first time that I have ever heard any one claim that a dog of any breed had to be mad before it will bite. When I was a boy the Spitz dog was the one that we were warned to avoid. He was supposed to be very dangerous and I would cross the street rather than meet one of these "wild beasts that would bite little boys."

The press seems to take every opportunity to paint this dog as a dangerous, uncontrollable, treacherous beast that is a menace to the public. This is a great mistake, for when a person is afraid of any breed of dog one is more likely to get in trouble than one who has no fear. Again the press cannot substantiate these statements that it makes.

Do not think that I do not know that there are mean dogs of this breed. I know of no animal, man or beast, that will not throw poor specimens. We have our criminals; are all men to be condemned? We read in the papers that policemen run wild and shoot up and beat up citizens; are all policemen to be judged by the acts of some? Why not treat the police dog with the same fairness as the policeman?

You speak of him as the fashionable dog of the moment and at the same time picture him as "ranging far, like wolves." Now if this is true, and I do not believe that it is, it is the owner's fault and not the dog's. He can be, and should be, trained to stay on his own place, and if the owner cannot control his dog, no matter of what breed, he is not fit to own one.

The shepherd or police dog is often trained for protection and if he is properly trained he will not attack unless ordered. He is a gentleman from first to last and will do anything that the man he loves wants him to. He can just as easily be trained to be gentle as he can to be fierce. He can be trained to give warning when strangers come on the place, but at the same time trained not to touch them.

I have owned many breeds of dogs in my life and have had as high as thirty of this breed at one time and always have three in the house. They give me no more trouble than any other breed.

T. E. IVES.

New York City, July 8, 1924.

The Missing Park Benches.

To the Editor of The New York Times:

It seems as though the trouble with the Mayor Hylan People's Concerts has not ended yet. For over a week about 2,000 benches have been missing from the Mall. When they were removed it was said that they were taken to Washington Square for the Mayor's garden party, which ended last Friday night, but the benches have not been returned yet. On Sunday night 30,000 people attended the concert and there were only seats for about 600. Are the Mayor and city officials bent on ruining these concerts? It seems they are making every effort to do so. Surely benches could be taken from other parts of the city instead of disturbing a regular series of wonderful concerts that have been attracting from 20,000 to 40,000 people nightly.

GEORGE R. THOMAS.

New York City, July 1, 1924.

AWAY.

I cannot say, and I will not say
That he is dead. He is just away!

With a cheery smile and a wave of the hand,
He has wandered into an unknown land,

And left us dreaming how very fair
It needs must be, since he lingers there.

And you—oh, you, who the wildest yearn
For the old-time step and the glad return—

Think of him faring on, as dear
In the love of There as the love of Here;

And loyal still, as he gave the blows
Of his warrior strength to his country's foes—

Mild and gentle, as he was brave,
When the sweetest love of his life he gave

To the simple things: where the violets grew
Pure as the eyes they were likened to,

The touches of his hands have strayed
As reverently as his lips have prayed;

When the little brown thrush that haunts would hush
Was dear to him as the mocking-bird;

And he pities as much as a man in pain
A writhing honey-bee wet with rain.

Think of him still as the same, I say:
He is not dead—he is just—away!

JAMES WHITCOMB RILEY.

[This poem, reprinted by the courteous consent of the Bobbs-Merrill Company, owner of the copyright, was read at the funeral in Washington of Calvin Coolidge Jr.]

OUR TRANSIT PROBLEM.

Municipal Operation as of Fire, Water and Health Advocated.

To the Editor of The New York Times:

In connection with the present discussion about the local transit situation, I believe that the Mayor is slow in carrying out his plans, but he is, nevertheless, absolutely right. It is my belief that the sooner the transit question is taken out of politics and profits, the sooner the public will be receiving decent transit in New York City.

It is not a question of fare. It is simply a question of how much profit the company could make by avoiding its responsibilities, by operating less cars, by discontinuing service whenever it pleases, by watering its stock and by using numberless "schemes" as reported by the Thompson Transit Investigating Commission.

The City of Detroit, with a much smaller population, is operating a transit line with a profit under a 5 or 6 cent fare. The service is excellent. Many other cities are giving like service. In New Jersey there are many fine bus lines operating at a profit under a 5 cent fare.

As further evidence of the view that the companies are out to get as much as they possibly can, regardless of legitimate profit, we find that when the cost of carrying a person in New York City was only about 2½ cents we had the same outrageous conditions and the same poor service that we are receiving at the present time.

Almost all of the people in New York City are using the transit lines daily, just as they use the streets, water &c. Transit should therefore be placed under municipal operation.

Imagine the service we would receive if the mail were delivered by the B. M. T. or our Street Cleaning Department run by some such private corporation!

Pigs are carried with greater consideration under the laws of the State than the people are. You also undoubtedly know that proper transit—and that I mean regardless of profit—makes for better health, a better upbuilding of the suburbs and better business for our business centres.

Under municipal ownership cars would be operated solely for the purpose of giving our shoppers, wage earners, women and children a quick, humane and prompt haul, and the fare need not be more than 5 cents; but should the cost of transit even be slightly above five cents we could pay the difference by way of a slight increase in our tax rate. Such increased payment, however, would not be made in accordance with the jiggled figures of our public utility corporations, but in accordance with the actual cost of transit to the city.

That profits and politics are responsible for the present intolerable transit conditions is borne out by a picture of a rush hour New York City horse car taken in 1868. I therefore sincerely hope the day will soon come when all transit lines will be operated by the city for the convenience of the several million people who must use the trolleys and subways. Transit is really now in the same class with the work done by the health department, street cleaning, fire, water, bridge and police departments, &c. NATHAN D. SHAPIRO.

New York City, July 5, 1924.

DAVIS FOR PRESIDENT.

Nomination That Inspires Confidence and Enthusiasm.

To the Editor of The New York Times:

As a lifelong Democrat who has felt obliged to save the country many times during the past quarter century by voting the Republican ticket, I feel a keen sense of satisfaction in the nomination of John W. Davis and shall support him with greater confidence and enthusiasm than I have felt for any Democrat since the days of Grover Cleveland. JOHN MOODY.

New York, July 10, 1924.

Racial Discrimination.

To the Editor of The New York Times:

A leading Japanese newspaper, the Asahi, says that the Japanese are not satisfied with the reply of the United States to the Japanese protest against American exclusion legislation because that reply "evades the real issue—racial discrimination."

Against this terse and sufficient summary of Japanese public opinion may be set the statement that American public opinion is strongly inclined to the view that racial discrimination as applied to immigration is right, with the further statement that our policy toward immigration is a matter concerning which we must determine the right or wrong and which we cannot even recognize as an issue between our Government and any other.

The fact that we have repeatedly declared against racial discrimination within our own sphere of political life, beginning with the historic declaration that "all men are created equal," not in capacities, but in their claims to justice and consideration, is not a fact that conflicts in any way with the consideration of racial discrimination as it confronts us when determining what sort of people we will welcome as immigrants to that sphere.

The best of fathers is surely right in anxious and rigid discrimination as to those who may be admitted to his family life, even though romance revels in reflections upon the errors of parental judgment as to the acceptable son-in-law. But even romance, as it has been enlightened, recognizes certain race barriers about the family and between races which cannot be so fused or closely associated.

The stubborn fact that we already have a population which is not racially and socially harmonious does not incline or urge us to make it more so, but points the other way, warning us that an anxious consideration of the limitations of immigration to races that will live together in harmony is imperative and being late than never.

C. S. FOLTS.

New York City, July 5, 1924.

Window Boxes for the Sick.

To the Editor of The New York Times:

To little crippled children, lonely old people and helpless shut-ins, whose broken and suffering bodies keep them from glimpses of the parks, green open spaces and the beautiful world they cannot see, we want to send 1,000 radiant window boxes. Nurses tell us that even more than cut flowers growing plants bring hope and refreshment to sick, weary souls who are room-bound within forlorn walls and facing the problem of existence under the most pathetic conditions.

We just a whiff of country gardens, say, spicy pyrethrum of coral shining navy, old-fashioned verbenas and a bit of heliotrope—something with fragrance and the comfort of remembrance to cheer their tired spirits through these hot days and nights of pain and suffering. When one old lady saw her window box she exclaimed: "Oh, God has not forgotten me!" Children love to water the plants and watch the opening buds; it seems a never-ending source of joy.

Perhaps many of your readers would like to have a part in sending these flower boxes. Our Flower Guild will be so glad to serve as their messengers. ANNA R. PALMER,

Secretary the New York City Branch of the National Plant, Flower and Fruit Guild.

70 Fifth Avenue, City.

New York, July 9, 1924.

Almost a Permanent Chairman.

To the Editor of The New York Times:

We were glad of the announcement that the Democratic Convention had at last nominated a candidate for the Presidency. We were beginning to think that Senator Walsh was really expected to be permanent Chairman of the convention, and it was such a waste of a good man's time.

BERTHA FONTON.

New York, July 10, 1924.

ASKS MORE CLINICS TO CARE FOR TEETH

Committee of Hospital Fund Says They Are Necessary to Guard City's Health.

CHILDREN'S NEED GREATEST

New York Said to Be Lagging This Regard—Service at Cost Urged for the Adults.

An appeal for preventive dental work—especially among school children—as a means of safeguarding the health of the city was made yesterday by the Committee on Dispensary Development of the United Hospital Fund in a report on the Community Dental Service here for the last year.

"There is an enormous amount of unecared for dental need in this city which causes not only discomfort but disease," the report says. "About nine-tenths of the school children do not even brush their teeth daily. It is estimated that to meet all the dental needs of the 6,000,000 people in New York City would require 12,000 dentists working full time throughout the year, whereas the city has only 5,000 dentists. Preventive work, which will keep teeth from decaying is the great hope for the future.

"What should be done? First, preventive dentistry among the children is the great need. Practical experience, on a small scale as yet in New York City but on a large scale in other places, has proved that keeping children's teeth clean, teaching hygiene and promoting good nutrition will not only lessen tooth decay but will improve general health; also it will make the dental needs of the next generation much smaller.

"The most serious lack shown in this report is the small number of clinics for school children in which free dentistry is done. In proportion to clinics New York has made a most meagre beginning in the care of children's teeth. School dental clinics are to be taken here as an adjunct or aid, or frill, whereas in many other cities, such as Boston, Chicago, Rochester and Detroit, it is an accepted part of the educational work for children and receives generous public as well as private support.

"The second great need is for extending dental service through organized clinics, which would do work at cost for self-supporting patients on a basis of service rather than charity. There are at present only about one hundred dental clinics in this city, mostly small and confined to special kinds of work and meeting only a fraction of present needs."

The report was written by Michael M. Davis Jr. and Clara Terwilliger, of the staff of the Committee on Dispensary Development, and is endorsed by a committee of dentists and other specialists and by the Oral Hygiene Committee of New York, which includes representatives of all dental societies in the city.

LOAN CHEERS HUNGARIANS.

Oversubscription in New York and Paris Restores Confidence.

Copyright, 1924, by The New York Times Company.

Special Cable to THE NEW YORK TIMES.

BUDAPEST, July 10.—The fact that the Hungarian international loan has been oversubscribed in London and New York has created great surprise here and has restored shattered confidence. The success of the loan was looked upon with great pessimism after many postponements, as it was believed that the situation would have been much more favorable a year or six months ago.

The Vienna Tageblatt, referring to this unexpected success, and at the same time pointing out that Hungary could have obtained a loan twice as large, gives the whole credit for the outcome to Commissioner General Jeremiah Smith. Mr. Smith has accomplished wonders in a few weeks, the newspaper points out, although he, himself, had hardly believed that he could do so much toward putting the State in order in such a comparatively short time.

"Eight weeks ago complete disorder prevailed, and today the Hungarian State pays its debts, has stopped its banknote press and instituted a national bank," the newspaper adds.

ASKS FOR ENVELOPE BIDS.

Postmaster General Wants 10,875,100,000, Including Wrappers.

Special to The New York Times.

WASHINGTON, July 10.—Postmaster General New announced today that sealed proposals will be received on Aug. 7 for 10,875,100,000 stamped envelopes and newspaper wrappers for the four-year period beginning Jan. 1, 1925. This will be enough to provide 100 for every man, woman and child in the United States during the period.

During the fiscal year ended June 30, 1924, the Department purchased 2,721,475,106 stamped envelopes and wrappers. Of these 1,484,323,879 were printed with "special request" return cards and 1,286,651,224 without them. There were 942,550 different forms of return cards. The cost for that fiscal year was $4,902,561.

At present the contract for this material is held by the Middle West Supply Company of Dayton. It has been turning out in the neighborhood of 11,000,000 pieces every day, the amount necessary to keep Postmasters supplied.

TREASURY SAVED $1,000,000

Gained in Buying Back Governments Securities in Last Year.

WASHINGTON, July 10.—Official figures on the operation of the sinking fund made public today by the Treasury show that the Government saved more than $1,000,000 in buying back its own securities in the year ended June 30. In carrying out provisions of the sinking fund law, the Treasury bought back $295,987,350 in Liberty bonds and Treasury notes, for which it paid $294,727,019.

The entire reduction in the public debt, the Treasury said, was approximately $1,100,000,000 in the last twelve months. In addition to the operation of the sinking fund, the Treasury supplied the year's surplus of $500,000,000, the proceeds of sales of railroad securities held by the Government and the repayments on foreign loans to reducing the national debt.

PRIZES FOR ENGINEERING.

Winners of Westinghouse Scholarships Are Announced.

Winners of the four War Memorial scholarships, annually offered by the Westinghouse Electric and Manufacturing Company, were announced yesterday. Each scholarship carries with it $700 a year for four years, to be devoted to an engineering education at an approved technical school or college.

The scholarships have been awarded to Homer C. Porter, 301 Denniston Avenue, Pittsburgh, Pa.; Stuart W. Richards, 1,238 Shady Avenue, Pittsburgh; Robert E. Patterson, 518 Penn Avenue, Wilkinsburg, Pa., and Samuel D. Reynolds, 344 Linden Avenue, Rutledge, Pa.

The awards were made by a committee, headed by E. A. Osborne, President of the company, as a result of competitive examinations open to sons of employes of the company or its subsidiaries. There were forty-seven competitors. The scholarships are given as a memorial for the company's employes who died in the World War.

GWATHMEY MARRIED MRS. JUDD JULY 4

Wed Widow Accused by His Former Wife in Divorce Suit That Failed.

SURPRISE THEIR FRIENDS

He Had Previously Obtained Divorce in Texas, Which Is Disputed Here.

The marriage of Archibald B. Gwathmey, a former head of the New York Cotton Exchange, and Mrs. Betsy Judd, widow of James C. Judd, cotton broker, took place in Stamford, Conn., July 4, it was learned yesterday. The news of the marriage was a surprise to their friends, who were under the impression that a decree of divorce obtained by Mr. Gwathmey in Texas would not become effective until January next.

The ceremony was performed at the home of the Rev. Edward A. Lewis, pastor of the Stamford Universalist Church, at 7 o'clock in the evening. The broker, his prospective bride, his sister and best man were driven from New York to Stamford in a large touring car, and upon their arrival went immediately to the home of the minister. They used a marriage license issued by Town Clerk George R. Close on Feb. 6 last. Why they delayed so long was not explained to the Rev. Mr. Lewis, who said that he learned nothing from the couple except what was contained in the marriage license.

The license gave Mr. Gwathmey's age as 50; his occupation, broker; his birthplace, Brooklyn; his residence, Dallas, Texas, and stated that it is his second marriage, the first having ended in divorce. Mrs. Judd gave her age as 52; her birthplace, Fort Dodge, Iowa; her residence, New York City, and said that she was the daughter of Wells M. Chapin and Mary J. Gray.

Mrs. Isabelle C. Gwathmey, the first wife of the broker, was denied a divorce from him on June 23 last by a jury in Justice Davis's part of the Supreme Court. Mrs. Judd was named as corespondent in this suit.

During the first day of the trial Colonel William Rand, counsel for Mr. Gwathmey, told the jury that his client was in love with Mrs. Judd and intended to marry her as soon as possible. Mrs. Judd was represented at the trial by her former Justice Alfred R. Page who fought Mrs. Gwathmey's attempt to prove an improper relationship had existed between the broker and Mrs. Judd. Colonel Rand said recently in behalf of Mr. Gwathmey that if the first Mrs. Gwathmey sued for divorce upon the remarriage of her husband, because the Texas divorce is not recognized in New York, the case would be carried to the Supreme Court of the United States.

MRS. LIPPINCOTT TO WED.

Philadelphia Divorcee of Three Days and Dr. Whitridge Get License.

Special to The New York Times.

PHILADELPHIA, July 10.—Three days after she had won a divorce from Rowland P. Lippincott, Mrs. Florence S. Lippincott and Dr. Roland D. Whitridge, New York physician, twenty-six years her senior, obtained a marriage license this afternoon.

A divorce was granted Monday to Mrs. Lippincott, who is prominent socially, by Common Pleas Court No. 5. She is 37 years old and her Philadelphia address is 135 South Eighteenth Street. The marriage of Mrs. Lippincott is Dr. Whitridge's third. The first Mrs. Whitridge died thirty-six years ago in New Hampshire. The second Mrs. Whitridge died five years ago in Washington. It is understood that the couple will make their home at Dr. Whitridge's New York address, 120 Riverside Drive.

Miss Elaine P. Ralli a Bride.

Miss Elaine P. Ralli, daughter of the late Pandia C. Ralli and of Mrs. Ralli of this city and Stamford, Conn., was married yesterday in the Church of the Transfiguration to Thomas Smith Loeser of Morristown, N. J., the Rev. Gerald Cunningham of St. John's Church of Stamford officiating. The bride was escorted by her brother, Constantine Ralli. The best man was John Loeser, brother of the bridegroom, and the ushers Victor P. Ralli, William Kussen, Elsworth Squire and Thompson Parker. The bride was graduated from Vassar College in 1918. Mr. Loeser served in the army during the World War and is now a radio engineer of Newark, N. J.

PRINCE TO BE A PRIEST.

Former Heir to Saxon Throne Will Be Ordained July 15.

Copyright, 1924, by The New York Times Company.
By Wireless to THE NEW YORK TIMES.

BERLIN, July 10.—The former Crown Prince George of Saxony will be ordained a Catholic priest on July 15 at Trebnitz, near Breslau.

Some time ago the Prince gave up worldly interests and retired to the priests' seminary of St. Peter, in the Black Forest, to prepare for holy orders. His uncle, Prince Max of Saxony, has been a priest for many years and now stands high in the Catholic hierarchy.

Prince George's mother, Louise, when Crown Princess of Saxony, eloped with an Italian musician, Toselli, who composed a famous serenade in her honor. After the elopement her husband divorced her and later became King of Saxony. Dethroned in 1918, he now lives in Silesia, near Oels, the residence of the ex-German Crown Prince.

RESENTS MANUSCRIPT SALE

McGill Professor Protests Our Purchases of British Treasures.

Copyright, 1924, by The New York Times Company.
By Wireless to THE NEW YORK TIMES.

LONDON, July 10.—Basil Williams, Professor of History at McGill University, protests in a letter to The London Times against the sale of two "extremely important collections of manuscripts to Americans."

One of these, he says, is now inaccessible to students in a private house in California and the other, the Marquess of Lansdowne's collection, including the valuable Shelburne papers, is more conveniently lodged in the University of Michigan.

Professor Williams urges that a fund like the National Arts Collection Fund for the preservation of pictures be established to insure that English historical manuscripts are retained in England.

CALLS A JUROR "SWEETIE."

A Woman Among the Twelve Wins Over Obstinate Man.

ATLANTIC CITY, N. J., July 10.—"Aw, come on, sweetie, vote for a verdict of guilty," was the phraseology employed by one of ten women jurors in the Criminal Court at May's Landing today when she attempted to swerve the opinion of an adamant male juror who was holding out for the acquittal of John Koch of Mammonton, charged with passing false checks. The man quickly capitulated.

There were only two men on the jury which voted Koch guilty.

SOCIAL NOTES

New York.

Mr. and Mrs. Lawrence Copley Thaw returned yesterday on the Berengaria from a wedding trip of two months in Europe. They spent the month of May motoring through Southern France, Switzerland and Italy, going later to Spain and on to Paris, after which they traveled in England and Wales. They plan to go to Greenwich and take a house there for the Summer. Mrs. Thaw was Miss Margaret L. Stout, daughter of Mr. and Mrs. Edward Martin Stout.

Miss Marie Bramwell and her brother, E. Percy Bramwell, are sailing on the Rotterdam on Saturday for Europe, where they will stay until early in October.

Mr. and Mrs. Frederick W. Vanderbilt have gone by motor to Sonogee, their place at Bar Harbor.

Mr. and Mrs. Clarkson Runyon and their daughter, Miss Jane Runyon, of 101 East Seventy-fourth Street, are spending the Summer at Camp Medanta on Upper St. Regis Lake, N. Y. Mr. and Mrs. Harold H. Will are occupying their house in Meadow Spring, Glen Cove.

Mrs. Philip W. Henry and her daughter, Miss Clover E. Henry, left La Paz, their place at Scarborough, yesterday and sailed on the Mongolia to pass the Summer in Europe.

Mr. and Mrs. Charles E. Mitchell have closed their house at Tuxedo Park and have gone to Southampton to remain until they sail for Europe in August.

Mrs. David Banks is giving a dinner tonight at her home, 1,185 Park Avenue, for the bridesmaids who will attend her daughter, Miss Constance Hatch Banks, at her wedding in St. Ignatius Church on Tuesday, to Jean Jacques Bertschmann. Mr. Bertschmann will give his bachelor dinner tonight at the Harvard Club. On Monday evening Mrs. Banks will give a dinner for the entire bridal party at her home.

Mr. and Mrs. John E. Cowdin gave a luncheon yesterday at Pierre's.

Mrs. Bliphalet Nott Potter Jr. has come from Bar Brook, her place at Mount Kisco, and is at the Lorraine.

Sir Mortimer Davis of Montreal, who is motoring with a party of friends, will be at the Plaza over the week-end.

Captain R. De Lancey Hasbrouck, who has just relinquished his post as Naval Attaché at Rome, is visiting his sister, Mrs. Charles D. Shrady of 56 Gramercy Park for a few days. He will leave soon for the Coast to take command of the flagship of the Pacific fleet, the super-dreadnought California.

Countess Elinor Gizycka is at the Ritz-Carlton from Washington.

Mr. and Mrs. William Jennings Ormonde are at the Plaza after spending several months in Europe. They are leaving soon for their home in Greenwich.

Witherbee Black and his daughter, Miss Beatrice Black, are at the Vanderbilt from their country home at Southport, Conn.

Mrs. Christian Hauge of Washington, D. C., is at the Plaza before sailing tomorrow for Europe, where she will pass the Summer.

Hugh Campbell Wallace left the Ritz-Carlton yesterday for Washington.

Mr. and Mrs. William Austin Tucker have closed their home at 390 Park Avenue and are at the Ambassador before going away for the Summer.

Mr. and Mrs. Henry Wilmerding Payne of 14 West Thirty-sixth Street gave a dinner last night for Mr. and Mrs. Hickson W. Field, who have just returned from Italy.

Mr. and Mrs. Clifford Warren Smith of 27 East Seventy-second Street are leaving today for their Summer home at Kennebunkport.

Southampton.

Mrs. Russell H. Hoadley gave a bridge and mah jong party, followed by tea, at the Meadow Club yesterday for Mrs. Herbert McBride of New York, who has taken Golden Rod on the Dune Road for the Summer. After the games, for which there were ten tables, tea was served, others coming for it. Among those playing were Mrs. Charles A. Stillman, Mrs. Peter B. Wyckoff, Mrs. Thomas H. Barber, Mrs. Frederick Martin Davies, Mrs. William M. Grinnell, Mrs. Fairfax Stuart Landstreet, Mrs. Goodhue Livingston, Mrs. Henry P. Dupont, Mrs. Marshall Field, Mrs. Charles E. Miller, Mrs. Frederic F. Betts, Mrs. Henry E. Coe, Mrs. William A. Putnam, Mrs. Howard Elliott, Mrs. Clarkson Potter, Mrs. John Sloane, Mrs. G. Crayford Clark, Mrs. William C. Gulliver, Mrs. Lawrence B. Dunham, Mrs. Henry Thorndike Chickering, Mrs. Frederick A. Snow and Mrs. Howard Page.

Other guests were Mrs. Joseph R. Dilworth, Mrs. Rufus L. Patterson, Mrs. Charles R. Henderson, Mrs. George G. Dewitt, Mrs. Benedict Berning, Mrs. Hoffman Miller, Mrs. Phillips P. Thompson, Mrs. E. S. Jaffray McVicar, Mrs. Edward Van Ingen, Mrs. Carter Curtis Beggs, Mrs. Edmund S. Twining, Mrs. Adrian Van Sinderen, Mrs. Robert Waller, Mrs. Cortlandt de Nicoll, Mrs. C. Wheaton Vaughan and Mrs. Edward P. Mellon.

The William Carey Camp in Jamespsort of the Boys' Club of the Lower East Side of New York will profit by the dinner dance which will be given tonight at Canoe Place Inn. Charles H. Sabin is Chairman of the entertainment, as well as being President of the club.

Associated with him on the committee for tonight's entertainment are Mrs. Lyttleton Fox, Mrs. Kenneth O'Brien, Mrs. Adrian H. Larkin, Miss Rosalie Pillot, Kenneth O'Brien, Esmond O'Brien and Robert A. Chambers.

Dinners in the villa colony will be practically suspended tonight in favor of the benefit and sixty hosts and hostesses have invited friends for the occasion.

Tennis tournaments for the subscribers to the Meadow Club will start tomorrow on the courts of the club. Entrants in the competition for the Twilling Cup, a gift of the late Edmund S. Twining, are Miss Phyllis Thompson, Miss Genevieve Fox, Miss Cornelia Livingston, Mrs. J. Couper Lord, Mrs. Goodhue Livingston Jr., Mrs. Stanley Gensler, Mrs. T. Morrison Carnegie Jr., Miss Constance Fox, Mrs. Marshall Field, Miss Pauline Dodge, Mrs. Averell Clark and Miss Alice Walker.

Those who have entered for the Cameron Cup, a gift to the club of W. Scott Cameron, are F. Ashton and Poyster, Dupont Irving, George Crawford, Carter Beggs Carnegie, T. Gaillard Thomas, Franklin J. Horne, Harry Sproul Jr., A. Coster Schermerhorn, Stanley Drew, Goodhue Livingston Jr. and Rex Fincke.

Mrs. J. Searle Barclay has arrived at the Hampton Manor to remain until her villa, Sandhurst, is in readiness for occupancy.

Miss Frances Sullivan, daughter of Mr. and Mrs. James Francis Sullivan of the Woods, Radnor, Pa., will arrive next week for a visit at Eden Glassie with Mr. and Mrs. F. Burrall Hoffman.

The Misses Genevieve and Constance Fox, Miss Adele Walker, the Misses Anne and Edith Colby, Irwin A. Powell, Harold Salembier and Robert Walker, who have been guests of William MacKay for several days at Harbor Hill, the country place in Roslyn of his father, Clarence H. Mackay, returned here by motor this afternoon. Young Mackay will be with his sister, Mrs. Kenneth O'Brien.

Mrs. Rutherfurd Stuyvesant, who has Hedgerows, the Krech place, will give a dinner tonight at Canoe Place Inn for her sons, Lewis Rutherfurd Stuyvesant and Allan Rutherfurd Stuyvesant, and members of the Junior Committee of the benefit dance.

Mr. and Mrs. Thomas L. Chadbourne arrived yesterday at Hampton Court, which was built by Mrs. Chadbourne's father, the late Dr. P. Holbrook Curtis.

Mr. and Mrs. Daniel E. Pomeroy of Englewood, N. J., arrived yesterday at the Brush North cottage. Mr. and Mrs. Julian McCarty Little of Boxwood, Seabright, N. J., will arrive today in Southampton to visit Mr. and Mrs. David Heller. Mr. and Mrs. E. S. Jaffray McVickar are visiting Mr. and Mrs. Rufus L. Patterson.

Mrs. Clement Tobin, after a visit with Mrs. William A. Prime at Irving House, has returned to New York.

May Recall Envoys to Rumania.

BUCHAREST, July 10 (Associated Press).—Great Britain and France, it is reported here, are contemplating following the action of the United States, which recently temporarily recalled Minister Peter Augustus Jay to Washington to report on the oil situation in Rumania. The Foreign Office here states that it has received no information whatever from the American Government regarding the recall of Mr. Jay.

HOLD ARABIAN FETE IN AID OF HOSPITAL

Oriental City Reproduced at Bay Shore, L. I., for Annual Benefit Event.

COLORFUL BOOTHS ABOUND

Fashion Show, With Score of Manikins the Feature of the Opening Night.

A reproduction of an Oriental city is the setting of the Arabian Nights Fête, this year's benefit for the Southside Hospital, which opened last night at Bay Shore, L. I. Bright-colored minarets and towers have been set up, and overlooking the grounds is a mosque affording a view of the entire countryside.

Two months were spent preparing the fête with its many booths and bazaars under bold striped tents and awnings, where Oriental delicacies and fineries were dispensed. Fifteen hundred persons appeared last evening in Oriental garb, some as Arab Princesses, others as ladies of the harem, all at work at the various booths. Five thousand persons were present.

Mrs. Bayard C. Hoppin, Chairman of the general committee in charge, spent the evening superintending the many attractions, with the assistance of Mrs. Buell Hollister, Mrs. Mabel G. Betts and Miss Dorothy Griffiths.

The feature last evening was the fashion show in the large tent, where 200 gowns which have just arrived from Paris were displayed by a score of manikins. Mrs. Herbert Reiners was in charge of the tent with thirty or more assistants.

Mrs. Quentin Feltner presided at the sports booth, where she was assisted by Mrs. Gordon Abbot, Mrs. William J. Hyde, Mrs. Howard Drummond, Mrs. George B. Wagstaff, Mrs. Douglas Paine and Mrs. U. A. Murdock. All dresses as Persian Princesses with white satin dresses and elaborate headdresses of pearls and lace.

A miniature town inhabited by mice drew much attention. Houses, railroads, taxicabs and even a Ferris wheel were there, with white mice scampering about. Enthusiasm ran high among the spectators when two teams of mice set out to see which could first nibble their way through a slice of bread. Prizes were offered to the person who could pick the mouse designated the Arab Prince, and to the person who guessed correctly the number of mice in the cage.

At one of the stands the spectators were baffled by seeing young society folk stage a moving picture scene, which immediately afterward was flashed from the screen.

Fortune-telling stands were popular as well as games of all sorts. Chances were offered on lamps and all sorts of toys. The antiques which Mrs. George A. Ellis Jr. had assembled during the year's shopping for this occasion were much in demand.

Mrs. L. Seton Lindsay supervised the sale of flowers and Mrs. E. W. C. Arnold the cigarettes. Mr. and Mrs. C. W. Friedman were the chief vendors of "hot dogs" and Miss Evie Hollins was in charge of the peanut stand.

Mrs. Malcolm Fraser, dressed to represent Mother Goose, was in charge of a house in which many characters of fairy tales of long ago were represented. There were various selling devices, including merry-go-round and a Ferris wheel.

Today Miss Beatrice Lillie and Miss Margaret Lawrence of Charlot's Revue will assist Mrs. Richard Wharton at the dolls' booths and later give some songs and dances. There will be a performance of a circus in the large tent in the afternoon and two more performances tonight.

On Saturday afternoon the feature will be a bathing contest, and in the evening boxing bouts in which Battling Siki, Johnny Dundee, Harry Wills and others will participate. The indications are that the attendance and receipts this year will be far in excess of the fêtes of other years.

NEAR EAST POST FOR MISS DWIGHT

New York Woman Is Director of New Child Welfare Bureau in Athens.

Copyright, 1924, by The New York Times Company
By Wireless to THE NEW YORK TIMES.

ATHENS, July 10.—Miss Adelaide Dwight of New York was today appointed by the American Near East Relief as director of the newly organized Child Welfare Bureau, with headquarters in Athens. The new department has a lost and found bureau, which receives thousands of inquiries daily from all parts of the world, principally from the United States, for missing relatives, transmits funds from relatives and friends to refugees scattered in Greece and places out orphaned children with friends or relatives. One of the most interesting sights of Athens is the crowd of hundreds besieging the Bureau from morning till night.

It has been established in the old Royal Palace formerly occupied by the Dowager Queen Olga, whose furniture the last heritage of the royalty of Greece is now being removed for public sale.

Miss Adelaide Harris of Mason City, Iowa, had been appointed chief of the lost and found section.

MRS. MENDHAM LOSES SUIT.

British Court Finds for Lebaudy in Breach of Promise Case.

Copyright, 1924, by The New York Times Company.
By Wireless to THE NEW YORK TIMES.

LONDON, July 10.—Mrs. Frances Mendham's suit for breach of promise against Robert Lebaudy collapsed dramatically today. After a searching cross examination of the American widow by Sir Edward Marshall Hall, who was provided with the records of proceedings in the American courts relative to her husband's estate, the jury dropped her case.

Mrs. Mendham denied the suggestion that her story was a "tissue of falsehoods" and that she brought action because she thought Lebaudy would pay her money sooner than incur publicity by fighting the case.

The Lord Chief Justice, after giving judgment for the defendant with costs, said he would consider whether he would send the papers in the case to the public prosecutor.

TURKEY AND SOVIET BREAK.

Angora Arrests Bolshevist Representatives to End Propaganda.

Copyright, 1924, by The New York Times Company.
Special Cable to THE NEW YORK TIMES.

PARIS, July 10.—According to a message received in Paris from Constantinople the Turks have arrested General Tinenberg, the Bolshevist military attaché at Angora, and the Commissar, Casantoff, and Consul General Prasoloff.

All of the prisoners are charged with spying. The Moscow Government has dispatched a menacing note, demanding that they be immediately released. The Angora Government refused to comply, and notified the Moscow Government that all relations with Soviet Russia would be broken off until the Bolshevist propaganda in Turkey should cease.

ACTION ON SOVIET ISSUE AT PRAGUE UNLIKELY

It Is Expected That Decision as to Recognition Will Be Deferred.

Copyright, 1924, by The New York Times Company.
Special Cable to THE NEW YORK TIMES.

VIENNA, July 10.—After much delay and rumors that it might be adjourned, the conference of the Little Entente will open in Prague tomorrow. In spite of the many questions with which it is confronted, it is not likely to go far beyond platonic affirmations of complete agreements and harmony among its member States. This, at least, is the interpretation put in well informed quarters upon the official announcement from Belgrade that the Cabinet Council of Yugoslavia has decided not to broach the question of the recognition of Soviet Russia at the conference, as a final determination of the relations between England and France on one side and Russia on the other must be arrived at before the attitude of the Little Entente can be decided upon.

Yugoslavia, which has no continuous frontier and whose landowning peasantry is proof against Soviet propaganda, has nothing to fear from Russia and is in consequence whole-heartedly in favor of de jure recognition, seeing in Russia only a big slav brother. The situation is more complicated in the case of Czechoslovakia, where sentiment is strongly Slavophile, but where the industrial population offers fertile ground for communistic propaganda. The position of Rumania is simple. The Bessarabian question is still an open sore, and Rumania is in too exposed a situation not to fear Russian aggression. It is thus almost impossible to bring these divergent interests into agreement.

Avoidance of the Russian problem means cementing the Little Entente by ignoring the one issue on which an explicit understanding and joint action seems to be vital. Nevertheless, the Little Entente will probably prepare a formula for a united front at the coming London conference.

MERCHANT MARINE FOR RUSSIA SOUGHT

Trotzky Demands It as Aid to Red Navy and Essential to Trade Monopoly.

MOSCOW, July 10 (Associated Press).—Minister of War Leon Trotsky, Commissar Leonid Krassin and other Soviet officials at a great public gathering tonight urged Russia to create her own mercantile marine in order to take care of the country's growing exports, avoid dependence on foreign-owned vessels, strengthen the Red navy in time of war and secure lower freight charges.

The meeting was held in Moscow's big Conservatory of Music, under the Chairmanship of Krassin. Trotsky received a tumultuous reception, the applause lasting several minutes. He declared that Russia is a real naval power, 39,000 of the 53,000 kilometers of her frontiers consisting of coast line.

"My desire to see Russia build up her own ocean tonnage," he said, "is prompted by the existence of a monopoly in foreign trade which this nation holds. This is faced by another monopoly in the form of foreign maritime transport. The time may come when Russia will be threatened with a coalition of the owners of foreign vessels against Russia's monopoly of foreign trade.

"As this monopoly is one of the bulwarks of the Soviet State, I am sure the Government will not depart from its avowed policy of controlling the country's overseas trade."

Trotsky stressed the importance of a mercantile marine in connection with Russia's naval forces in time of war. The Red Navy, he concluded, possessed splendid human fighting material unequaled in any other country in the world.

M. Smyrnoff, Commissar of Posts and Telegraphs, who is also a member of the Special Commission to investigate the question of Russian merchant marine, admitted that Russia's present maritime tonnage represented only 8.5 per cent of her actual needs.

MOSCOW PESSIMISTIC OVER LONDON PARLEYS

Declares Bankers Have Sabotaged Them in Matter of Debts and Credits.

By WALTER DURANTY.

Special Cable to THE NEW YORK TIMES.
Copyright, 1924, by The New York Times Company.

MOSCOW, July 9.—The hope of a satisfactory issue of the Anglo-Russian negotiations in London recently expressed in statements by Rakovsky and Litvonoff has now given place to a feeling of marked pessimism. In a well informed Foreign Office quarter it is declared that the majority of the Soviet delegation is likely to be back in Moscow before the end of the month, although some members will remain to discuss affairs in Central Asia, where outstanding problems may be settled despite the failure to agree over debts, compensation and credits.

It is also reported that a good measure of understanding has been reached on the subject of the revision of the old treaties between Great Britain and Russia.

The protracted character of the negotiations and the uncompromising attitude of the British creditors and the City generally are ascribed here to the influence of the great London banks, because it is said that they are reluctant to hand over to the Soviet Government the deposits made in England under the Imperial régime, amounting to between $50,000,000 and $60,000,000, of which since the revolution they have enjoyed the use without paying interest, although the Bolsheviki assert that British recognition and legal test cases establish the right of the Soviet Government to this money, of which the influential Baring group alone hold $2,000,000, the London bankers, it is charged, are determined to retain it as long as possible and have, therefore, sabotaged the conference from the outset.

URGES COMMUNIST 'BORING.'

Bukharin Tells Red Internationalists to Work in Trade Unions.

MOSCOW, July 10.—Greeting the third congress of the Red International, which opened here yesterday, Nicolai Bukharin, head of the Left Wing of the Soviet Central Committee, said the "world revolution" would only succeed when the trade unions secured a firm hold on the proletariat. He admitted that the majority of the organized workers were still under the influence of the Amsterdam International and were connected politically with Social Democracy. This was the only obstacle to the seizure of power by the proletariat.

The program he outlined includes the organization of communist factions within the trade union world, unification of all the opposition elements in the unions, a campaign against Fascismo and a struggle against "reformed trade unions" like the American Federation of Labor.

Twelve special commissions will be organized to deal with the internal trade union movement and eleven others to devote their attention to trade union organizations abroad. The convention is to last ten days.

Australian Official Coming Here.

Copyright, 1924, by The New York Times Company.
By Wireless to THE NEW YORK TIMES.

MELBOURNE, July 10.—Dr. Cumpston, Federal Director of Health and Quarantine, will leave Sydney July 17 for San Francisco on an official visit to the United States and Europe, to study public health services and administration and to devote special attention to cancer, diabetes and tuberculosis. The American trip is the outcome of an invitation received by the Commonwealth from the Rockefeller Foundation.

PHILIPPINE MUTINY CONFINED TO 200 MEN

Investigation Ordered to Find if Discontent Exists Beneath the Surface.

7,000 IN FILIPINO REGIMENTS

"Union" of Scouts Demanding Pay Raise Planned to March on Manila on Aug. 2.

MANILA, July 10 (Associated Press).—While a superficial investigation of all the Filipino regiments, comprising about 7,000 men, shows a negligible amount of discontent among enlisted troops except in approximately 200 men of the Fifty-seventh Infantry and Twelfth Medical Regiment, it is stated unofficially that orders have been sent to all officers of the Philippine Scouts to make a thorough investigation of the personnel under their command to ascertain if discontent exists beneath the surface. Most of these officers are Americans.

There are rumors that contemplated concerted movements to obtain increased pay equal to that of American soldiers extend beyond the Fifty-seventh and Twelfth Regiments, but there is no tangible evidence that such conditions exist, according to the military authorities.

Documents seized in Saturday's raids, the first outward indication of dissatisfaction among the soldiers, show that a general strike of all members of the Philippine Scouts at Fort McKinley had been planned.

These documents indicated that the disgruntled Scouts had selected a hill near the fort where all were instructed to assemble on Aug. 2 and thence march to Manila for the purpose of presenting to the Department Commander a petition for increased pay.

The petition, signed by a large number of the Scouts, contained the phrase, "We warrantize [presumably "authorize"] this strike because we want increased pay." It adds that members of the "union" asking the increase are prohibited from carrying arms and from leaving their posts, regardless of their officers' permission, without a pass from the union.

The work of discharging disgruntled men of both the Fifty-seventh and Twelfth Regiments is proceeding. The supposed leaders in the movement are being held for further investigation. Flight at least will be charged with mutiny and court-martialed.

PIGEONS START RACE, TAMPA TO BROOKLYN

Homing Birds Sent From This City Are Bound on 1,300-Mile Journey.

TAMPA, Fla., July 10.—A flock of 119 homing pigeons, sent here recently, was released this morning for a 1,300-mile race to Brooklyn, N. Y. The flight was conducted by the Brooklyn Concourse Homing Pigeon Club.

An officer of the Brooklyn organization said yesterday that the pigeons were shipped by freight on July 2 and were expected to return in five to nine days from the time of the start of their flight. The birds are owned by forty-two fanciers, who have trained them in short distance practice flights for this experiment.

"The pigeons do not fly after dark, but drop to rest on trees or other perches near the ground," said a representative of the owners. "They also descend when tired or to feed."

The Brooklyn Concourse Homing Pigeon Club holds a world's record for a flight over this same course, which is one day, 11 hours and 24 minutes. The best mark since made was that of last year when the birds returned in five and one-half days.

GOMPERS AT THE SEASHORE

Secretary Denies Report That the Veteran Leader Is Ill.

Samuel Gompers, President of the American Federation of Labor, is spending a few days at the Hotel Shelburne at Coney Island. His physicians thought the ocean air would do him good after his brief stay in the Lenox Hill Hospital following a breakdown due to a period of exceptionally hard work. A report yesterday afternoon that the venerable labor leader, now 74 years old, was seriously ill, caused anxious inquiry to be made at the Shelburne. The report proved to be unfounded.

One of Mr. Gompers's secretaries, as well as W. C. Roberts, Chairman of the Legislative Committee of the A. F. of L., told a TIMES reporter that Mr. Gompers was not ill; that, on the contrary, he had taken part in two two-hour conferences with union officials in the course of the day, and had dictated as usual to a secretary. Persons about the hotel said they had seen Mr. Gompers exhibiting no signs of illness, and enjoying the fine weather, while sitting on the hotel porch.

DOG MUTILATES A GIRL.

Bronx District Attorney Begins Investigation Into Attack.

District Attorney John E. McGeehan of the Bronx started an investigation yesterday into the attack made on Vivian Burhatiser, 9 years old, of 807 Melrose Avenue, by an unleashed and unmuzzled German police dog last Tuesday night. The girl was taken to Lincoln Hospital with both cheeks lacerated and her right eye badly injured.

The girl was on her way home with an ice cream cone when the dog jumped at her. Her rescuers, Robert Johnson, Edward Graser and John Mahoney, had a hard time pulling the animal from the child. Her parents failed to appear in the Morrisania Court on Wednesday to press a charge of assault against Otto Hollacher of 811 Courtland Avenue, the alleged owner of the dog. Due to the lack of appearance of any complainant, Magistrate Frothingham discharged Hollacher.

GRASS FOR THE PUBLIC.

Level Plots in Colonial and St. Nicholas Parks to Be Thrown Open.

Francis D. Gallatin, Park Commissioner, announced yesterday that the level grass plots in Colonial and St. Nicholas Parks would be thrown open to the public. No baseball playing would be permitted on the grass plots, however, the Commissioner said.

The grassy slopes will not be thrown open, because, the Commissioner said, pedestrians, in evading the bushes and rocks on these slopes, would tend to make footpaths which become water courses during heavy rainfalls and thus ruin large areas of grass on the slopes.

The Rev. Dr. Fagnani Ill.

The Rev. Dr. Charles P. Fagnani of Union Theological Seminary is so ill at his home that it has been necessary to cancel all his near engagements. Dr. Fagnani was to have preached next Sunday at the Park Avenue Baptist Church at Sixty-fourth Street. He had announced as his topic, "The Truth About Religion." Dr. Fagnani is suffering from exhaustion brought on by overwork.

BRIG. GEN. ERWIN DIES, SOLDIER FOR 40 YEARS

Was Commander of the Sixth Division in France—Began Fighting Indians.

PASADENA, Cal., July 10.—Brig Gen. James B. Erwin, retired, Adjutant General of the United States Army from Sept. 4, 1914, to Aug. 8, 1915, died here today. He was born in Georgia July 11, 1856.

In the course of his forty-odd years of soldiering Brig. Gen. Erwin performed many valuable and varied services for his country. An exploit that received a good deal of public notice at the time was his victory over the Villa forces at San Geronimo, Mexico, in 1916, when his squadron of the Seventh Cavalry, of which he was Colonel, killed sixty Villistas and wounded many more, with only four American casualties.

General Erwin was graduated from West Point in 1880, and as a young Lieutenant won his spurs fighting the Apaches. Gaining steady promotion in the service, he was placed in charge of relief work at Oakland, Cal., in 1906, after the San Francisco earthquake, and by 1914 he had attained a Colonelcy. In August, 1917, he was made a brigadier in the newly formed national army. His most important command in the World War was that of the Sixth Division in France for the first eight months of 1918. Later he led the Twelfth Brigade of that division in two major offensives.

After the war he commanded the El Paso district from March to September, 1919, and on June 15 and 16 found it necessary to call American troops across the Mexican boundary, attacking Villistas to protect the lives and property of the citizens of El Paso. General Erwin was married in 1883 to Miss Isabel Doan of St. Louis.

DR. ISAAC A. HOURWICH.

Counsel for the Soviet Bureau in New York Dies at 64.

Dr. Isaac A. Hourwich, lawyer, writer and economist, died from heart disease caused by diabetes at Mount Sinai Hospital Wednesday at the age of 64. His body will lie in the main hall of the Forward Building, 175 East Broadway, beginning at 9 o'clock this morning, and funeral services will be held an hour later. The Jewish Writers' Club, of which he was a member, and other organizations will be represented.

Dr. Hourwich had a varied career. As a boy of 19 he was arrested in Russia after writing a pamphlet entitled "What Is Constitutionalism?" He had just been graduated from the University of St. Petersburg. After serving nine months in prison, charged with treason, he became an active revolutionary leader. He was again arrested, finally fled to Sweden, and in 1890, at the age of 30, came to America.

Dr. Hourwich studied at Columbia University and received a degree of Doctor of Philosophy. Having mastered English, he began practicing law in New York, and in later years, after the Bolshevik régime began in Russia, he became counsel to the Russian Soviet Government Bureau in New York.

Dr. Hourwich served for a while as Professor of Economics at the University of Illinois. At one time he was a translator at the Bureau of the Mint in Washington, and in 1908 he became a statistician at the Census Bureau. One of his books was "Immigration and Labor." Another was "The Economics of Russian Village." Many of his articles were written in Yiddish. His last work, which he never completed, is his biography, "Memoirs of a Heretic."

THE REV. GEORGE Y. BLISS.

Bishop-Coadjutor of the Episcopal Diocese of Vermont.

BURLINGTON, Vt., July 10.—The Right Rev. George Y. Bliss, Bishop-Coadjutor of the Episcopal Diocese of Vermont, died at his home here today of anemia. He was 60 years old. A year ago Bishop Bliss underwent several blood transfusions in St. Bartholomew's Hospital, New York City, and later went to England in the hope of arresting the disease. He is survived by his wife and three children.

Bishop Bliss was graduated from the University of Vermont in 1886 and from the General Theological Seminary in New York three years later. After he had been rector of St. Paul's, Burlington, for sixteen years, he was elected Bishop-Coadjutor in April, 1915.

Services for B. G. Lamme Today.

Services for Benjamin G. Lamme, electrical inventor and chief engineer of the Westinghouse Company, will be held at 3 o'clock this afternoon in Christ Methodist Episcopal Church in Pittsburgh. Afterward the body of the inventor will be placed in a receiving vault until the arrival from California of William F. Lamme, who will arrange for his brother's burial. At the exact moment when the funeral services have been arranged to start, 3 o'clock Standard Time, 4 o'clock New York time, every wheel and moving instrument will be stilled for one minute throughout the entire organization of the Westinghouse Electric and Manufacturing Company.

James Sprunt.

James Sprunt, cotton merchant and philanthropist, of Wilmington, N. C., member of Alexander Sprunt & Son, died Wednesday in Wilmington, N. C., at the age of 78. At the close of the Civil War he and his father started a cotton business, their stock being twelve bales of cotton bought with the son's savings from his earnings in the Confederate naval service. The firm of Alexander Sprunt & Son now has offices in a dozen cities in the United States and Europe. Mr. Sprunt's philanthropies included church buildings, hospitals and schools and foundations for lectures in theological seminaries and loan funds for students.

Henry Lockwood.

Special to The New York Times.

CHICAGO, July 10.—Henry Lockwood, 74 years old, for many years general auditor for the Standard Oil Company in Chicago, died suddenly tonight in a stateroom of a Lake Shore train just as it was about to pull out of the La Salle Street Station. His wife and his daughter, Mrs. Guy Randle, were with him at the time. Mr. Lockwood, who had been an employe of the Standard Oil Company for more than thirty-five years, retired five years ago. He was on his way to Cleveland to spend his vacation when he died.

Henry Lewis Slade.

Henry Lewis Slade, Vice President and Director of the Central Real Estate Association, who died Wednesday at his home in Mamaroneck, L. I., was a member of a very old American family, his ancestry tracing back to Richard Warren of the Mayflower. Mr. Slade, who was 60 years old, held directorships in the Colonial Real Estate Association and the New York Real Estate Association.

Obituary Notes.

EMORY B. RIGGIN, ex-Speaker of the Delaware House of Representatives, died in Laurel, Del., yesterday, following a stroke of apoplexy, aged 63. His wife survives him.

CHARLES G. CURTIS, Civil War veteran and for twenty-six years hospital steward in the Thirteen Regiment, died in St. John's Hospital on Wednesday. Mr. Curtis, who was in his eighty-third year, left a widow, a son and two daughters.

Engaged.

BLACK—VON WOLFFRAMSDORFF—Announcement of the engagement of Frank Everett Black, steamship American, and Martha Minna von Wolfframsdorff of Berlin, Schoneberg, Gollnitz. 21, is hereby made.

Married.

SPANG—GERSHEL—Mrs. Anna Gershel announces the marriage of her daughter Ruth to Murray Gamble Spang, July 10.

Died.

ANZER—On July 10, 1924, at Summit, N. J., Mary Hall, beloved wife of Harry M. Anzer and mother of Mrs. Dexter M. Lawrence and Grace Anzer. Funeral services will be held at Brierley's Funeral Parlor, 120 Clinton Av., Newark, N. J., Saturday afternoon, at 2:30 o'clock.

BADER—On Thursday, July 10, Pauline (nee Schwartz), beloved wife of Leopold Bader, devoted mother of David and Jeannette. Funeral services at the West End Funeral Chapel, 320 West 21st St., Sunday, July 13, at 10 A. M.

BERRY—Emma Golden, on July 9 at her home, Pasadena, Cal., after a lingering illness, beloved wife of Clinton A. Berry.

BLESS—In Burlington, Vt., July 10, 1924, Right Rev. George Y. Bliss, Bishop Coadjutor of Vermont. Burial services and eucharist at St. Paul's, Burlington, Saturday, July 12, 10:30 A. M., Standard Time.

BONDHUS—On July 9, 1924, Pastie D. Bondhus, in her 46th year. Funeral services at her late residence, 272 Midwood St., Brooklyn, Friday, July 11, at 8 P. M. Interment private.

BUEB—Suddenly on Wednesday,

HUDSON TUBE TIE-UP DELAYS THOUSANDS

Commuters Held Up at Rush Hour by Derailment of a Train in Jersey City.

BLOCKED FOR THREE HOURS

Travel Between Here and Hoboken and Hoboken and Jersey City Interrupted.

Thousands of commuters on the Erie and the Lackawanna Railroads were delayed nearly three hours in reaching their homes in New Jersey last night as the result of a derailment on a Hudson & Manhattan tube train at a junction switch just north of the Erie Railroad Station in Jersey City. The derailment tied up traffic between Thirty-third Street, Manhattan, and Hoboken, and also between Hoboken and Jersey City for more than two hours, in the height of the rush hour travel.

Officials of the road said last night that no trains were caught under the Hudson River, and also that trains were operated between the Hudson Terminal and Jersey City. In this wise hundreds of the homegoing commuters were able to reach Jersey City, and by means of buses, trolley cars and taxicabs they go to the Erie or the Lackawanna Railroad station and boarded trains for their destinations.

Travel on the uptown branch of the tubes was completely at a standstill until repair crews had set the derailed car back on the rails and traffic was once more resumed.

Officials of the company said the accident occurred at 5:10 and that traffic was resumed at 7:20, but it was an hour or more before normal conditions had been restored.

TWO SHOT IN MOTT ST.; MOB TAXES THE POLICE

Both Victims Dying—One Is Wounded by Friend of a Man He Had Just Fired On.

The reserves of the Oak Street Station were called out last night to restore order in Mott Street, between Grand and Hester Streets, following a double shooting in which one man was shot in the back, the bullet coming out near the heart, by a friend of the man he had just wounded.

The first man shot was Frank Juliatto, 23 years old, of 42 Kenmare Street. He was taken to St. Vincent's Hospital, dying. The would-be assassin, Frank Espesido, 33 years old, of 410 Pleasant Avenue, was taken to Gouverneur Hospital, dying. The man who shot Espesido disappeared. Nine shots were fired in all.

The shooting occurred in front of 120 Mott Street. A stray bullet broke the window of Diamond's cafe, at 1,331 Mott Street. More than two thousand persons quickly gathered in the narrow street between Hester and Mott Streets.

Juliatto had been dining in a restaurant at 11 Mott Street witht his unknown friend. Coming out they went to 120 Mott Street, when Espesido, who was across the street, drew a revolver and fired five shots at Juliatto. Juliatto fell with a bullet in his groin, his friend pulled a revolver and returned Espesido's fire.

Espesido, after emptying his revolver at Juliatto, ran south on Mott Street, the wounded man's friend firing at him as he ran. One of the shots struck Espesido in the back and he collapsed. Juliatto's friend then disappeared. Patrolmen got the two wounded men to hospitals, while the reserves were being rushed in to cope with the crowds.

Held for $2,000,000 Mail Robbery.

HOT SPRINGS, Ark., July 10.—Rudolph Smith was held today in default of $75,000 bond for connection with the theft of $2,000,000 in a mail robbery in St. Louis on April 2, 1923. Schmidt was arrested here last night. A preliminary hearing was set for July 28.

LOST AND FOUND

Advertisements for tomorrow received until midnight. Telephone LAckawanna 1000.

LOST.

BAG, Boston, brown, black leather pocketbook, bankbook; reward. Bridget Schroder, telephone Morningside 5100, Apt. 62.

BAG, lady's, containing sum of money, keys, eyeglasses; reward. Phone Morningside 6310.

CANE, with inscription, presented J. B. Elliott, &c., taxi, Madison Square, Tuesday evening; reward. Phone Murray Hill 3179.

CIGARETTE CASE, tortoise shell monogram: Mogul taxi, 90th-57th. Reward. Circle 2365. Mendelson, Hotel St. Hubert.

CLOCK movement left in 6th Av. L train, July 7; reward. Gorta, 101 Park Row.

PACKAGE, 23 shawls, 2 silk dresses; Sherman Av., near Arden St.; reward. Hirschkorn, 4,640 Broadway, Washington Heights 3780.

PURSE, black, colored design, Macy's; $50, commutation ticket. Reward. Phone Bradhurst 6374.

SUITCASE, initials E. H. Z., containing women's apparel, taken from platform, 5th Av. bus, Tuesday, July 8; liberal reward; no questions asked. Elizabeth Zachry, Lenox 8760.

UMBRELLA, lady's, navy silk; initials A. D. S.; reward. Return Pennsylvania Hotel.

WALLET—Old wallet, Masonic card, personal papers, railroad pass, money; suitable reward. Communicate B 184 Times.

WALLET marked D. W. G., containing photos, money. Return to 228 West 58th St.

Jewelry.

BAR PIN—Diamonds and platinum, Madison Square Garden, Hotel Lafayette, or Grand Central Terminal, July 2; reward. Room 2020, 100 East 45th.

BAR PIN, platinum, one diamond, between Hotel Pennsylvania, Bradhurst Theatre, taxi, Thursday, July 10; reward. 80 5th Av.

BROOCH, cameo, pearl frame, Wednesday night; probably taxi; reward. Bressler, Chickering 8700.

EASTERN STAR PIN — Name engraved, Adaline Moseley Brunk; B. R. T., Sunday; reward. W 493 Times.

PIN, diamond studded; initials S. M. R.; reward. Room 803, 39 West 34th.

RINGS, diamonds, 4, and 1 brooch, lost July 2 southbound subway train between 168th and Pennsylvania Station; liberal reward for its return; no questions asked. Phone John 3919.

RING, platinum, large diamond surrounded by small ones, Coney Island Wednesday night; very liberal reward. Phone Flatbush 4696 or Becker, Rector 8706.

WATCH—Lost, in or near Grand Central Station, Sunday, Hamilton lady's gold wrist watch. Initials E. S. D. on back. X 2256 Times Annex.

WATCH FOB, with amethyst; reward. Phone Beekman 0800, Ext. 122.

WATCH FOB—Gold monogram R. P. engraved back; reward. Spring 0188.

$250 REWARD

for return of platinum and diamond wrist watch; engraved on back Jean A. Francis; lost at Studio Club July 8. Marcus & Co., 5th Av. and 45th St.

Cats, Dogs and Birds.

CAT, July 4, and Queensboro Bridge, Long Island, gray and black striped female; answers name of Mamie Fussy. Daley, 443 East 57th. Reward.

POLICE DOG, large; name Buzz; since July 6; reward. Elkan, 42 Prospect Av., Larchmont. Phone Larchmont 516.

BOSTON BULL, female, name Queenie, about eight months old, pal of sick; liberal reward. Whalen, 550 East 186th, Mott Haven 8385.

FOUND.

LOST, strayed and homeless animals. Sidis West House, 413 East 59th.

CATCHES TRIO AS ROBBERS.

Policeman Traps Girl and Two Men in a Taxicab.

Policeman John O'Connor was about to report at a police signal box at 167th Street and Brook Avenue, the Bronx, early yesterday when he saw a taxicab draw up to the curb. He heard one of the occupants call to the chauffeur: "Drive fast and keep your mouth shut or I'll shoot your heart out!"

O'Connor leaped on the running board of the cab and captured the three passengers. They said they were Helen Becker, 20 years old; Samuel Pinsky of 155 East Fourth Street and Samuel Dort of 319 West 100th Street.

The chauffeur, Benjamin Aspand, told the policeman that the trio, accompanied by a third man, had come out of a negro cabaret at 132d Street and Fifth Avenue an hour before and engaged him to drive them to the Bronx, where they held up their guest, took $37 from his pockets and hurled him from the cab.

The policeman took them to the Morrisania Station. While they were being booked on a charge of robbery Walter Johnson of Stamford, Conn., walked in the station house and identified the captives as the persons who had taken his money. Johnson said that he had met the Becker girl in the cabaret and that she had invited him to go on a party.

The girl and her companions were held without bail for the Grand Jury. The two men pleaded guilty to carrying concealed weapons, and that case was referred to the Court of Special Sessions.

Editors Meet at Alexandria Bay.

WATERTOWN, N. Y., July 10.—Newspaper men from all sections of the State are at Alexandria Bay attending the seventy-second annual meeting of the New York State Press Association, which is holding a three-day session. The opening session today was devoted to discussion of the constitution and by-laws. Election of officers will take place at the concluding session Saturday.

Sullivan County Hotel Burns.

Special to The New York Times.

MIDDLETOWN, N. Y., July 10.—The National Hotel, at Bridgeville, Sullivan County, was destroyed last night by fire, believed to have started from a short circuit in the lighting system. A barn and an icehouse also burned. The hotel guests were compelled to leave the building in their night clothing.

THREE BOYS DROWN IN NEW YORK RIVERS

One Drags Another Down in the Harlem When Stricken by a Cramp.

LAD PERISHES OFF ASTORIA

Disappears Unobserved by His Companions When Bathing in East River—His Body Found.

Three boys were drowned yesterday in the East and Harlem Rivers, where scores of youngsters bathed, plunging in from every available pierhead and scow in an effort to obtain relief from the heat.

Archie Cox, 16, of 207 West 140th Street, and his friend, Carlo Bent, 15, of 221 West 140th Street, negroes, went down in the Harlem River at 151st Street, below the Polo Grounds, early last night before aid could reach them. The boys dived in from the Manhattan shore and started to swim to the Bronx side of the stream. Both were known as good swimmers.

As they neared the Bronx shore Cox was seized with a cramp. He shouted for help. Bent swam to him and Cox grappled with him. The two thrashed about in the water until, exhausted, they both sank. Their cries brought John Cordy and Martin Baker in a boat from the Atalanta Boat Club, who arrived too late to rescue them but recovered the bodies and took them to the Bronx shore. Dr. Lint of Lincoln Hospital worked over the bodies for half an hour without avail.

While bathing with other boys in the East River off Shore Road, Astoria, George Brieting, 14, of 533 West Sixty-second Street, Brooklyn, sank without being noticed by his companions. It is believed that he was attacked by cramps. The body was recovered.

The body of Isodor Levine of 25 McKibben Street, Brooklyn, who was drowned in the Passaic River at Caldwell on Wednesday, was recovered yesterday. Levine, who was spending a vacation with two sisters at Montevilla, N. J., had been swimming for several hours when he was attacked by cramps and sank.

The body of John Townes, 17 years old, of 406 West Forty-eighth Street, was found by Patrolman Diehl of the Marine Division, in the North River at Forty-fourth Street yesterday. The body was sent to the Morgue.

BEAT POLICEMAN IN SALOON

Green Attacked as He Was About to Arrest Bartender.

Patrolman Joseph Green, attached to the Special Service Division, and in plain clothes, was assaulted and badly beaten last night in a saloon at 451 West Forty-sixth Street when he attempted to make an arrest for an alleged violation of the Volstead act. The policeman's injuries necessitated the calling of an ambulance from Bellevue Hospital. Green is 27 years old and lives at 901 143th Street, Jamaica, L. I.

About 9 o'clock Green and Frank Byrne, also of the Special Service Division, went to the former licensed saloon to investigate. While Byrne waited outside, Green went in and purchased what is alleged to have been a pint of liquor. When he told Thomas Aquilo, the bartender, that he was under arrest, Aquilo and his brother, William, who live at 449 West Forty-eighth Street, attacked Green, according to the police, and gave him a severe beating before Byrne, who hurried into the saloon on hearing the commotion, could drag off the assailants. Both the Aquilos were locked up in the West Forty-seventh Street station, charged with felonious assault.

TIGERT FOR COOPERATION.

Commissioner Says That Is Chief Need in Education Today.

Special to The New York Times.

NEW BRUNSWICK, N. J., July 10.—Cooperation among all those engaged in educational work is the greatest need in education, United States Commissioner of Education John J. Tigert told 150 New Jersey public school Principals at a dinner at Rutgers College today.

In urging teachers to cooperate with their Principals he said: "Those below should not sit in judgment upon those above."

STORM HALTS ELKS PARADE

Forty Thousand Members of the Order Reviewed in Boston.

BOSTON, July 10.—More than 40,000 members of the Benevolent and Protective Order of Elks, brilliant in colored costumes, parading behind two score bands, brought to a climax here today the sixtieth annual national convention of the order, which opened its session in this city Monday.

A brief but heavy thundershower, which brought a welcome relief from the heat, drove both paraders and spectators to cover, but the long march was taken up again as soon as the sun reappeared. Governor Channing H. Cox, Mayor James M. Curley and John G. Price of Columbus, Ohio, the Grand Exalted Ruler of the Order, reviewed the parade.

Among others who reviewed the Elks were Governor Flynn of Rhode Island, Governor Templeton of Connecticut, Major Gen. Andre W. Brewster, Rear Admiral Louis De Steiguer, Commander of the Boston Navy Yard, and Major Gen. Clarence R. Edwards, commander of the Massachusetts Department of the American Legion.

Heat and the high humidity brought about the prostration of about thirty persons, none of whom, however, was seriously affected, according to the police. Nearly a score suffered slight injuries when spectators assembled in grand stands along the Boston Common crowded the aisles and fell when the thunderstorm broke. Those who fainted were treated at nearby stores and hotels. All were able to return home unaided.

BANK ROBBERS MISS $8,000.

Oak Park (Ill.) Bandits Get Only $300, With Rest in Plain Sight.

CHICAGO, July 10.—Six youthful bandits, bent on making a large haul, raided the Prairie State Bank of Oak Park, a suburb of Chicago, shortly before closing time today, terrorized eleven persons in the bank and escaped with about $300, overlooking between $7,000 and $8,000 lying on the table of one of the bank officials.

The robbery was accomplished so quickly that the police, called by passers-by who saw the bandits enter the bank, had not arrived when the gang made their escape in an automobile which had been left in the rear of the institution.

The money the bandits found was in a pigeonhole of a teller's desk. While three stood guard over the people in the bank their companions made a systematic search of the cages but overlooked the money in plain view on a table.

FAILS TO TIP HAT; STABBED.

Attacked by Acquaintance Who Passed With a Woman.

William Dean of 335 East Forty-third Street was taken to Bellevue Hospital last night in a serious condition with nine stab wounds in his body. William McNelson of 968 Sixth Avenue was locked up in the East Fifty-first Street Station charged with assault.

Dean was sitting on the steps of his home about 11 o'clock last evening when McNelson, an acquaintance, passed with a young woman. He left the girl after walking a few yards and returned to demand of Dean why he had not tipped his hat. This started a fight in which Dean was stabbed with a small knife. McNelson was arrested after a chase of a block.

LIGHTNING KILLS LABORER.

Struck While Repairing a Tank on a Roof in Brooklyn.

John Astepatk, a laborer, repairing a water tank on the roof of a four-story factory building at 488 Johnson Avenue, Brooklyn, was struck and killed by lightning in the storm yesterday afternoon. He was standing near the tank, while another workman was inside. The latter workman emerged from the tank when it began to rain and saw Astepatk lying on the roof.

Astepatk lived at 185 McKibben Street, Brooklyn.

Kills Himself With Gas.

Jacob Rathmauser, 50, of 2,037 Hughes Avenue, the Bronx, was found dead from gas poisoning in his home last night. Neighbors, who had detected the odor of gas, called Patrolman Nolan, who broke open the door of the apartment and discovered Rathmauser's body in the bathroom. He had inhaled gas through a tube.

American Receives Kelvin Medal.

LONDON, July 10 (Associated Press).—The Kelvin Medal was presented to Elihu Thomson of the United States by the Kelvin Centenary Committee at the World Power Conference today. Sir J. J. Thomson delivered the memorial oration.

FRANKLIN
Increases Power 49%!

This latest development in the field of high power is more than just another Franklin achievement. Coming in combination with air-cooling, it is the greatest motoring advance in years.

In rapid acceleration, increased speed and hill-climbing ability it reveals a newness of performance that is amazing. Even to those familiar with Franklin's unmatched road qualities, today's car means more miles—better miles. It gives—

High power with Franklin comfort
High power with Franklin easy handling
High power with Franklin care-free cooling
High power with Franklin reliability
High power with Franklin economy

Telephone us—we will drive you. Or better yet, drive the car yourself. There is a new motor thrill awaiting you in the quick acceleration, hill-climbing ability and speed of this Franklin.

FRANKLIN NEW YORK CO., Inc.

New York: 1834 Broadway, at 60th Street. Telephone: Columbus 7556
Brooklyn: 1416 Bedford Ave., near Prospect Place. Telephone: Prospect 9487

Other Franklin Dealers in This Vicinity

Jamaica—The Long Island Franklin Co., Inc.
Hempstead—Parker Sales Co., Inc.
Flushing—The North Shore Franklin Co., Inc.
Huntington—E. L. Storle
Port Jefferson—Chas. W. Bishop
Smithtown Branch—C. A. Seaver
Kensington, Great Neck—H. D. Cushing
Yonkers—Conness Bros., Inc.
New Rochelle—Blake Motor Car Co.
White Plains—Blake Motor Car Co.
Mt. Vernon—Blake Motor Car Co.
Jersey City—The Franklin Car Co.
Newark—Franklin Motor Co., Inc.
Elizabeth—Elizabeth Automobile Co., Inc.

Unanimous Choice!

STAMPLEX

TRADE MARK REG. U. S. PAT. OFF.

—for the president of rubber stamps

The clean handy Stamplex—ten stamps in one—ready on the instant for any impression you may choose, was nominated unanimously by the huge convention of rubber stamp users who saw our ad Tuesday. Orders have been coming in by 'phone, by wire, by mail.

Our platform marks a new era in stamps for every office—no muss, no fuss. You can select any ten or more stamp slides desired from a large standard stock—or have your own made to requirements at nominal cost.

Users! Dealers!—investigate today, as the success of Stamplex will tax production to the utmost.

Entered
Skipped
Parcel Post
Charge to
PLEASE REMIT
FILED
C. O. D.
CANCELLED
or any wording you may want

Note These Stamplex Advantages

1. Ten stamps in one.
2. Self-aligning.
3. Interchangeability.
4. Compact — occupies no more space than a numbering machine.
5. Eliminates stamp racks and pads.
6. Stamps protected from dust and dirt.
7. Self-inking — ready for instant use.
8. Self-locating — not easily lost or mislaid.
9. Well made — guaranteed for one year.
10. Economical — saves in stamp cost.

Stamplex places at your command ten stamps of from one to three lines each.

Turn handle until the red arrow points to the index of the impression desired, press handle downward, and the impression indicated will be stamped.

No more soiled fingers, printing upside down, mislaid or dirty stamps.

EACH STAMP IS INTERCHANGEABLE, as well as its index. Countless combinations can be made, fitted to your own need.

Stamplex is made of cold rolled steel, nickel plated, the index dial black enamel, the simple working parts case hardened and GUARANTEED for one year.

Costs no more than the ordinary rubber stamps.

Our salesmen are ready to give you a demonstration. Call Bryant 8826, ask your stationer, or write

STAMPLEX CORPORATION
119 West 42d St., New York, N. Y.

Only $138.32

Round Trip from New York to the Great

Pacific Northwest

Rainier Park—Puget Sound

The gateway to rugged Alaska—to the colorful Orient.

For detailed information, write or phone
W. F. Merchon, G. A. P. D.
280 Broadway, New York, N. Y.
Telephone Worth 4777

The Route of the NORTH COAST LIMITED
—One of America's Fine Trains

NORTHERN PACIFIC

"2000 Miles of Startling Beauty"

EXPORTERS and Importers may arrange for us to finance both the purchase and sale of goods.

If the transaction is fundamentally sound, our banking and financial facilities are at your disposal.

The procedure is simple, the terms reasonable, the service personal.

LEVISON & CO. BANKERS — 70 WEST 40TH STREET — TELEPHONE LONGACRE 3720

ELECT HUGHES HEAD OF BAR ASSOCIATION

Members Select Other Officers and Get Report Assailing a Senate Committee.

ASK CODIFICATION OF LAWS

State Associations Urged to Push Amendments to Induct Future Presidents in January.

STATE CHANGES ARE ASKED

Committee Recommends That the Scope of Legislatures Be Curtailed Somewhat.

Special to The New York Times.

PHILADELPHIA, July 10.—Charles Evans Hughes, Secretary of State, was elected President of the American Bar Association at the close of the business session of the convention here today. Secretary Hughes could not attend the dinner of the association of the Bellevue-Stratford Hotel tonight but he will lead the American lawyers in their pilgrimage to England this month.

Robert E. Lee Saner of Dallas, Texas, the retiring President, announced at the dinner that John W. Davis, the Democratic nominee for President, a former President of the association, who was to have been one of the speakers, was unable to attend.

At the closing business session the Committee on Revision of Federal Statutes, of which Paul S. Gaitser of Greensburg, Pa., was Chairman, regretted that the Senate had sidetracked a House bill at the last session to consolidate, codify, revise and re-enact the general permanent laws of the United States.

"Your committee was forced to the conclusion that the relations between the committees of the House and Senate are neither cordial nor harmonious," the report said.

"We cannot but feel that when a House committee, having among its number, we believe, some of the ablest lawyers in Congress, has undertaken and carried through a measure that has been most favorably received by Federal Judges and lawyers in the country, that work should not be hastily cast aside by a committee of the Senate because they find errors in it which, perhaps, could easily be corrected in a conference."

The Committee on Uniform Judicial Procedure recommended that the Bar Associations of the various States create committees to work on behalf of a passage by Congress of a bill similar to that introduced last session by Senator Cummins to give the United States Supreme Court authority to make and publish rules in common law actions.

Politicians Are Criticised.

"Certain politicians are not only refusing to observe the recommendations of their Bar Associations, but use their influence to prevent a report by the Judiciary Committee," the report said.

The Committee on Noteworthy Changes in Statute Law reported that the digest of such changes, published last year, had proved of great value to the profession, and recommended that action be taken to convince Congress of the necessity of an annual Federal appropriation to publish similar changes in State laws.

It also was urged that the practice of local and special legislation be taken out of the hands of Legislatures, to reduce the bulk of state lawmaking and "diminish the power of political machines."

State Bar Associations were urged by the committee on the change of the date of the Presidential inauguration to work for ratification by the States of the Norris resolution to amend the Constitution so that Congress would meet on the first Monday in January, and the President and Vice President be inducted into office on the third Monday in January.

In selecting Mr. Hughes as President the convention elected the following: Secretary, William C. Coleman, Maryland; Treasurer, Frederick E. Wadham, New York; Executive Committee, A. T. Stovall of Mississippi, Gurney E. Newton of California, Frederick A. Brown of Illinois, Charles S. Whitman of New York, Jesse A. Miller of Iowa, William M. Hargest of Pennsylvania, William G. Kinkead of Wyoming, A. C. Paul of Minnesota.

Sartorial Tips Given Lawyers.

Just before adjournment each member who is going abroad received from the Secretary a card of instructions as to what the learned barrister should wear on shipboard and in London. It read:

"Clothing for Men on Shipboard—Day, sports or lounge; evening, tuxedo, light overcoat, cap.

"In London—Day, business clothes; for receptions, &c., cutaway, silk hat; evenings, full dress (tuxedo permissible)."

The instructions did not attempt to define what the well-dressed woman lawyer should wear, but as to tips on board ship it indicated that while $5 would be necessary for the steward, $3 would be needed for the stewardesses, "boots" to be paid according to the service rendered.

"That must mean the bootleggers outside the twelve-mile limit," one lawyer remarked.

To Honor Chancellor Kent.

PHILADELPHIA, July 10.—The Committee on Noteworthy Changes in the Statute Law reported to the American Bar Association today that a digest of such changes, published in 1923, had proved of great value throughout the profession, and added:

"The Social Research Council, composed of the representatives of various learned societies interested in political science and law, realizes the very great need of a thorough digest of this kind."

A telegram expressing regret that he could not accompany the members of the association on their trip to London from Chief Justice Taft was read by M. Saner.

"I regard the meeting in London as most important in strengthening the bond between the two great English-speaking countries," said the message.

"May all our members renew their devotion to the free representative institution of the common law in the hospitable environment of Westminster Hall and the Inns of Court."

Reginald Heath of Boston reported that the Committee on Legal Aid had drafted a model "poor litigant's statute" providing a substitute for the various State laws designed to assist the poor man who could not bring suit, and thereby could not enjoy complete equality before the law, if he were forced to pay in full the customary fees and charges.

A memorial tablet for Chancellor Kent will be set in the Court of Appeals Building at Albany, N. Y., this Fall, the report of the special committee on the Kent memorial said.

Selection of a city for the next annual meeting was not taken up, the matter being left for the midwinter meeting of the Executive Committee at Minneapolis.

Use of the new air mail service between New York and San Francisco by the legal profession was urged in the report of the special committee on the law of aeronautics. Passage of a bill governing aeronautics, introduced in Congress by Representatives Samuel E. Winslow of Massachusetts, was recommended.

Members of the association took a trip on the Delaware River in the afternoon.

Asks Up-State Motorists To Defer License Applications

ALBANY, N. Y., July 10.—Up-State residents who drive automobiles and will require drivers' licenses Oct. 1 were asked today to delay applications for the licenses until the middle of August in a letter sent to County Clerks by Deputy Chief Frank J. Wenzel of the Albany office of the Motor Vehicle Bureau.

The new motor vehicle law need cause no anxiety, concern or apprehension on the part of motorists, the letter says, because outside New York City no drivers' licenses are necessary until Oct. 1. In the meantime the new Motor Vehicle Bureau must be manned, organized, trained and equipped, and great assistance can be given it by delaying questions and applications for licenses at least until Aug. 1, when County Clerks will have complete information.

"One has three months in which to obtain his license," Mr. Wenzel said. "No reason is seen why the interests of the applicants for licenses will not be properly served if they refrain from making applications until the middle of August."

AIR MAIL SAVING MONEY FOR BANKERS

Assistant Postmaster General Puts the Figure at $800,000 Annually.

INTEREST CHARGES ARE CUT

More Than Two Million Miles Already Flown by Mail Planes Without a Fatal Accident.

CHICAGO, July 10.—If time is money the air mail offers an opportunity to save heavy interest charges, Colonel Paul Henderson, Assistant Postmaster General, told the Illinois Bankers' Association today.

He gave figures to show that the saving of time in the air mail service would bring an annual saving of $809,589 in interest charges on transactions between the New York Federal Reserve Bank and eleven other Federal Reserve banks or branches.

Colonel Henderson pointed out that the mail planes had flown more than 2,000,000 miles, much of it by night, without a fatal accident. The ratio of mail destroyed to that safely transported was 120 pounds to 300,000 pounds, which he said was a much better record than that of any other form of mail transportation.

The Post Office Department is ready to extend the air mail service wherever sufficient demand is created, Colonel Henderson said.

"It is entirely feasible to operate aircraft at night between any two important cities where the distance is approximately one thousand miles," he continued. "In other words, it is entirely possible to bring mail over here from New York or to take it there while the banker sleeps. This we can and will do if it wants it done."

MRS. STEINBERG INDICTED.

Woman Accused of Throwing Pepper Also Loses Custody of Child.

Mrs. Helen Gorman Steinberg, a cloak model, was indicted in General Sessions in Manhattan yesterday on a charge of assault in the second degree for throwing pepper in the eyes of her husband, Albert Steinberg, a theatrical agent. She also was denied custody of her daughter, Thelma, 7 years old, in habeas corpus proceedings yesterday afternoon by Supreme Court Justice Cropsey in Brooklyn.

Mrs. Steinberg admitted signing a letter which was shown to her by her husband's attorney, J. H. Timony, who had it put into the court records without disclosing its contents. Mrs. Steinberg denied knowing the purport of the letter or where she had gone to attach her signature to it, whereupon Justice Cropsey queried:

"And you had no idea what was in it?"

"No, sir."

Questioned as to why she had signed it, she replied that she had signed it when she was "so excited and wanted to get back to my office."

"This stuff about signing the confession under duress is ridiculous," said Justice Cropsey. "Any one can tell that this woman is an actress. Her being afraid to visit her child is a lot of bunkem. You may get a fool jury to believe such things, but not a Judge."

The Court directed Steinberg to continue to care for his daughter and to permit the girl's mother to see her at any reasonable time. Steinberg said he would place his daughter in the care of his mother at Port Monmouth, N. J.

Mrs. Steinberg is required to appear in General Sessions today to plead to the indictment. Steinberg has brought a suit for $100,000 against Herman P. Taspé, a modiste in Manhattan, for alienation of the affections of Mrs. Steinberg.

CLUB MEMBERS INDIGNANT.

Call Good Intent Coffee House a "Nice, Decent Eating Place."

The Good Intent Coffee House, Inc., is nothing but a "nice, decent eating club," it was declared emphatically yesterday by Miss Elene Foster, President of the club, in discussing the court proceedings which the club has started to compel the Building Department to permit the club to make certain improvements in the basement at 38 East Fifty-third Street.

Miss Foster and many members of the club who had luncheon yesterday at the downtown branch of the club, 76 Washington Square, indignantly denied the insinuation that liquor was sold.

"The members come to luncheon and dine in a congenial atmosphere," said Miss Foster, "and they are not all rich by any means, for we have writers, lawyers and doctors. After dinner they play mah jong or checkers. There have been no complaints about our uptown branch, and there's no reason why we should not get a permit to make certain changes. We have already spent $6,000 in improvements, and we don't want to lose the benefit of this."

ONE DEATH FROM THE HEAT.

Salesman Drops Dead in Office—Man Overcome in Grand Central.

While on his way to get a drink after complaining of the excessive heat to a member of the firm, M. W. Gaston Hawks, 58 years old, of Brook Court, Summit, N. J., a salesman for the Libby Woolen Company, on the eighth floor of 80 Fifth Avenue, was overcome and dropped to the floor. He was dead when a doctor arrived from New York Hospital. A widow and daughter survive him.

John Twohey, 40, of 270 Riverside Drive, was overcome by the heat in the Grand Central Station yesterday afternoon. He was taken to Bellevue Hospital.

THREE WOUNDED IN HARLEM HOLD-UP

Store Manager Critically Shot by Robbers, Who Flee Empty-Handed.

JEWELRY STORE LOOTED

Bandits Get $75,000 in Gems From Washington Heights Shop—Other Violence.

Three persons were shot by hold-up men in the heart of Harlem's negro district yesterday morning; in the afternoon a jewelry store on Washington Heights was robbed of jewelry said to be worth $75,000, and, earlier in the day a youthful robber suspect was captured by the son of a police sergeant who saw the proprietor of a delicatessen store being robbed as he passed by on his way home. In Newark, N. J., a watchman in the offices of the D. and L. Oil Company was beaten unconscious by thieves, who escaped with $57 from the cash register.

The hold-up and shooting in Harlem caused such a throng to collect that the police had difficulty in learning the details. The three men shot were John Reilly, 24 years old, of 20 West Sixty-fifth Street, manager of the branch grocery store of James Butler at 20 West 135th Street; John Owens, 42 years old, 2,072 Eighth Avenue, a collector for the company, and Fitzroy McCarthy, a negro youth who lives in a tenement above the store.

McCarthy was being served with crackers by the manager just as Owens came in to collect the morning's receipts. They amounted to about $500 and Owens had with him $1,553 that he had collected on his rounds of other stores. Three men, each with a handkerchief over his face, entered the store with pistols. They commenced shooting. Reilly dropped with a bullet in his right side. The negro boy was hit in the right arm. Then the hold-up men turned their guns on Owens, firing four shots.

The instant the first shot was fired excited negroes began pouring into the street. The robbers did not wait to get the money carried by Owens, but ran to the street, dived through the basement of the house next door, scaled the back fence and jumped into a taxi cab that was waiting with the engine running.

The three wounded were taken to the Harlem Hospital, where the doctors said that Owens's condition was critical. In the jewelry holdup no shots were fired, although the three hold-up men all had guns and threatened to shoot. Abe Kobrin and his brother Irving were in their store at 3,579 Broadway, near 147th Street, when three men alighted from a green touring car which pulled in to the sidewalk opposite the store. Besides the brothers a customer and two employes were in the place.

As Abe Kobrin advanced to meet the first man who entered he faced a pistol. The other two robbers filed into the place a second later. The two Kobrins, the customer and the two employes were ordered into a rear room by two of the robbers while the others took the contents of the show window into a handbag. Then, threatening to shoot if any outcry was raised they ran out, jumped into the automobile and went south on Broadway. Abe Kobrin later estimated the loss at about $75,000.

This is the third time that the Kobrins' store has been robbed, the last time in May, 1923.

Max Landberg, proprietor of a delicatessen store at 304 West Fourteenth Street, was shot and his wife, Pearl, beaten over the head by a young man who a few minutes before had been served with a sandwich as Landberg was preparing to close the store early yesterday. When Landberg asked for payment the answer was a pistol bullet in his head. Then Mrs. Landberg was beaten with the butt of the weapon.

Joseph Cassidy, 20 years old, son of Sergeant William Cassidy of the motorcycle squad, who lives a few doors down the street from the delicatessen shop, was passing the door. He saw what was happening and ran to his home, where he got his father's night stick. Then he returned to the store in time to catch a young man as he was leaving. A fight ensued and was in progress, with Cassidy getting the best of his man, when Patrolman Henry Griff of the Charles Street Station arrived and arrested Cassidy's opponent.

The prisoner was taken to Bellevue Hospital, where he said he was Clifford Phillips, 20 years old, homeless, friendless, footless and jobless. He said he recently arrived in New York from Philadelphia. Landberg was taken to St. Vincent's Hospital. His condition is serious.

Thieves who stole $57 from the cash register of the D. & L. Oil Company on the Lincoln Highway at Newark, N. J., beat the watchman, William Costello, unconscious with a piece of lead pipe. Costello was taken to St. James Hospital. Overturned furniture and broken fittings in the office indicated that the watchman had put up a stiff fight before he was clubbed into submission. He was still unconscious late yesterday.

ACCIDENTAL POISONING KILLS 3 IN WYOMING

Family of Pittsburgh Oil Man and a Yale Student Stricken at Resort Near Cody.

BILLINGS, Mont., July 10.—Three guests at Aldrich Lodge, a Summer resort about twenty-six miles from Cody, Wyo., are dead and several others are sick as a result of accidental poisoning, according to a special dispatch received by The Billings Gazette today. The dead are Mrs. Paul S. Asche and Paul S. Asche Jr., wife and son of a prominent oil man of Pittsburgh, Pa., and a Yale University student named Gillespie.

Mrs. Ache and her son died last night. Gillespie died early today. A number of other guests were made seriously ill, but their cases responded to treatment.

Mr. Ache is preparing to take the bodies of his wife and son to Pittsburgh for burial.

PITTSBURGH, July 10.—News of the death of Mrs. Paul S. Ache and Paul S. Ache Jr., wife and son of the Vice President of the Florence Oil and Gas Company, was received today by Ralph E. Flinn, President of the company, from M. D. Miller, its Wyoming field agent.

Mr. Ache and his family had been staying for three months on a ranch while Mr. Ache was attending to some legal business of the company.

"HOME MADE" WAY IS DEAD.

Won Fame for Making Everything He Used Except Food.

GRAND RAPIDS, Mich., July 10.—Frank "Home Made" Way, who made good his boast that he could make everything he needed except food, died yesterday in his self-fitted workshop and will be buried Saturday in a coffin he made a year ago when his health began to fail.

Way, who was 69, made his own hats, shoes, coats, trousers and vests and even his own false teeth. In the little workshop, where he had spent an average of twelve hours daily for the past twenty-three years and where he was found dead yesterday, he made his own cigars. He was for many years a familiar figure on Grand Rapids streets because of his picturesque home made attire. He earned necessary funds by painting signs.

The Rt. Rev. Leo Haid Very Ill.

CHARLOTTE, N. C., July 10.—The Right Rev. Leo Haid of Belmont Abbey, Dean of the Catholic hierarchy of America, is gravely ill at a hospital here suffering from kidney trouble. Some improvement was shown in his condition today. He is 88 years old.

Four Killed When Two Planes Fall to Ground; Flier From Mitchel Field One of Victims

Special to The New York Times.

MITCHEL FIELD, L. I., July 10.—Lieutenant Alfred Lee of Nyack, was killed here this afternoon when the plane in which he was flying with Lieutenant Joseph L. Weiss, crashed to the ground. Lieutenant Weiss, who lives at 134 Keap Street, Brooklyn, was injured and removed to the Post Hospital here. Both men were members of the Reserve Officers Training Corps and were here for the Summer aviation training.

After a thunderstorm which started just before 2 o'clock and lasted about fifteen minutes, the two officers, both qualified pilots, took a J-N plane and began their flight. Just what happened could not be learned, but Lieutenant Weiss, in the hospital, said that they were flying too low. They banked the machine to the left to make a turn, and as they did so, the plane appeared to sideslip and crashed to the ground. The fall demolished the plane, pinning the two men under it.

The spot where the plane fell is about a mile from here and south of Westbury. It fell in an open field adjoining the golf course of the Lannin Realty Co., off the main road. A laundry man drove his wagon to the spot and removed Lieutenant Weiss, and a passing motorist rushed Lieutenant Lee to the hospital. Major I. B. March, post surgeon, worked over Lieutenant Lee for more than an hour. Both legs were broken and his body was so badly crushed that all efforts to revive him were unavailing and he died within an hour. Lieutenant Weiss sustained a broken nose and lacerations about the face.

Major William N. Hensley Jr., in command of Mitchel Field, said that he would appoint a committee of three officers to investigate the accident. Witnesses of the accident said that the motor was showing flashes of sparks just prior to the crash.

Lieutenant Lee, a son of Harry C. Lee, President of the sporting goods house of Harry C. Lee & Co., 10 Warren Street, New York, was 26 years old. He was employed in his father's company. He will be buried in Nyack.

LANCASTER, Pa., July 10.—Three persons were killed tonight when the airplane in which they were passengers fell near this city. The dead were Edward Bowman of Lancaster and Ruben C. Saul and Russell E. Heckman, both of Reading.

Edward Behmer of Lititz, pilot of the plane, is in the hospital severely injured.

The airplane was a part of the Behmer Air Service operating seven airplanes from a flying field at the Lancaster Gun Club. Bowman was connected with the service.

A few minutes before the crash Bowman had dropped a sand bag and parachute from the machine while at a height of 200 feet. Spectators saw the engine go dead and the machine start on a tailspin for the ground. The pilot was too low to right the plane and it crashed to earth, sinking the engine two feet into the ground.

BRIDE IS ARRESTED ON BIGAMY CHARGE

Mrs. Marion Eleanor Waller Also Accused of Perjury by Her Husband.

WON BY AN ADVERTISEMENT

Complainant Says She Induced Him to Give Her His $3,000 Savings.

Mrs. Marion Eleanor Waller of 122 East 114th Street was arrested yesterday and taken to Police Headquarters charged with bigamy and perjury. The arrest came as a climax to a complaint made to Assistant District Attorney Alexander Lehman by William Waller, keeper of the Willis Avenue bridge, that his wife had induced him to turn over to her about $3,000, his savings. He called her his unkissed bride, because, he said, she had refused to allow him to bestow upon her a kiss as a mark of affection.

When Waller received an increase in pay he put an advertisement in the newspapers that he was in search of a wife. Marion Eleanor Rice answered the advertisement and they were married on Feb. 3 at College Point. He charged that she had a husband living at that time and that she swore falsely when she made application for a marriage license.

It was specified that under the name of Marion E. Abrahams she married Mario Pristo, a salesman of 503 East Seventy-eighth Street, on April 3, 1923, and that under the name of Rice she married Waller in February of this year. In the first application for a license, it was said, she gave her father's name as John and her mother's name as Bessy Kelly. In the second application her father's name was stated as Edward and that of her mother as Mary Small. She explained this by saying that her stepfather's name was Edward and that Mary Small was the name of either her grandmother or her great-grandmother.

Mrs. Waller denied having married Pristo. She admitted having applied for a license to marry him. She said that on her wedding day she discovered in his pocket a letter that had come from another woman, and she left him.

Frank J. Cerny of 503 East Seventy-eighth Street and George Slagle of the same address swore that Mrs. Waller had told them she was married to Pristo while she lived in the same house with them. The latter is said to be in Italy.

Mrs. Waller was represented by Louis C. Whiton of Park Row, who said that his client would put in her defense at the proper time.

ANSWERS WIRE CALL, LEARNS SON IS DEAD

Mother, Taking Telegraph Operator's Place, Hears Boy Was Drowned.

DES MOINES, July 10.—Mrs. Edith Maloney, a telegrapher, went into a newspaper office here last night as a commercial telegraph wire sounder clicked off repeatedly "DS"—the newspaper call.

The regular operator was not on hand, so Mrs. Maloney answered the call. The message she received was a news story from McGregor, Iowa, saying that James Maloney, aged 12, had been drowned in the Mississippi river there. He was her son. She fainted. Hospital physicians said her condition was serious.

Sue Klan for $200,000.

INDIANAPOLIS, Ind., July 10.—Suit to recover $200,000 damages alleged to have been sustained through breach of contract was filed in Federal court today against the Knights of the Ku Klux Klan and officials of it by the Dayton-American Printing Company and the Farrett Publishing Company, both of Dayton, Ohio. It is charged that the Klan voided its agreement to publish The Kluxer, a magazine conducted by the Dayton companies. Individual defendants include Dr. Hiram W. Evans, the Imperial Wizard.

JEWELLER MISSING, RECEIVER IS NAMED

Woman Halts Dispossession, Lest Watch She Left for Repairs Lands in Street.

FINE TIMEPIECES ON VIEW

Still on Work Table, Just as When the Proprietor Disappeared Last May.

The disappearance of Frederick Better, a jeweler and watchmaker at 198 Broadway, was alleged in the Supreme Court yesterday, whereupon Justice Wasservogel granted an application by Rosalie F. Janoer, a lawyer, for the appointment of a temporary receiver to take possession of watches and other property in Mr. Better's office. Miss Janoer asserted that unless such action were taken the valuables were all likely to be put out into the street in dispossess proceedings. The Court appointed Abraham Brekstone receiver.

The petition of Miss Janoer states that some months ago she took a platinum watch to Better to be repaired and that when she returned to get it she found the place locked. She says she was informed by the superintendent of the building and by persons who left watches to be repaired that Better had not been seen there since May 28. The elevator operator is alleged to have stated that Better was supposed to have gone on a vacation for a week or ten days, and so far as was known never had returned.

"Some say he has gone to Switzerland," said Miss Janoer, "and others say that he was seen at one of the Broadway hotels two weeks ago, and others say he has labored under tremendous mental stress."

Miss Janoer asserts in her affidavit that Better's credit is good and that the appearance of his office indicates the contents are all intact. There are valuable watches on his work table, where his tools also lie, and his mail is unopened on his desk. "I am inclined to believe that while he was on his vacation he may have met with an accident and disappeared without attracting the attention of anybody," she adds.

The plaintiff states that she is confident her watch is among the property in Better's office. She says no one was worried about the situation particularly until the creditors learned that the landlord had started dispossess proceedings because of non-payment of rent.

Miss Janoer went to the Municipal Court on Tuesday, when the case was heard, and got permission to intervene in behalf of the creditors. The Court granted a stay of five days to give her an opportunity to apply for a receivership.

ARDMORE GIRL ACCUSED OF EMBEZZLING $11,000

Her Maryland Fiance, Said to Have Shared in Loot, Also Held.

PHILADELPHIA, July 10.—Charged with embezzling $11,000 in securities and cash from the Merion Title and Trust Company of Ardmore, a suburb, Alva Goldsmith, Secretary to the Treasurer of the institution was under arrest today with Sidney Stirling of Crisfield, Md., her fiance, who was accused of receiving part of the missing money.

Stirling was arrested when he arrived in Ardmore last night in a motor car from Crisfield.

According to Captain Donaghy of the Merion Police, $9,000 has been recovered.

Mrs. Requardt Asks Divorce.

Special to The New York Times.

BALTIMORE, Md., July 10.—Mrs. Margaret Carolina Requardt, daughter of Mrs. William Bauernschmidt, filed suit today in the Circuit Court for an absolute divorce from her husband, John Frederick Requardt, an attorney, formerly of this city. In her petition Mrs. Requardt accuses her husband of abandonment. Mrs. Requardt asks the custody of the one child, a son, John Frederick Requardt Jr. Mr. Requardt, according to the petition, is now living in New York.

Children of the White House

The tragic death of President Coolidge's young son recalls other children who have made their homes in the Presidential Mansion. Only one other, "Tad" Lincoln, son of the martyred President, passed away during the Presidential term. Others romped in its memory-haunted rooms and about its spacious grounds. Some became famous in later life; one returned after many years as the head of the nation.

The New York Times
NEXT SUNDAY
Order from your newsdealer in advance

GIVES BOBAR CASE TO JUVENILE COURT

Grand Jury Refuses to Indict Yonkers Girl Who Slew Her Brother.

HER HOME LIFE STUDIED

Psychiatrists to Examine Child—If Found Guilty She Will Go to State Training School.

Special to The New York Times.

WHITE PLAINS, N. Y., July 10.—District Attorney Arthur Rowland has turned the entire case against 14-year-old Anna Bobar of Yonkers over to Judge George C. Appell of the Children's Court. The girl admits she stabbed her brother to death July 4. Yesterday the Grand Jury declined to indict the girl for any crime because of her youth.

The jury in a special session heard testimony for two hours, and the principal witnesses were Mrs. Anna Bobar and Michael Bobar, parents of the girl. Mrs. Bobar witnessed the stabbing of her son with a butcher knife, but insisted to the jury that her daughter had been enraged and had had no intent to do wrong.

Judge Appell said this afternoon that he would try the case at Yonkers next week. There will be no jury, but the Judge will determine the guilt of the girl only on sworn testimony, excluding her own confession. If he finds her guilty, the Judge says, he probably will give her an indeterminate sentence in the State Training School for Girls at Hudson.

Investigators for the Children's Court began today to look into the girl's home surroundings and her school behavior. Later this week the county psychiatrists will give her a thorough mental examination.

Witnesses before the Grand Jury today included, besides the parents, Lieutenant George Ford and Patrolman Edward Thomas of the Yonkers police, who obtained a confession from the girl after the killing; Dr. Robert Stevens, who examined the body of John Bobar, the slain boy; William Karowski, who heard a dispute between Anna and John that led to the killing, and Mrs. Sarah Wanderman, to whose home Anna fled after stabbing her brother.

LAKE BOAT FLOATED, 350 PASSENGERS SAFE

North American Had Been Aground in Lake Michigan Since Wednesday Afternoon.

MACKINAC ISLAND, Mich., July 10.—Many of the steamer North American's 350 passengers bound from Chicago to Buffalo on a week's excursion, danced in the ship's salon until midnight last night while two tugs struggled to release the steamer from the rocks at Gray's Reef, with a private yacht standing by in case of emergency. Others retired, according to members of the crew, and slept soundly with the tugs straining at the North American's sides.

The steamer slid into its berth at the Mackinac Island dock just before daylight this morning, coming under her own steam and apparently undamaged after having been aground since 3 P. M. Wednesday.

CHICAGO, July 10.—The passenger steamer North American, carrying 350 passengers, which went aground yesterday at Gray's Reef, at the western entrance to the Straits of Mackinaw, was floated from the sand bar early today without damage and proceeded to Mackinac, according to word received by the Chicago, Duluth & Georgian Bay Transit Company, owners.

HOUGHTON GOES TO LONDON

After Meeting of Premiers, Ambassador Will Return to Berlin.

Among the passengers who sailed yesterday for Southampton and Bremen, on the North German Lloyd liner Columbus, was Alanson B. Houghton, United States Ambassador to Germany, who arrived here on the Leviathan June 30.

He said he was going to London and would arrive there at the time of Conference of the Allied Premiers, but would not take any part in it. When the meetings were over, the Ambassador said he would return to Berlin to take up his diplomatic duties again.

He expects to return to the United States about the end of August for a two months vacation, he said. The Ambassador was accompanied by his son Amory and his two secretaries, C. P. Anderson Jr., and Edward E. Norris.

E. J. MYERS DROWNS.

Lawyer Lost While on Fishing Trip in Newfoundland.

Emanuel J. Myers of 562 West End Avenue, a practicing lawyer in this city for more than forty years, was drowned Monday in the interior of Newfoundland while on a fishing trip, according to a dispatch received yesterday by his widow, Mrs. Bertha Myers. No details of the accident are known here yet. Mr. Myers would have been seventy-one years old on the thirteenth of next month. He was a member of the law firm of Myers & Goldsmith, 100 Broadway. He was a graduate of the University of Virginia and the Columbia Law School. His death is the third to have occurred in his family within twelve months, his stepsons, Edwin and Jerome Kohler, both lawyers, having died within that period.

DRY AGENT KILLED IN FIGHT.

Federal Officer Is Slain by Mississippi Moonshiners.

MERIDIAN, Miss., July 10.—D. S. Cleveland, a prohibition agent, was shot to death and Sheriff N. E. Cannady narrowly escaped injury today in a fight with alleged moonshiners eight miles from this city, according to word received at the Sheriff's office.

Conservatives Win Bye-Election.

LONDON, July 10.—Captain Tufton Beamish, Conservative, was elected to Parliament yesterday in a bye-election in the Lewes division of Sussex. He defeated Captain Basil Hall, Labor, and Howard Williams, Liberal. The bye-election was necessitated by the recent appointment of Lieut. Col. W. R. Campion, Conservative, to the Governorship of Western Australia.

Franklin Simon & Co. Diplomas.

The closing exercises of the Franklin Simon & Co. Continuation School were held yesterday in the auditorium of the store at Fifth Avenue and Thirty-seventh Street. Thirty boys and girls received graduation diplomas following vaudeville sketches by the students. Franklin Simon congratulated the students on their high scholarship.

Offers Farmerettes $3 a Day To Swing a Light Hoe 8 Hours

Special to The New York Times.

WHITE PLAINS, July 10.—With the return of women farm hands in Westchester County today farmers began to speculate on the possibility of getting their Summer work done at a minimum wage.

In the White Plains and other county newspapers an advertisement appeared today signed by C. C. Monroe, a Mount Kisco farmer, for twelve women laborers "to do light hoeing on a country estate." Monroe says he will drive the farmerettes from White Plains to his farm each morning and home at night. For eight hours' work he promises $3 a day.

Although women farm hands were plentiful during the war, they have not been conspicuous in Westchester since that time.

GERMAN FILM PLOT AGAINST THE FRENCH

Makers Are Caught at Border After Photographing Scandalous Propaganda Movie.

CROWD IN IT BY RUSE

Women From an Unfavorably Known Paris Music Hall Were Hired to Take Part in Show.

Copyright, 1924, by The New York Times Company.
Special Cable to THE NEW YORK TIMES.

PARIS, July 10.—An elaborate piece of German propaganda came to grief tonight when French Government agents arrested at Mulhouse five Austrians in the employ of a German cinema firm, and took from them films which had been made at Versailles during the last week the purpose of which was an exposition of alleged French life.

The film carried a sub-title, "How France Celebrates While Germans Are Starving," which was intended to describe pictures taken of a company of women, hired from an unfavorably known Paris music hall, who posed for the German camera on the historic terraces of the chateau of Versailles.

To make the picture complete, the Germans had run a fake camera before the "artists," who were supposed to be portraying a "Venetian love scene," but the camera in which the film was really exposed took in not only the nude performance but a large crowd of applauding persons who had been invited to watch the suggestive show.

The affair has caused no small scandal in Paris. The Matin discovered this morning that the strange film was being made in the atmosphere of the famous chateau about which so much French history has clustered. The paper started an investigation and found that the customary official permission to make a film in the grounds of the Versailles chateau had been granted by the Department of Beaux Arts. An inquiry showed that one Otto Krisslerj to whom the permit had been granted, was not known at the address he gave.

Paul Léon, Director of Beaux Arts, was notified and immediately started an investigation, which resulted in the arrest tonight of Krissler and four assistants within five miles of the French border. The films were taken from them on the technical ground that they had not fulfilled the legal requirement of submitting to the French Government authorities films taken on premises belonging to the State. The Matin will demand tomorrow that serious charges be preferred against the prisoners and will call on the Herriot Government to take strong measures.

BURNED MAN SAVED BY WATER TREATMENT

Johns Hopkins Hospital Surgeons Report Remarkable Success With a New Method.

Special to The New York Times.

BALTIMORE, Md., July 10.—Johns Hopkins University Hospital surgeons have been remarkably successful with their new water cure for serious burns.

Although two-thirds of his body was covered with burns received in an accident at an industrial plant, Herman Majors, 28 years old, will leave the hospital within a week restored to health.

Heretofore a person with one-third of the body covered with burns was regarded as a hopeless case.

For six days and nights Majors was kept in a bathtub filled with water, which was frequently changed. Great quantities of water were given to Majors to drink. A nurse was constantly at his side with glasses of water which he was forced to drain. But all the while the poison from the burns was being eliminated from his system.

Today the final stage of the battle was won. There was one spot on Majors's left leg that refused to heal. Dr. Julian Hart of the hospital staff performed an operation known as "pinch grafting," and Majors soon will return home.

ON GIANT POWER BOARD.

Governor Pinchot Names Sixteen to Aid State Project.

HARRISBURG, Pa., July 10.—The appointment of sixteen educators, publicists and engineers to the Giant Power Advisory Board of which Major Gen. William Crosier, former Chief of the Ordnance Department of the army, is Chairman, was announced today at Governor Pinchot's office. The board will be asked to pass on the final report of the Giant Power survey before it is submitted to the Pennsylvania Legislature.

Appointees announced today included Dr. Charles W. Eliot, President Emeritus of Harvard University; William Allen White of Emporia, Kan.; Fred A. Gaby of the Hydroelectric Power Commission of Ontario, Canada; John R. Freeman of Providence, R. I.; Henry L. Stimson of New York City; Arthur J. Mason of Chicago; Raymond B. Stevens of Landaff, N. H.; William Kent of Kentfield, Cal.; Professor Henry S. Graves of the Forestry School of Yale University; Martha Brinsley Bruere of New York City; Harry A. Garfield of Williams College; William B. Mayo of Dearborn, Mich.; James R. Garfield of Cleveland; William Mulholland of Los Angeles; Joseph N. Teal of Portland, Ore., and Mrs. Maud Wood Park of Washington, D. C.

If You Are Thinking of Going to California
YOU WILL WANT THIS BOOK.
The Chicago & North Western Ry. has just published a new edition of their booklet, "Forty Ways and More to California and the North Coast." It is not a picture book, but it is chockful of interesting information about routes, reduced fares, and shows with the aid of outline maps the territory you can cover. A copy may be had free of charge by writing F. G. Sisk, Pass. Gen. Agent, C. & N. W. Ry., 226 Broadway, Pass. Worth St. Station.

BUY BROADWAY SITE FOR 2 MORE HOTELS

Builders Get Part of Land Acquired for 'Commonwealth' Project, Stopped by Court.

DEAL INVOLVES $9,000,000

New Apartment Structures to Go Up in Block Will Be Fifteen Stories High.

TO BE OPENED OCT. 1, 1928

Investment by Syndicate at 86th Street Adds New Chapter to Failure of Big Enterprise.

Another chapter in the history of the Hotel Commonwealth, which it was planned to erect at Broadway and Fifty-sixth Street at a cost of $15,000,000, was written yesterday when contracts were signed for the sale of part of the site to a syndicate of builders. It was originally intended to improve the site with a twenty-eight story building to be "the largest and greatest hotel in the world," but the methods of the builders became the subject of litigation and receivers were appointed to take charge of the corporation's affairs.

Charles H. Wilson and Wendell F. Barker, receivers for the Commonwealth Hotel Construction Corporation, and the Broadway-Seventh Avenue and Fifty-sixth Street Hotel Realty Company, owners of the entire block from Broadway to Seventh Avenue, Fifty-fifth Street to Fifty-sixth Street, yesterday sold the easterly half of the property to a syndicate headed by Arthur Greenbaum.

The new owners of this portion of the site, which comprises the block front on the west side of Seventh Avenue, fronting 200 feet on the avenue by 175 feet on each side street, plan to erect two fifteen-story apartment hotels, representing an investment of approximately $9,000,000. The price paid for the site was not announced. Plans for the buildings are being prepared by Emery Roth, architect. N. A. Berwin & Co., Inc., and the John P. Peel Company, real estate brokers, negotiated the sale.

The parcel just sold was accumulated in 1918 with the rest of the block front on Broadway by the original promoters of the Hotel Commonwealth, and ground was broken Aug. 3, 1921. The Seventh Avenue portion was excavated to a depth of about forty feet, but building operations never were started, as the promoters were brought into court by the stockholders, who represented investors from all parts of the country.

The builders were restrained from further sale of stock in the project on a charge preferred by Attorney General Carl Sherman, who said the ambitious project "had been from its inception a purely stock-jobbing scheme which to date has dwindled more than 25,000 individuals into parting with good money for $5,000,000 worth of stock."

Lewis A. Abrams, attorney for the corporation, admitted Mr. Sherman's charges were "literally true," but placed the blame on the "old crowd" in the scheme and not on the new management.

A "copartner ownership plan" was first evolved in 1916, and each person who purchased a share of the stock, then selling for $100, automatically became a member of the "Commonwealth Club," with quarters in the hotel building. No dues were to be paid and the members were to receive special privileges from the management. The original stock issue was soon gone.

A temporary receiver order was of the stock was issued by Supreme Court Justice O'Malley on Jan. 11, 1924. The corporation went into the hands of receivers shortly after.

The new owners of the Seventh Avenue part of the property said yesterday that they would begin construction work next October and have their two hotel buildings completed within a year and ready for occupancy Oct. 1, 1928.

Casimir de Patrick, Vice President of N. A. Berwin & Co., associated as brokers in the sale of the site, commenting on the deal said:

"In this sale it is understood that the price now being paid for the Seventh Avenue property is more

CLOAK AGREEMENT NEARLY PERFECTED

Only a Few Minor Provisions Still to Be Settled by Union and Manufacturers.

FINISHING TOUCHES TODAY

Draft Will Then Be Submitted to Governor Smith's Commission for Approval.

A new agreement in the cloak and suit industry was practically reached yesterday afternoon at a conference in the offices of Samuel Blumberg, counsel for the jobbers' association, 200 Fifth Avenue, who represented the manufacturers, while Morris Hillquit represented the union, of which he is counsel.

After the conference, Mr. Blumberg said that the principal provisions of the new agreement were drawn in a manner satisfactory to both sides.

"We have only a few of the minor provisions to consider now," he added, "and there is every indication that the draft of the new agreement will be ready for submission to the commission appointed by Governor Smith on Friday."

The organization of a Grievance and Complaint Committee to hear all complaints from any source was announced by the Merchants Ladies' Garment Association in a statement disclosing that the committee was a direct outgrowth of recent negotiations. The announcement, among other things, says:

"The scope of this council will be broad, and will cover not only matters relating to the jobber in his contact with the piece-goods houses and contractors, but will include also the retailers' relationship with the jobbers. Many trade abuses exist in the various relationships centring around the jobber who distributes about 80 per cent. of the coats and suits made in New York.

"The committee consists of Dave Engel of Sparber, Frank & Engel, Chairman; Harry Kitsinger of Harry Kitsinger & Co.; Meyer Morji of the Superior Garment Company; Elliot Sperber of Jacob Sperber; Charles Gittleman of Wolf & Gittleman, and Samuel N. Brinberg. The committee was appointed at a meeting of the Merchants' Ladies' Garment Association by its President, Joseph Engel of Joseph Engel Company.

The association in another statement denied charges that the jobbers by dealing with small, unsanitary non-union shops where conditions imposed by the union were not observed, made it impossible for manufacturers with inside shops to compete with the jobbers. The Association declared none of its members dealt with small shops or subcontractors on such a basis.

The statement ended by predicting that, with the social shops or other small shops eliminated or reduced in number, the industry would take on a more business-like code.

OCEAN TRAVELERS.

The second section of the American Bar Association delegates to the convention to be held in London this month will sail today on the Cunarder Laconia. Among them are David J. Gallert, Thomas G. Haight, Myles Purvin, Hugo Hirsch, Louis B. Boudin, Frank J. Higgins, Daniel Burke, Lloyd L. Landau, Conover English, Richard Hyre, Phanor J. Eler, I. L. Broadwin, John K. English. Nearly all the delegates are accompanied by their families.

Bar Association members from out of town include Judge John W. Banks, Sherman T. Handy, Lee M. Friedman, George W. Spooner, William A. Hayes, James E. Smitheman, Murray Seasongood, Archibald B. Lovett, Homer H. Berger, Louis L. Goodman, James P. Mullen, A. V. Cannon, John M. Marshall, Otis S. Cook, T. J. Brady, Edwin C. Crampton, Randolph Barton Jr., Kent Rowley, J. Colpo Bassett, William H. Ewing, Prescott Edmunds, Charles I. Landis, Paul Bedford, A. M. Thompson, John V. B. Wycoff, Judge Leslie R. Snow, Judge Jesse H. Bridges, Clayton C. Dorsey, Dunbar P. Carpenter, Michael O'Sullivan, Dewitt T. Chase, Judge Fred F. Faville, Henry C. Walters, Lawrence J. Whittemore, Henry D. Lazarus, Roland Gray, Robert H. McNeill, Glenway Maxon, Judge Edwin B. Hahn, Laird H. Barber, Benjamin B. Dale, P. C. J. De Angelis, Robert C. Price, George Packard, Fred Roedelheim, John M. Enright, Gilbert P. Bullis, Isaac C. Sutton, Robert A. Henderson, F. R. Ribble, Frank S. Monett, B. B. Woodward, H. D. Harlan, C. B. Cheadle, John M. Sternhagen, Fred H. Aldrich, H. C. Hughes, Thomas B. Snead, W. B. Stewart, Edmund R. Beckwith, Piatt Hubbell, M. Rodriguez-Serra, G. Carlton Jackson, W. F. Woodhurf, Thomas E. Kelly, Vernon D. Dorsey, John H. Denison, Clair McTurnan, John L. Smith, Charles W Bingham, Fred T. Fruit, George K. Helbert.

Also Abbott P. Mills, T. Garnett Tabb, Sylvester Hickey, M. G. Wallace, J. V. Williams, Charles A. Cantey, W. Holt Apgar, George R. Beach, Frank L. Fish, Hill Montague, William P. Beeber, David S. Day, Harold D. Saylor, Clarence J. Silver, H. G. Molina, O. B. Fraser, Albert W. Block, Irving D. Gibson, George R. Hunt, Edgar S. Richardson, Richard Ashurst, Robert H. Holt, George D. Burroughs, William P. Early, William Thom, Charles Rosen, George E. Shelley, B. C. Tynes, R. O. Everett, Charles B. Little, Valentine J. Nesbit, Walter W. Clippinger, Jerome E. Widenan, Robert F. Higgins, J. W. Vandervort, Clyde F. Beery, George F. Williams, O. L. Marden, Robert E. Cofer, James P. Kern, H. M. Garwood, William F. Fitzgerald, Michael F. McDonald, Sylvester C. Smith Jr., John L. Nesbit, G. A. Gibbs, Streeter B. Flynn, Blackburn Smith, A. C. M. Robertson, Elden S. Lazarus, Ira F. Blewett, Lewis Benson, W. A. Buckner, Henry C. Jones, Henry G. Howard, George B. Barrett, George T. McDermott, Herman P. Goebel, William P. Metcalf, L. B. Montfort, Carl S. Carlsmith, Patrick M. Keating, John Dano, James J. Ronan, George Clapperton, Frederick W. Eaton, Frank J. Rockwell, Joseph F. Berry, Henry Vincent Moseley, Charles D. Grubbs, Chelsea J. Rockwood, Miss Minnie E. Kehoe, Broden Vanderventer and Warren L. Tiller.

Among the passengers who sailed yesterday for Panama, Guayaquil, Callao and Valparaiso on the Grace Line steamship Santa Luisa were D. C. Fuchs, Carlos O. Calderon, S. Velez, Miss Catherine Parsons, Miss Claudia Phelps, W. G. Beale, C. Asp, H. H. Galleon, A. H. Colburn, Mrs. Colburn, Mrs. Sarah F. Wright, Miss A. V. Jones, Miss Dora M. Grauel, Mr. and Mrs. C. H. Fox, Mr. and Mrs. David Dasso, Miss M. Camps, Oscar C. Miller, Otto Schaefer and the Rev. John C. Mauley of Baltimore.

EXTEND POSTAL INSURANCE

Fourth Class or Parcel Post Rules Now Apply to Third Class.

Postmaster Morgan announces that the provisions of the postal laws and regulations governing the insurance and collect on delivery services applicable to domestic fourth class or parcel post mail, have been extended to cover third class domestic mail which is insured or sent collect on delivery.

Third-class matter includes miscellaneous printed matter on paper such as cards, photographs, calendars, &c., also proof sheets, corrected proof sheets and manuscript copy accompanying them.

Fisk Rubber Factory to Resume.

CHICOPEE, Mass., July 10.—Announcement was made today by the Fisk Rubber Company that its factory, which has been shut down nearly two weeks, will reopen Monday on a five-day schedule, instead of that of three days a week, which obtained before the shutdown. Between 2,000 and 2,500 persons are employed.

FRUIT DEALER SHOT.

Staten Island Man Fails to Tell How He Was Seriously Wounded.

Joseph Monno, 38 years old, a well-to-do fruit dealer, of 165 Montrose Avenue, Brooklyn, insisted to the police of Staten Island last night that he had no recollection of having been shot, or of having shot himself, under a tree near Sand Lane, Grassmere, S. I., yesterday. He made this statement to the police a short time after his wife visited him in St. Vincent's Hospital, Staten Island, and he had been told that probably he would not survive.

The police are inclined to the theory that Monno shot himself. They found a .38-calibre pistol lying near him, with two chambers empty. There was a bullet wound under the right ear and another in the left breast near the heart. Powder marks on the right side of the face, the police say, indicate the pistol was held close to the face by the person who fired the shot.

Monno, for whom a general alarm had been sent out by his wife, when he failed to return home on Wednesday night, says he remembers riding on a trolley car to South Beach and walking about there for a time on Wednesday night, but could not remember how he had been shot, nor how he got to the spot where he was found.

STUDY TARIFF ON BUTTER.

Commissioners Act on Dairymen's Plea for 50 Per Cent. Rise.

WASHINGTON, July 10.—Complying with requests from dairymen in New York and other States, the Tariff Commission will inquire into the charge that the present tariff of 8 cents a pound on butter is not high enough to protect he American industry from foreign competition.

The dairymen seek an increase of 50 per cent., the maximum prise permitted.

The complaint is made that butter from Denmark, Canada, New Zealand and other dairy countries is being shipped into the United States in large quantities, and that the American interests are affected.

In the Senate a resolution was offered by Senator Magnus Johnson directing the commission to recommend increases in the tariff if the investigation warranted such action.

Efforts will be made by the commission to expedite the inquiry. Other inquiries have been suspended in order that it may have the right of way. The investigation will cost $37,000.

MARRIAGE COSTS $200,000.

Widow Will Forego Late Husband's Bequest by Wedding Again.

Special to The New York Times.

NORWALK, Conn., July 10.—Mrs. Carolyn V. C. Raymond of Sasqua Hills, Norwalk, whose engagement to Dr. Junius Hardin McHenry of 399 Park Avenue, New York City, was announced this week, will lose a $200,000 bequest from her late husband in marrying Dr. McHenry. The bequest was made with the provision that if she remarried the amount would go to Mr. Raymond's daughter by a former marriage. All that Raymond before her marriage was Miss Carolyn Van Cleft of Oneonta, N. Y.

The death of Thomas I. Raymond occurred on May 8, 1920. He left an estate of $400,000, of which Mrs. Raymond got one-half, together with life use of the handsome residence at Sasqua Hills, on the condition that she remain unmarried. He left an income to two sisters and the rest to three daughters, Mrs. Miner D. Randall, Mrs. May R. Burns and Mrs. David Albrecht.

WIFE SUES 5TH AV. JEWELER

Mrs. G. A. Veeck Says Her Husband Makes $75,000 a Year.

Gustav A. Veeck, Fifth Avenue jeweler, who has been separated from his wife since January, 1920, under an agreement made between them at that time, was sued by her in the Supreme Court yesterday to set aside the agreement, and also to cancel a deed by which Mrs. Veeck transferred her interest in real estate owned by her husband at Rockville Centre, L. I., to a corporation controlled by her husband.

Mrs. V. W. Veeck alleges that she was induced to enter into the separation agreement because her husband had treated her cruelly for some time and had been paying attention to another woman. She said that she agreed to accept $10,000 in full payment for her support and her interest in the realty, because her husband represented that he was of only moderate means and had but a small income from his business. She alleges that the representations were false and that he is worth more than $850,000, and has an income of $75,000 a year from his business.

WOMAN AUTOIST FINED $10.

Also Held for Driving a Car While Intoxicated.

Mrs. Alice Siegart, 29 years old, of 11 Douglas Street, Jamaica, paid a fine of $10 in the Jamaica police court yesterday for disorderly conduct and was held for Special Sessions on a charge of driving an automobile while intoxicated.

"She asked me for protection, then slapped me in the face," Patrolman Henry Rohloff testified.

Mrs. Siegart was arrested on June 27 at the Merrick Road and South Street, Jamaica. A few minutes before Mrs. Siegart drove up to the corner in a large sedan, John Bremmis of Baldwin, L. I., had complained to the policeman that her car had struck his. Rohloff said he noticed that Mrs. Siegart was drunk and he placed her under arrest.

MISTOOK COURT FOR A BANK

Sent to Bellevue When He Asked Magistrate to Cash a Check.

Because he mistook the Essex Market Court for a bank and Magistrate Max S. Levine for the paying teller, Nicholas Galgano, 25 years old, an electrician, of 73 Second Street, was taken to Bellevue Hospital yesterday for observation.

Making his way to the bench in the crowded court room, Galgano handed a check to the Magistrate and said, "I'd like to have this check cashed. Make it in fives and tens." Magistrate Levine looked at the check, saw it was made out for $1,000, and smiled. He told the young man he was not a bank. An ambulance was summoned and Galgano soon found himself in Bellevue's observation ward.

WON'T SEEK ACQUITTAL.

Insanity Alone Involved, Says Counsel for Slayers of Franks.

CHICAGO, July 10.—Parents of Nathan F. Leopold Jr. and Richard A. Loeb, who confessed to kidnapping and killing Robert Franks, will not ask acquittal of their sons, counsel announced today.

The fees of the attorneys and the alienists have been fixed by legal and medical associations so that any talk of "a million-dollar defense is bunk," Clarence Darrow, chief defense counsel said, although the fathers are wealthy.

"There will be no attempt made by the defense to get an acquittal," he added. "The question of insanity alone is involved."

NEW BRITISH FORD PLANT.

All Cars Sold There Will Be Made at Projected Thames Factory.

Copyright, 1924, by The Chicago Tribune Co.

LONDON, July 10.—H. S. Jenkins, managing director of the Ford Motor Company in Great Britain, has announced that that company has acquired a site of 307 acres at Dagenham-on-Thames, where it is proposed to produce all British Ford cars, beginning with 500 daily.

The works employs 12,000 men at a minimum of three shillings an hour.

THE BUSINESS WORLD

COMMERCIAL PAPER.

Yesterday .....2½@3% for the best names
Wednesday .....2½@3% for the best names
The quotations are for 6 months' paper.

More Rug Advances in Prospect

Indications in the floor coverings trade point to higher prices for leading lines of tapestry and velvet rugs later on, although market leaders yesterday were unwilling to predict just when the advance would come. Advances on at least two prominent lines of axminsters are now in effect. Efforts of jobbers to place business for early delivery were said in certain quarters yesterday to reflect a shortage of their stocks, which shortage is reflected to a considerable degree by the holdings of certain first hands. One of the biggest houses in the trade is virtually without stocks at the moment. Retail buyers are reported in the market after prompt delivery goods for use in July and August sales and, in connection with certain lines of merchandise, are meeting with only indifferent success.

Furs Getting More Active.

Furs, both manufactured and in the raw state, are gradually moving more freely in this market, and while neither branch of the industry is as active as those in it would like it to be, the belief is growing that the season will be a pretty good one after all. Most of the buying of the manufactured garments is being done by the larger stores, but the smaller ones give promise of placing business well in the course of the next few weeks. In the raw fur trade there has not been much change of late, aside from an increasing call for tipped skunk. The call for muskrat for seal dyeing purposes continues, with Southern "tops" still getting much of the demand. Beaver, raccoon, ringtail cat and house cat are among the other furs which were said yesterday to be standing out somewhat at present.

Strike Will Not Affect Show.

No postponement of the Fall Fashion Show of the National Garment Retailers' Association will occur because of the present labor situation in the cloak trade. This was announced yesterday by John W. Hahn, executive director of the association, who said he made the statement because of rumors current that the show would not take place as scheduled on Tuesday evening, July 22. Exhibitors will have a complete line to show at the promenade, which takes place at the Hotel Commodore, and those who have arranged to attend the event have no cause to make changes in their plans.

Burlap Shipments Show Gain.

Shipments of burlaps from Calcutta to North American ports during June showed an increase over those of the previous month, according to a cable received here yesterday by C. E. Rockstroh & Co., Inc., the actual figures being respectively, 54,000,000 yards and 39,500,000. Of the former total 54,000,000 yards were shipped to Atlantic Coast ports and 10,000,000 yards to those on the Pacific Coast. Shipments to South America from Calcutta during June reached 16,000,000 yards. From the first of the year to July 1, Calcutta's exports of burlaps to North America amounted to 501,332,000 yards, against 515,738,000 yards in the same period a year ago. It is to this difference of 14,406,000 yards that quite a little of the present price firmness of the local market is attributed.

Gray Goods More Quiet.

Gray goods put in another dull day here yesterday. Printcloths were even quieter than on earlier days of the week, but prices were steady on the basis of 8¼ cents for 38½-inch 64-60s and 10 cents for 39-inch 68-72s. Quite a little business was reported in 38½-inch 60-48s, however, at 7¾ cents. A fair business was done in sheetings, including further sales of 36-inch 6.15s at 7 cents. Sales of 37-inch 48-square, four-yard sheetings were made at 10¼ cents, while in the 40-inch goods business was done in 2.50s at 16 cents and in 2.55s at 14 cents. Not much transpired in the rest of the market from all accounts.

New Head of Salt's Textile Co.

Announcement was made yesterday that Royal W. France had been elected President of Salt's Textile Company, Inc., and also Chairman of the Executive Committee of the Board of Directors of the Salt's Textile Manufacturing Company. The former is the sales company, the latter the manufacturing organization at Bridgeport, Conn., which also owns the stock of subsidiaries in Pennsylvania, France and England. Mr. France succeeds Frederick E. Kip, who has been head of the companies represented for many years. The latter will still be connected with Salt's in an advisory capacity. In his statement, Mr. France declared the policy of the reorganized company would be the production of new fabrics with greater facility and abundance of designs. Goods will be inspected not only when finished but at each stage in the manufacturing process in order that each piece shall not be passed as first quality goods unless it meets the required standard.

Cotton Goods Sales Fair.

A fair amount of business in general cotton goods is being done in this market at the moment, but it is too spread out to result in volume sales of any particular fabric. One of the interesting points about it is the increasing interest shown in outings, several orders for these cloths being received in certain quarters yesterday. Many wholesalers will be in this market next week to attend the semi-annual meeting of their association, but, while more activity than in recent weeks is looked for as a result of their visit, the general tendency of the trade is not to look for any really large buying. The feeling is growing that it will be another six to eight weeks before any real snap to demand manifests itself.

Raw Silk Situation.

A good daily business is being transacted in the local raw silk market. Prices of all sorts are firm. Manufacturers are encouraged by a better tone to the fabric demand and are operating more freely than for some time past. The Yokohama market has quieted down since the beginning of the week, but prices, according to H. L. Gwalter & Co. Inc., remain nominally unchanged on the basis of 1,630 yen for double extra and 1,600 yen for No. 1. Some unsettled feeling of these levels is reported. The Canton market has moved up sharply, laydown costs of $5.40 and $5 being established for the 14-16 and 20-23 sizes, respectively. This has stopped American demand. The quality of the new silk is good. High grade steam filatures have advanced to $7.35 at Shanghai. Second and medium grades are held at $7 to $6.30, according to chops. The Milan market is more active and advancing.

Demand for Panne Velvets.

Panne velvets are likely to be in increased demand from the millinery trade, according to a leading maker of these fabrics. His forecast is based on the new Parisian millinery vogue of the "postilion" hat. For this type of chapeau hatters' plush is the ideal fabric, but the cost of this is such as to place it outside of the medium price category. Accordingly, said this seller, the swing will be either to panne or direct pile velvets, with the chances at present favoring the former. Colors will, in his opinion, lead in the early business, but later on a swing to black is expected.

Green a Fall Feature.

Green as a style color for Fall costs is receiving attention in the ready-to-wear trade. Browns are by no means neglected, but the interest shown in green has continued since the start of the wholesale season. The particular shade that has been singled out is of a medium cast. Its style sponsorship is of the best, and it is expected that considerable will be heard of the shade as the early season advances.

BUSINESS NOTES.

Elaborate plans have been made by the Vandewart Company, Inc., 1 to 13 East Thirty-third Street, for the firm's annual outing, which takes place on Saturday, Aug. 2. Three hundred guests will be entertained, consisting of employes and business friends. The steamer Observation has been chartered to take the party for a sail down Long Sound to Glenwood Landing, where dinner will be served. Sports events, swimming and dancing are on the day's program.

The Vivian Costume Company, Inc., will remove to new quarters at 256 West Thirty-eighth Street after July 15.

ARRIVAL OF BUYERS

Arriving Buyers may register in this column by telephoning LACkawanna 1000.

AKRON, Ohio—M. O'Neil Co.: F. Tosin, Fall suit dresses only; 1,115 B'way (E. M. Sostman).

ASBURY PARK, N. J.—L. Berger, white flannel coats, suits, dresses; 16 W. 33d, Room 604 (Bringman & Dreyspool).

BALTIMORE—S. Cahpax Co.: E. E. Oppenheimer, cotton piece goods; Pennsylvania.

BALTIMORE—Almond, Jones & Co., Inc.: J. E. Wilker, flowers, feathers, beads; Mrs. Va. Harper, millinery; Collingwood.

BOISE, Idaho—Golden Rule: W. Morris, hosiery, blankets, ready-to-wear, dry goods; Pennsylvania.

BOSTON—The Merit Dress and Costume Co.: W. Feinstein, dresses; Breslin.

BOSTON—Bedford Mfg. Co.: S. Goldberg, trimmings for girls and junior dresses; 55 W. 24th, Room 904.

BOSTON—S. Mussman, coats, suits, materials; Brestin.

CHICAGO—Mandel Bros.: Miss M. Nugent, dresses; H. A. Levy, coats, suits, dresses, basement; Mrs. N. Yandell, infants' wear, basement; 13 E. 23d.

CHICAGO—Marshall Field & Co.: V. M. Reed, men's, young men's, boys' suits; 1,107 B'way, 2d floor.

CHICAGO—Marshall Field & Co.: Mrs. Hanley, junior printed silk dresses; 1,107 B'way, 2d floor.

CINCINNATI—Keim & Meise; M. D. Meise, hosiery, gloves; 140 5th Av.

CLEVELAND—The May Co.: J. Swanson, Fall silk dresses only; 1,115 B'way (E. M. Sostman).

CLEVELAND—Alexander's: Mr. Alexander, raccoons, muskrats; 54 floor, 104 W. 27th.

CLEVELAND—S. Korach, waist; dress materials; 302 5th Av., Pennsylvania.

CLEVELAND—The May Co.: J. O. Sproul, coats, suits, dresses; 1,115 B'way (E. M. Sostman).

COLUMBUS—F. & R. Lazarus & Co.; H. Reed, jobs underwear, voile dresses; 225 5th Av. (Retail Research Assn.).

DALLAS, Texas—Sanger Bros.: Miss L. Peter, corsets; Mrs. L. S. Leffler, jewelry; 19 E. 24th.

DALLAS, Texas—Sanger Bros.: C. C. Millington, millinery; 19 E. 24th.

DAYTON, Ohio—Ider & Childs; Mrs. G. Fisher, cheap silk and cotton dresses; 151 West 35th (Hoffman & Hartbiay).

DAYTON—Louis Traxler Co.: L. Traxler, genl. mdse.; 100 West 23d (A. Pearl).

DETROIT—Crowley, Milner Co.; E. G. Aruffo, carpet, rugs; 100 West 23d, 5th floor.

FORT DODGE, Iowa—John's D. G. Co.; Mr. Meitzer, Fall tailored suits; 115 West 30th (B. F. Levis).

FORT WORTH, Texas—H. C. Measham Co., H. W. Byers, shoes; 11 East 26th (McCreevy, Werthan & Howell).

GRAND RAPIDS—Herpolsheimer Co.; W. Adams, draperies, upholstery; 1,170 Broadway (Morgan & Ahrens Co.).

GULFPORT, Miss.—The Bee Hive; I. B. Rau, ready-to-wear; Imperial.

INDIANAPOLIS—H. P. Wasson & Co.: Miss Doane, quantity jobs, low-end cotton and tub-silk dresses; 18 West 22d (Littman & Sternberg).

KANSAS CITY, Mo.—Stern, Seligman & Prince; Mr. Stern, Fall dresses; 1,372 Broadway, 5th floor.

KNOXVILLE, Tenn.—M. B. Arnstein & Co.; J. G. Paulus, umbrellas, trunks, bags, domestics, blankets; Gregorian.

LANCASTER, Pa.—M. T. Garvin & Co.; Miss M. H. Warren, infants' wear; Imperial.

LOS ANGELES—The May Co.: H. Bartlett, Fall silk dresses only; 1,115 Broadway (E. M. Sostman).

MARION, Ind.—Boston & Big Store; Mr. Meitzer, Fall tailored suits, jobs polo coats; 115 West 30th (B. F. Levis).

MIAMI, Fla.—East Coast Jobbing House; M. Wolfson, mdse. mgr.; ready-to-wear, genl. mdse.; 51 George Hotel, Brooklyn.

MILWAUKEE, Wis.—Field's; S. T. Gans, ladies' coats, dresses, furs; Pennsylvania.

MINNEAPOLIS—L. S. Donaldson Co.; M. Kaufmann; ready-to-wear; 240 Madison Av. (Syndicate Trading Co.).

NEW HAVEN—Shartenberg & Robinson Co.; O. O. Herman, floor coverings; 215 4th Av. (D. G. Allance).

NEW HAVEN, Conn.—Gamble, Desmond Co.; J. M. Looby, ready-to-wear; 433 4th Av. (D. G. Union).

OKLAHOMA CITY, Okla.—Kerr Dry Goods Co.; D. O. Flood, men's furnishing goods, boys' clothing; 333 7th Av. (J. M. Biggins).

PAWTUCKET, R. I.—Shartenberg & Robinson Co.; S. Sarguan, ready-to-wear; 215 4th Av. (D. G. Alliance).

PITTSBURGH—Frank & Seder; B. Frank, woolen, gingham, linen dresses, infants', tots' coats, silk dress sponsorship of the best, and it is expected that considerable will be heard of the shade as the early season advances.

PITTSBURGH—Frank & Seder, Inc.; H. H. Broida, coats, suits, wraps; 1,372 B'way (National Dept. Stores, Inc.); Pennsylvania.

PHILADELPHIA—N. Snellenburg & Co.; J. Kaplan; jobs silk, sport dresses, large quantities; 1,225 B'way (E. M. Goldberg).

PORTLAND, Ore.—Meier & Frank Co.: W. Barnhart, draperies, upholstery; 212 5th Av.

ROANOKE, Va.—Hix-Palmer Co.; J. W. Bonner, genl. mdse.; Imperial.

ROCHESTER—B. Forman Co.; Miss L. Jackson, assisting, dresses; 225 5th Av. (Retail Research Assn.).

SACRAMENTO, Cal.—Bon Marche; Mrs. A. S. Cohen, ready-to-wear; 115 W. 30th (Weil & Hartmann).

SACRAMENTO, Cal.—Chas. P. Nathan & Son; J. W. Nathan, ready-to-wear; 115 W. 30th (Weil & Hartmann).

SALT LAKE CITY, Utah—S. Jacobs, coats, suits, dresses; Claridge.

SAN FRANCISCO—The Emporium; J. Ellswonger, mdse. mgr.; 225 5th Av. (Retail Research Assn.).

SAN FRANCISCO—Hale Bros., Inc.; Miss C. Case, infants' wear, muslin, silk underwear, brassieres, corsets; 50 Union Square, Room 1408.

SAN FRANCISCO—Miss S. Birnbaum, underwear, petticoats, kimonos; Pennsylvania.

STEUBENVILLE, Ohio—The Hub; Mr. Anathan, cheap silk and cotton dresses; 151 W. 36th (Hoffman & Hartbiay).

ST. LOUIS—Famous & Barr Co.; O. D. Heflin, domestics, wash goods; 1,115 B'way; Pennsylvania.

ST. LOUIS—Stix, Baer & Fuller; Miss H. R. Mahoney, misses' medium-priced dresses; 1,107 B'way.

ST. LOUIS—Famous & Barr Co.; T. D. Page, Fall silk dresses only; 1,115 B'way (E. M. Sostman).

SYRACUSE, N. Y.—Majestic Cloak Co.; B. B. Given, dollar day jobs cotton and silk ladies' and children's dresses, muslin underwear, petticoats, slips, sweaters, waists; 116 West 30th (S. F. Levis).

WACO, Texas—Sanger Bros.: A. Sanger, representing; 19 East 24th.

WILLIAMSPORT, Pa.—Bush & Bull Co.; W. F. Kuhn, domestics, wash goods; Imperial.

WATERTOWN, N. Y.—H. Ellis; H. Ellis, coats; 121 West 35th (Hoffman & Hartbiay).

BACKS TOWBOAT PROTEST.

Merchants' Association Objects to Government Competition.

The Merchants' Association has decided to support the protest made by the New York Towboat Exchange against the operation of tugs by the United States Shipping Board in New York Harbor, and it has so informed the Shipping Board.

The matter was presented to the directors of the association at its meeting yesterday in the form of a report from its Maritime Committee, of which William H. Knox, President of William H. Knox & Co., 40 Stone Street, is acting Chairman. This report, as adopted by the Board of Directors, follows in part:

"The committee believes that the Government should not engage in this form of business in competition with private tow boat operators any more than in any other form of business.

"Practically all private steamship operators at the Port of New York employ the tugs of the members of the New York Towboat Exchange, and do not operate tugs of their own, which indicates that these private tugs give satisfactory service at a reasonable charge."

Alabama Iron Plant Cuts Wages.

BIRMINGHAM, Ala., July 10.—Three thousand employes of the Woodward Iron Company received a 10 per cent. reduction in wages, effective today, according to an announcement made by company officials. The low price of pig iron was given as the reason.

BUYERS' WANTS.

Fifteen cents per word each insertion.

AMOSKEAG Serge Wanted—7614; will pay cash. (Gittleman & Son, 118 Watkins St., Brooklyn.

ARTIFICIAL silk cloth wanted for manufacturing underwear; in seconds or closouts, at a price for cash. Call Canal 0185.

BLOUSES Wanted—Ready to buy for spot cash any quantity up to 10,000 blouses; last year's styles and odds and ends; must be in silks and georgettes only. Original Fur Shop, 2 West 14th. Chelsea 8523.

BLOUSES Wanted — For jobbers. 1,123 Broadway, Room 907.

BOLIVIAS Wanted—Cash; ormandals, lustrosa, familiar cloths. Philip Borus, 134 West 27th.

BOLIVIA Wanted—Truvestnic 1353. Leventhal & Hurwitz, 56 West 22d. Gramercy 5296.

BOLIVIAS Wanted—Open to buy cotton warp bolivias. Ace High Sportwear, 95 Bleecker.

BOLIVIA Wanted—Polaires and velours all makes at a price. Rosenberg, 45 West 36th.

BOLIVIA Wanted—Good quality, all colors; cash. Lipshitz Bros., 259 West 27th.

CANTON Wanted—Satin-faced, large quantity, $1.35 and under. 15th floor, 6 and 8 West 32d.

CANTON Crepe Wanted—Large quantity for cash. Mr. Shill, 42 West 33d. Pennsylvania 2110.

CANTON Crêpes Wanted—Fitwell Cloak Co., 501 7th Av.

CHEVIOT Wanted — Imported, navy only. George Bernard, 49 West 25d. Gramercy 4557.

CLOTH Wanted—Plain or cut polaires, similar to Lawrence 2304. Arcnow Bros., 133 West 36th.

COATS Wanted—Sport coats in popular and better grades; placing orders. Hammer Friedman & Reiss, 143 West 36th.

COATS Wanted—Jobber open for sport coats plain and fur trimmed; popular priced. Bramson Bros., 501 7th Av.

COATS Wanted—Jobber placing orders on Fall coats. 6th floor, 143 West 36th.

COATS Wanted—Looking at sport and dress coats. 135 West 26th, 3d floor.

COATS Wanted—Any quantity; spot cash. David Rose, 36 West 32d.

COATS Wanted—Jobber placing orders on Fall sportwear. 1,225 Broadway, 3d floor.

COATS WANTED—For jobbers. 1,123 Broadway, Room 907.

COTTON Goods Wanted—White swiss organdie at a price for cash; also colors. Store, 11 West 17th.

COTTON Goods Wanted — Cash; 64-104 sateens, dark colors only. Call Store, 24 West 25d.

COTTON Goods, Gabardines Wanted—Spot cash. H. M. Knopp, 408 Broadway.

DOWNEY Wool Wanted—Stevens 6236 plain and cut; all colors. Chickering 4620.

DOWNY Wool Wanted—Stevens 6226, shades 928, 522, 597, 700. Pennsylvania 5311.

DRESSES Wanted — Dress jobber placing orders on better grade Fall dresses in all woolen materials. See Mr. Kramer, 36 West 32d, fifth floor.

DRESSES Wanted—1,000 cotton dresses, voiles, broadcloths, linens; must be cheap, for cash. Apply 9 to 11, Room 106, Hotel Times Square.

DRESSES Wanted—Placing orders now Fall silk, cloth party dresses. Call to see Mr. Leibner, daily 9-5, 10 East 33d St., 1st floor.

DRESSES Wanted—Jobber placing orders on women's styles, woolen and silk materials for Fall. Call with samples all morning. 135 West 29th, 1st floor.

DRESSES Wanted—Large stock orders placed, Fall silk dresses, women's, misses' styles; bring samples. 4th floor, 119 West 33d.

DRESSES Wanted—Snappy styles, cotton or silks; cash; for special sale; submit samples, prepaid. Claiborne Dept. Store, Inc., Hayneeville, La.

DRESSES Wanted—Jobber placing stock orders on Fall silk dresses, at all prices. King & Applebaum, 233 7th Av.

DRESSES Wanted—Jobber placing orders medium and better grade Fall dresses, silks, cloths. 29 West 32d, 5th floor.

DRESSES Wanted—Jobber placing quantity orders new Fall styles, cloth and silk dresses. Klein Bros., 12 West 32d.

DRESSES Wanted—Placing orders new Fall styles; newest silks only; misses', ladies' and stouts. Fanay, 29 West 32d.

DRESSES Wanted—5,000 wash dresses, also tricoplaids, allthyme crepe cantons, jobs spot cash. Fruxman, 43 West 32d.

DRESSES Wanted—New Fall models in your material; quantities; also jobs; spot cash. Madison Square 1925.

DRESSES Wanted—Cotton and silks; quantity for cash. Lackawanna 1794, 144 West 37th, 3d floor.

DRESSES Wanted—Large jobber now looking at new Fall silk dresses. 19th floor, 1,370 Broadway.

DRESSES Wanted—Looking at new Fall samples of silk dresses; daily, 342 8th, Mad. Sq. 9336.

DRESSES Wanted—Jobber placing orders on Fall dresses. Call with samples, 144 West 37th, 2d floor.

DRESSES Wanted—Placing order Fall silks. Call with samples, 139 West 19th, 4th floor.

DRESSES Wanted—Fall silk and cloth flapper dresses exclusively. Star, 500 7th Av.

DRESSES Wanted — Better grade; placing orders. 256-260 5th Av., 5th floor.

DRESSES Wanted—High-class cloths and silks. 136 West 29th, 11th floor.

DRESSES Wanted. Fall silk, cloth. After 1, Max Bernstein, 138 West 36th.

SATISFIED JUDGMENTS.

The first name is that of the debtor, the second that of the creditor and date when judgment was filed.

In New York County.

Styles, William J.—Fells, Lent & Cantor, Inc., May 10, 1924 (vacated) $206.15
N. Y. Title and Mortgage Co.—Title Guarantee and Trust Co., June 20, 1924 .....$170.68
Young Charles — N. Y. Military Academy, Feb. 8, 1922 .....$106.85
Schlanger, Max, et al. — Newsprint Paper Corp., May 5, 1924 .....$2,036.13
Norton, William F.—Mfrs. Liability Ins. Co., June 4, 1924 .....$2,937.11
N. Y. Central R. R. Co.—D. Dennel, Jan. 19, 1924 .....$41,849.42
N. Y. Life Ins. Co.—M. Unger, Nov. 8, 1923 (reversed) $19,060.45
N. Y. Title and Mortgage Co.—Title Guarantee and Trust Co., Dec. 19, 1923 .....$547.20
Fordbush Realty Corp. et al.—J. Cutler Iron Works, Inc., April 15, 1921 .....$530.29
Same—Magoba Construction Co., Inc., April 15, 1921 .....$1,025.04
Sire, Albert I.—E. Wilson et al., July 7, 1922 .....$739.20

MECHANICS' LIENS.

Filed yesterday:

In New York County.

SPRING ST, 53; Acie Elevator Co. Inc. against Samuel Sachs and Herman Dicks, contractor and owners $114.00
36TH ST, 150; WEST; Harris Pomerantz against M. I. C. Exchange, Inc., owner; T. W. Stemmler Jr. Inc., contractor. $486.00
MACDOUGAL ST, 125 to 129; Giuseppe Pontana against Jennie F. Belardi and Mary F. Conti, owners and contractors $5,434.31
51ST ST, 251 to 255 WEST; Holdsworth Bros. against Henry G. Lorman, Henry C. Louis M. and Edward R. A. Eschenbach, owners; Abraham Mandel, contractor. $100.00
131ST ST, 463 WEST; Morris Milstein against Church of the Annunciation at Manhattanville, owner; Charles O. Johnson, contractor $110.00
76TH ST, 16 EAST; Edward Muller against 16 East 76th St. Corp, owner and contractor $2,638.44
37TH ST, 222 and 224 WEST; Greenfield Iron Works, Inc, against Dorcoe Realty Co. Inc., contractor $5,069.06

In Bronx County.

BOSTON ROAD; w s 114.6 ft s of 181st St, 41.2x238.7; Nason Mfg. Co. against Richard Tietjen, owner, A. R. Poole, contractor. $2,905.06
134TH ST, 901 EAST; Harlem River Trucking Co. against Riggers, Inc., against Edward J. Davey, owner, Albert Weber, Inc, contractor $1,468.66
JARVIS AV, e s 150 ft s of Roberts Av, 50x100; Hamann Plumbing Corp. against Charles and Kathren Conradi, owners and contractors $878.00
167TH ST, 106-108-110-112 WEST; Clave & Son, Inc., against Nelson Avenue Corp, owner and contractor $5,485.16
3D AV, s w corner of 175th St, 100x102; Frederburg & Lounsbury against Joseph Breslof, owner, L. F. Cavallusso, contractor $664.00
PELHAM PARKWAY, s w corner of Eastchester Road, 300x200; Raffaele Cocozza against Eastchester Realty Corp., owner; P. di Filippi, contractor $2,500.00

SATISFIED MECHANICS' LIENS.

In New York County.

83D ST, e s, 125 ft w of 9th Av; Harry Pomerantz against Walter R. Gordon et al; July 5, 1924 (by bond) $350.00
ATTORNEY ST, 11; Max Barth against

America's second largest corporate industry—

PUBLIC UTILITIES

Capitalized at $17,500,000,000

described in our illustrated book.

A copy of "Mighty Servants of Civilization" will be sent on request.

The National City Company

Main Office: National City Bank Building
Uptown Office: 42nd St. & Madison Ave.

Exempt from New York State and all Federal Income Taxes

We offer the 5% Bonds due 1954/34 of the following

Pacific Coast Joint Stock Land Banks

Los Angeles
San Francisco
Salt Lake City

Price 101½ and interest

To yield about 4.80% to 1934 and 5% thereafter

Circular on request

Harris, Forbes & Co

Pine St., Cor. William
NEW YORK

The Tennessee Electric Power Co.

7% Cumulative First Preferred Stock

Earnings are steadily increasing, and show over three times first preferred dividend requirements.

Price to yield over 7.40%

Circular on Request

Bonbright & Co.

Incorporated

25 Nassau Street, New York

Bonds—

Are Prices Going Higher?

OUR July Circular contains a diversified list of bonds which we consider attractive at present prices.

Copy on request.

Colston, Heald & Trail

Telephone Rector 6960

100 Broadway, New York — Keyser Bldg., Baltimore

EXEMPT FROM ALL FEDERAL INCOME TAXES

City of Norfolk

Virginia

4½% and 5% Bonds

Eligible to secure Postal Savings Deposits

4½% Gen'l Improvement Bonds

Due July 1, 1931-32, to yield 4.40%
Due July 1, 1933-39, to yield 4.45%

5% Water Bonds

Due May 1, 1952, to yield 4.55%

5% Municipal Port Term. Bonds

Due May 1, 1952, to yield 4.55%

Legality to be approved by Messrs. Reed, Dougherty & Hoyt

Circular on request

B. J. Van Ingen & Co.

46 Cedar St. New York
Telephone John 6366

FINANCIAL MARKETS

Profit-Taking Brings Lower Prices After Early Gains—Reserve Ratios Again Higher.

The market's first response yesterday to the selection of John W. Davis as the Democratic nominee was a burst of strength at the opening, which carried stocks of all sorts up briskly. Before the advance had progressed very far, however, a wave of profit-taking swept over the Stock Exchange, which not only wiped out the morning gains but brought sharp declines in the more speculative issues. Wall Street was disposed to call the reaction a "corrective one," and to disassociate it entirely from the turn of political events. It is to be recalled that the market has advanced about 8¼ points since April 22 to its present level without a setback of proportions. Under such conditions the pressure of profit-taking is not an unnatural phenomenon, particularly in the case of markets which have been dominated by "professionals."

Probably the figures on unfilled tonnage issued at noon by the United States Steel Corporation had a sobering influence on the market. They indicated a decrease of 365,000 tons, bringing the total to 3,262,506. One must go back thirteen years, or to the 3,113,187 tons of May 31, 1911, to find so small a total of unfinished business on the books of this corporation. One year ago the unfilled tonnage stood at 6,386,261.

The figures of the Federal Reserve system issued yesterday indicated another sharp increase in the ratio of reserves of the twelve Federal Reserve Banks. For the system as a whole the increase was exactly 1 per cent., putting the ratio to 82.5. The advance in the New York District was from 81 per cent. to 83.9 per cent. Discounts in the system as a whole declined by $59,000,000, while there was a decline of $23,000,000 in the circulation. In the New York District, discounts declined by $40,000,000. The decline in use of Federal Reserve Bank resources, as measured by the discounts at least, may be considered another influence of the trend of the money market toward remarkably easy levels.

A rather graphic picture of the decline which has taken place in trade in Great Britain was furnished by the Board of Trade figures for the month of June. Exports decreased by £8,240,882, while imports decreased by £33,586,599. The excess of imports over exports now amounts to £16,460,000, as compared with £38,734,522 in the previous month. The return of borrowings, evidently made to aid in meeting the half yearly settlement of the previous fortnight, served to strengthen the position of the Bank of England. The ratio of reserve advanced from 13.1 in the previous week to 17.71 per cent., due mainly to the sharp decrease in loans and in the circulation. The Bank of France notes increased by 109,331,000 francs, putting the circulation at a point but 81,000,000 francs below the highest of the year, reached on March 6. The State repaid 100,000,000 francs to the bank during the week.

The Bank of England's discount rate remains at 4 per cent. There had been some intimation in the cables that it might be increased. Possibly such action, if contemplated, is but temporarily postponed because of the likelihood that were such a program mapped out, it would be good financial strategy to put the increase into effect before the Autumn demand for dollars becomes a market influence. The exchanges again marked time, evidently awaiting the outcome of the Premiers' conference.

Digestion by the markets of the Government's report on the grain crops brought a sharp gain in corn, to another new high level for the year. The July option sold at $1.01½. The official estimate of a crop 531,000,000 bushels below that of 1923 was very considerably lower than most private estimates.

MONEY.

THURSDAY, JULY 10, 1924.

Market for Stock Exchange call funds ruled exceedingly quiet and unchanged from Wednesday, at 2 per cent. There was but a small turnover at this figure, while cheaper accommodation, at 1½ per cent. was had in fair amounts in the outside trade. Time money market remained dull and uninteresting, quotations standing unchanged. Paper brokers reported a fair volume of bills moving, which just about stamps the amount on offer, discount prevailing at 3⅞ per cent. for choice names, 3¾ per cent. on others. Near maturity acceptances returned 2½ per cent. bid, a fractional concession from Wednesday, while call loans dropped ¾ to 1¾ per cent.

Call Loans.

Renewals.	High.	Low.	Last.	Wednesday. Last.
2	2	2	2	2

Time Loans.

Mixed collateral, 60-90 days	2¾@3
4, 5 and 6 months	3¼@3¾
All industrial collateral, 60-90 days	2¾@3
4, 5 and 6 months	3¼@3¾

Commercial Paper.

Best names, 4 to 6 months	3¼@3¾
Other names, 4 to 6 months	4

Rediscount Rates, Federal Reserve Bank.

Commercial paper, 15 days, 3½; 60 to 90 days	3½
Liberty bonds, Victory notes and Treasury certificates of indebtedness, 15 days, 3½; 60 to 90 days	3½

Bankers' Acceptances.

Call loans against acceptances	1¾
Prime bankers' acceptances, eligible for purchase or rediscount by Federal Reserve banks. Rates quoted are for discount at	
purchase:	Bid. Asked.
30 days	2¼ 2
60 days	2¼ 2
90 days	2¼ 2
Four months	2¼ 2¼
Six months	2¾ 2¾
Non-member and private bankers, 60-90 days	2¾ 2½

London Market.

Money in London ¼ off at 2½ per cent.; short bills ¼@⅜ lower, 3@3¼ per cent.; three months' bills unchanged at 3 13-16 per cent.

Gold bullion 2d off, at 95s per fine ounce. Taking the British Mint standard price of 85s per fine ounce as par, the market quotation of gold would represent a London price of 111⅝. Highest for the year to date, 115 1-2 on Jan. 21; lowest, 110⅝, April 23. The highest price since open trading in gold was resumed at London in September, 1919, was 149¾, on Feb. 8, 1920; the lowest, 103⅜, on Feb. 21, 1922.

Clearing House Exchanges.

Exchange of checks at the New York Clearing House, $804,000,000; balances, $96,000,000; Federal Reserve credit balance, $70,000,000; exchanges this day a year ago, $725,000,000.

SILVER BULLION.

Bar silver in London 1-16d up at 34⅝d per ounce; New York price ⅛c up at 66⅛c.

Range for 1924:

	Highest.	Lowest.
London	35¼d May 31	27½d Apr. 7
New York	67⅛c June 3	52⅝c Jan. 31

Range for 1923:

London	34⅛d Dec. 18	30⅛d Feb. 8
New York	69⅝c Mar. 27	62⅜c July 31

NEW YORK STOCK EXCHANGE TRANSACTIONS

THURSDAY, JULY 10, 1924.

Day's Sales.	Wednesday.	Tuesday.	A Year Ago.	Two Year's Ago.	Year to Date.	Same Period 1923.	1922.	1921.	1920.
932,200	1,016,561	881,414	343,168	783,830	121,258,987	136,387,749	143,504,465	98,362,110	129,524,554

1924 High.	1924 Low.	Sales.	Stock and Dividend Rate.	First.	High.	Low.	Last.	Net Ch'ge.	Closing Bid.	Closing Ask.
94½	73½	400	Adams Express (6)	85	84½	82	84½	+ 1½	83½	84½
12⅞	8	100	Advance Rumely	8½	8½	8½	8½	— 1	7½	9
81½	67¾	200	Air Reduction (4)	78½	78½	78½	78½		78½	78¾
10⅞	6½	1,100	Ajax Rubber	7	7¼	6⅞	7	— ⅛	6⅞	7
1⅛	⅞	200	Alaska Juneau	1⅛	1⅛	1⅛	1⅛	— ⅛	1⅛	1⅛
75⅞	65	5,500	Allied Chem. & Dye (4)	74¾	74¾	73½	73½	— 1⅜	73¾	73¾
83¾	41⅝	3,300	Allis-Chalmers Mfg. (4)	53	53¼	52½	52½	— ¾	52½	52⅝
17⅞	7¾	1,100	Amer. Agricultural Chem.	11½	11⅝	9⅞	9⅞	— 2⅜	9½	10
40⅝	15⅜	1,000	Amer. Art. Chem. pf.	32	32½	30½	30½	— 1½	30½	32
45⅞	36	400	Amer. Beet Sugar (4)	41¾	41¾	40⅝	40⅝	— ¾	40⅝	41¼
83¾	76	100	Amer. Brk. Shoe & Fdy. (5)	81½	81½	81½	81½	— ½	81½	82
110	104¾	100	Amer. B. Sh. & Fdy. pf. (7)	104½	104½	104½	104½	— 3½	103	106
122⅝	105⅞	23,100	Amer. Can (6)	115⅝	116⅝	113¾	113¾	— 1¾	113⅝	113¾
115¾	109	300	Amer. Can pf. (7)	114	114⅞	114	114⅝	— ⅛	114⅛	115
178	153½	500	Amer. Car & Fdy. (12)	166½	166½	165½	166¾	+ ¾	165	167
23⅜	21¼	200	Amer. Chain Class A (2)	22½	22½	22½	22½		22	22½
23¼	14⅜	2,900	Amer. Chicle	22⅝	23½	22½	22½		22	23
4⅞	3½	100	Amer. Drug. Syndicate	4¼	4¼	4¼	4¼	— ⅛	4	4¼
111¾	88	300	Amer. Express (6)	108	111⅜	108	109¾	— 3¼	109⅜	110
107	93	5,700	Amer. For. P. 5%pd. (7)	101¾	102	101¾	102	+ 3	102	104½
106½	91½	300	Amer. & For.P.full pd. (7)	105	106½	105	106½	+ 6	103	105
13⅜	7¾	100	Amer. Hide & Leather	9¾	9¾	9¾	9¾	— ⅛	9	9¾
92	86	100	Amer. Ice (7)	89½	89½	89½	89½	— ½	89	89½
25¼	17⅝	1,200	Amer. International	22⅜	22½	22	22	— ¼	22	22⅜
32⅜	15⅜	3,300	Amer. Linseed (6)	16⅞	18⅝	16⅝	18⅝	+ 1½	18	18½
45	30	1,200	Amer. Linseed pf.	35	37¼	35	37¼	+ 2⅜	36	38
77⅜	70¾	9,300	Amer. Locomotive (6)	76¾	77⅜	76½	76¾		76½	76⅝
112⅞	107¼	100	Amer. Metal pf. (7)	112	112	112	112	+ 1½	110	112⅝
105⅜	94⅝	200	Amer. Radiator (4)	105½	105⅝	105½	105½	— 1½	106	107
57⅛	51⅜	100	Amer. Safety Razor (50c)	6⅝	6⅝	6⅝	6⅝		6½	6⅝
15⅞	10⅜	100	Amer. Ship & Commerce	12	12	12	12		11½	12
67	57½	2,400	Amer. Sm. & Ref. (5)	66⅝	67	66⅜	66½	— ⅛	66½	66⅝
102	99	400	Amer. Sm. & Ref. pf. (7)	101¾	102	101¾	102	— ⅛	102	102½
99⅝	95	100	Amer. Snuff pf. (6)	99¾	99¾	99½	99⅝	+ 1⅛	99	100
40⅞	33½	100	Amer. Steel Foundries (3)	35⅞	36⅝	35⅞	36⅝	+ ⅝	35⅝	36
61⅝	38⅝	1,700	Amer. Sugar Refining	44	44	42⅝	43½	— ½	43½	43¾
90⅞	79	200	Amer. Sugar Ref. pf. (7)	87¾	87¾	87	87	— ¼	86	87½
25⅞	7½	200	Amer. Sumatra Tobacco	8¼	8¼	8	8	— ⅛	8	8⅛
130⅜	121½	4,700	Amer. Tel. & Tel. (9)	123⅜	123⅝	123	123		122⅝	123
157	138⅝	5,800	Amer. Tobacco (12)	145⅜	145⅞	140¼	140¾	— 4¼	140	141½
153	135¾	4,700	Amer. Tob. Class B (12)	142⅜	142⅝	135	135	— 4½	137⅜	139½
105¼	101	200	Amer. Tobacco pf. (6)	105¼	105¼	105⅜	105⅜	+ ⅛	104	105¾
115⅞	40	4,400	Amer. W. Wks. & Electric	112⅜	115½	102	102	— 9¼	101¼	105
99	89¾	100	Amer. W.W.&El.1st pf. (7)	97	97	97	97	+ 1½	96	98
99	66	4,200	Am.W.W.&El. part. pf. (6)	95	99	95	97	+ 3	95	96
75⅞	62	2,500	Amer. Woolen (7)	73	73	72	72	— 1⅝	72	73
102⅜	96⅜	100	Amer. Woolen pf. (7)	100⅞	100⅞	100⅞	100⅞	+ 1	100⅞	101⅝
4⅞	1½	500	Amer. Writing Paper pf.	3⅞	3⅞	3⅝	3⅝	— ⅛	3½	3¾
34⅞	24	100	Amer. Zinc, L. & S. pf.	26⅝	26⅝	26⅝	26⅝	— ⅛	26	26⅝
41	28½	1,200	Anaconda Copper	30⅝	30¾	30⅜	30⅜	— ⅜	30	30⅜
14⅛	8	100	Arnold, Constable & Co.	9¼	9¼	9¼	9¼		9⅛	10
100⅞	79	200	Associated Dry Goods (5)	97¼	97¼	96⅜	96⅝	— ⅜	97	99½
34⅝	27⅝	300	Associated Oil (1¾)	28⅞	28⅝	25	25	— 2⅜	27¾	28
104⅞	97¼	1,200	Atch., Top. & Santa Fe (6)	104¾	104¾	104¼	104½	— ½	104	104⅜
92⅞	86½	300	Atch., Top. & S. F. pf. (5)	90¼	91	90¼	90¾		90¼	91
27⅝	15⅝	500	Atlanta, Birm. & Atlantic	2⅝	2⅝	2⅝	2⅝		2	2⅛
128	112	300	Atlantic Coast Line (16)	125	125	123¾	123⅞	— 1½	123¾	124
2½	1½	800	Atlantic Fruit cfts.	1⅝	1⅝	1⅝	1⅝		1⅝	1⅝
20⅝	10⅞	1,100	Atlantic, Gulf & W. I.	19⅝	19⅝	19⅛	19⅜		19	19⅝
27⅝	12⅞	1,000	Atlantic, Gulf & W. I. pf.	25	25⅝	24⅞	25⅝	— ⅛	24⅜	25
118	109¾	4,500	Atlantic Refining (4)	90	90	87⅝	88½	— 2½	88½	88⅜
115	5	100	Atlantic Refining pf. (7)	114	114	114	114	+ ½	113⅝	114½
15⅝	11⅜	100	Atlas Tack	6	6	6	6		6	6¼
131	104⅝	100	Auto Sales pf.	13	13	13	13	— 2	13	14½
116	110½	13,200	Baldwin Locomotive (7)	116	116¾	114½	114⅝	— 1⅝	114⅝	115
60¾	52⅞	1,100	Baldwin Locomo. pf. (7)	116	116	116	116	— ¼	115	116
59⅝	50⅜	3,700	Baltimore & Ohio (5)	60¾	60¾	59⅝	59⅝	— ¾	59⅝	59¾
21⅜	14	400	Baltimore & Ohio pf. (4)	59⅝	59⅝	59	59	— ⅝	58⅝	59
39⅝	30¼	2,800	Barnsdall, Class A	20⅜	20⅝	20	20	— ⅛	20	20¼
45⅞	36	100	Bayuk Cigars	40	40	40	40	— ½	40	41
58¼	44⅞	200	Beech-Nut Packing (2.40)	53¾	53¾	53	53¼	— ⅛	50½	53¼
62⅜	45	6,000	Bethlehem Steel (5)	46⅝	46⅝	46	46	— ⅛	46	46¼
97	89½	100	Bethlehem Steel pf. (7)	90⅝	90⅝	90½	90½	— ½	90	91
3⅞	2⅜	200	British Empire Steel	3¼	3¼	3¼	3¼		2⅞	3¼
116	107¾	1,500	Brooklyn Edison Elec. (8)	112⅝	113⅜	112⅝	113		113	113⅜
22⅜	13½	4,300	Brooklyn-Manh. Transit	21⅞	22⅜	21⅝	22	— ⅛	22	22⅛
70⅞	56⅜	10,300	Brooklyn Union Gas (4)	70⅝	70⅝	69⅝	69⅝	— ¾	69⅝	69¾
63½	39	200	Brown Shoe (4)	42	43¾	42	43¾	+ 2½	43	44
112⅝	97¼	1,600	Burns Brothers (10)	109⅝	110⅝	109	109¾	— ¼	109	110⅞
27	19⅝	700	Burns Brothers, Cl. B (2)	25⅞	25⅞	25¾	25⅞	— ⅛	25½	26⅞
6⅝	3⅝	100	Butte Copper & Zinc	4⅞	4⅞	4⅞	4⅞		4⅞	4⅝
20⅜	14	200	Butte & Superior	15	15	14⅝	14⅝	— ¼	14⅜	15
23⅜	17	400	Butterick Co.	18	18	18	18	— ⅛	17	18
29⅜	21⅝	4,100	California Petroleum (1¾)	22⅜	22⅝	21½	21⅝	— ⅝	21½	21⅝
5⅞	3⅜	200	Callahan Zinc & Lead	3⅜	3⅜	3⅜	3⅜		3½	3⅝
150⅝	142¾	1,500	Canadian Pacific (10)	149	149⅞	148⅝	148⅝	— ¼	148⅜	148⅞
27⅞	14	500	Case (J. I.) Thresh. Mach.	20¼	20¼	20¼	20¼		19	20¼
77	40	200	Case (J. I.) Thresh. M. pf.	46	46	46	46	— ½	45¾	46
17⅞	9⅞	200	Central Leather Co.	13⅜	13⅜	13⅜	13⅜		13	13⅛
49	29¾	500	Central Leather Co. pf.	46⅞	46⅞	46¼	46½	— ⅛	46	46½
48⅝	40⅜	4,300	Cerro de Pasco Copper (4)	47⅞	47⅞	46⅝	46⅝	— ¾	46⅝	46⅞
66¾	42⅝	1,700	Chandler Motor Co. (4)	47⅜	47⅜	46¾	46¾	— ⅝	46⅝	46¾
54½	47⅞	4,300	Chesapeake & Ohio (4)	53⅜	53⅝	49¾	49¾	— 3⅝	49¾	50
106¾	99⅞	100	Chesapeake & Ohio pf. (6)	106¾	106¾	106¾	106¾	+ ¾	106¾	106¾
5⅝	3¼	300	Chicago & Alton	4¼	4¼	4¼	4¼		4	4¼
30	21	5,900	Chicago & Eastern Illinois	27	30	27	30	+ 3	25	30
51½	37	900	Chicago & East. Illinois pf.	43⅝	46¾	43⅞	46¾	+ 3¼	46¾	49
6¾	4	200	Chicago Great Western	5¾	5¾	5¾	5¾		5¾	5¾
16⅜	10¼	1,100	Chicago Great Western pf.	15⅝	15⅝	15⅜	15⅜	— ⅛	15⅜	15⅝
18⅜	11⅝	1,000	Chicago, Mil. & St. Paul	14⅜	14⅜	14⅛	14⅛	— ⅛	14	14⅜
30½	21⅞	4,000	Chicago, Mil. & St. P. pf.	25	25	24⅞	24⅞	— ⅛	24¼	24⅞
40¾	40¼	900	Chicago & N. W. (4)	59⅜	59⅜	57⅞	57⅞	— 1¼	57½	57⅝
107⅛	100	100	Chicago & N. W. pf. (7)	107⅛	107⅛	107⅛	107⅛	+ 2	106	107½
31⅞	21⅜	5,500	Chicago, R. I. & Pacific	31¾	31⅞	30¾	30¾	— ⅝	30½	30⅝
86	76⅝	300	Chicago, R. I. & P. pf. (7)	85¾	85¾	85¾	85¾	— ⅛	85¾	86
74	65⅝	600	Chicago, R. I. & P. pf. (8)	74	74	73⅞	73⅞	— ⅛	73⅝	73¾
48	29	400	C., St. P., M. & Omaha	37⅞	38	37⅜	38	+ ¾	36	38
61¼	39	900	Chicago Yellow Cab (4)	61¼	61¼	60	60	— 1	59	60¼
28⅝	25⅝	1,700	Chile Copper (2½)	28⅛	28⅝	28⅛	28⅝		28⅛	28⅝
20½	15	200	Chino Copper	18	18	18	18		18	18½
130	100	100	C., C., C. & St. L. (5)	123	123	123	123	— 5	121½	125
77¼	61	2,000	Coca-Cola (7)	73⅜	73⅜	73	73	— ¼	73	73¼
45⅝	24¼	7,400	Colorado Fuel & Iron	48	48	46½	46½	— 1½	46½	46⅝
69⅜	50	200	Colorado Southern	35½	35½	35½	35½	— ⅛	35	36
69½	50	200	Colorado South. 1st pf. (4)	59	59	59	59		55¾	59
41⅝	33	23,000	Columbia G. & E. (2.60)	40¾	41¼	40¾	40⅝	— ⅛	40⅝	41⅛
55⅝	44⅛	800	Columbian Carbon (4)	46	46	45	45	— ½	45	46½
63⅝	43⅞	1,000	Commercial Solvents A (4)	62	62⅜	61½	61⅝	— ¼	60	61½
36	33	900	Commercial Solvents B	55½	55⅝	54½	54½	— 1	53	55
66⅝	52⅜	1,300	Congoleum Co. (3)	46¼	46⅝	46⅜	46⅜	— ⅛	46¼	46½
22⅞	11⅜	1,400	Consolidated Cigar	17⅝	17⅝	16⅞	16⅞	— ⅝	16⅞	17
84	59½	100	Consolidated Cigar pf. (7)	72	72	72	72		69½	72
70⅝	60⅜	42,300	Consolidated Gas (5)	69½	70⅝	69¼	69¾		69¼	69½
8	2⅝	1,700	Consolidated Textile	3¼	3¼	3⅛	3⅛		3	3⅛
60	43⅜	3,900	Continental Can (4)	53⅝	53⅞	53	53¼	— ⅛	53¼	53⅜
8	6	500	Continental Motors (20c)	6¾	6¾	6¾	6¾		6⅝	6¾
37⅞	31½	4,800	Corn Products Refining (2)	33⅝	34	33⅜	33⅝		32⅝	33⅛
40⅞	23⅜	12,300	Coaden Co.	28	28	26⅝	26⅝	— 1½	26⅝	27
71⅝	48	1,900	Crucible Steel (4)	55½	55⅝	54¼	54¼	— 1	54	54½
18	11⅜	800	Cuba Cane Sugar	13⅜	13⅜	13⅛	13⅛	— ⅛	13⅛	13⅞
71⅞	53⅝	1,800	Cuba Cane Sugar pf.	61½	61½	60¾	60¾	— 1¼	60¾	60⅞
38⅞	25⅞	500	Cuban Am. Sugar (3)	29¼	29¼	29	29	— ¼	29	29⅜
8⅞	4⅞	100	Cuban-Dom. Sugar	4¾	4¾	4¾	4¾	— ⅛	4¾	4¾
74½	62⅜	200	Cuyamel Fruit (4)	57⅝	57⅝	57⅜	57⅜		57⅜	57⅝
32½	15⅝	2,100	D. Boone Woolen Mills (3)	16⅜	16⅜	15½	15⅝	— ⅛	15⅝	16⅜
49⅜	41	34,100	Davison Chemical	53½	54⅜	52¾	52¾	— 1¾	52¾	53
76	61¼	100	Deere & Co. pf. (3)	62	62¼	62¼	62¼		62	64
126⅞	116⅜	300	Del., Lacka. & Western (5)	122	122⅝	122	122⅝		121⅛	124
108½	102⅞	200	Detroit Edison Co. (8)	104¾	104¾	104¾	104¾		104¾	106
20⅝	15	400	Dome Mines (2)	16⅝	16⅝	16	16		16	16⅝
141⅞	112	1,700	Du Pont de Nemours (8)	126	127⅜	126	126⅛	— ⅛	126	126⅜
112½	104⅜	100	Eastman Kodak (10)	107⅞	107⅞	107⅞	107⅞	+ ⅛	107	108
24½	11	100	Eaton Axle & Spring (1.60)	13⅝	13⅝	13⅝	13⅝	— ⅛	13⅜	13⅝
64	50¼	300	Electric Stor. Battery (4)	57⅞	58	57	57	— ⅛	57	58
13½	11½	100	Elk Horn Coal	11⅝	11⅝	11⅝	11⅝	— ⅛	11⅝	11⅝
67½	55⅞	200	Endicott-Johnson (5)	61¼	61¼	61¼	61¼		61	61⅜
29⅞	20⅜	3,900	Erie	29¼	29¼	28⅝	28⅝	— ⅛	28⅝	28⅝
37⅞	28⅜	2,200	Erie 1st pf.	37¾	37¾	36¾	36¾	— ⅝	36	36½
34	25½	1,100	Erie 2d pf.	34	34	33¾	33¾	— ⅛	33	34
28½	25½	100	Fairbanks-Morse (2.60)	27	27	27	27	— ¼	27	27
81½	61	1,300	Famous Players-Lasky (8)	79⅝	80¼	79⅝	79⅝	— ⅜	79	79¼
97⅛	87⅝	200	Fam. Play.-Lasky pf. (8)	97	97	97	97		97	97¼
84	79	200	Fed. Light & Trac. (*7)	79½	80	79½	80	+ ½	79⅜	81½
49¾	41½	800	Fed. Min. & Smelt. pf. (7)	45	45¼	45	45	— ¼	44⅞	46
13⅝	9½	3,100	Fifth Avenue Bus (64c)	12⅝	12⅝	11⅝	12⅛		12⅛	12⅝
8⅜	6¼	100	Fisk Rubber	6¼	6¼	6¼	6¼		6¼	6½
41	30¼	300	Fisk Rubber 1st pf.	40	40	38½	38½	— 2½	38	41
75⅝	66	2,700	Fleischmann Co. (3)	56½	57⅝	56½	56½		56½	57
13⅞	8	700	Foundation Co. (6)	71	71⅞	70½	70½	— ½	70½	70⅝
46⅜	31⅝	3,500	Freeport-Texas	9⅞	9⅞	9¾	9¾	— ⅛	9¾	9⅞
97½	82¼	600	General Asphalt	41½	41½	40¼	40¼	— ¾	40¼	41⅛
248⅝	205¾	600	General Cigar (8)	91	91	89½	89½	— 2½	89½	91
11⅝	10¾	11,900	General Electric (5)	243¾	245¼	241	241¾	— 3	241¾	242¾
11⅜	10⅜	600	Gen. Electric Spec. (60c)	11⅛	11⅜	11⅛	11⅜	+ ⅛	11⅜	11⅝
14⅞	12⅝	12,700	General Motors (1.20)	14⅜	14⅝	14⅜	14⅝		14⅜	14⅝
90	80	200	General Motors pf. (6)	85	85	85	85		85	85½
98	42¾	100	General Motors deb. (7)	95¾	96¼	95½	95⅝	+ ⅛	95	96
205¾	182	700	General Motors deb. (6)	85	85⅞	85	85	— ⅝	85	85⅛
19¼	7⅜	300	Gen. Motors pf. new (7)	96¼	96¼	95¾	95¾	— ⅛	95	96⅜
54⅞	26½	10,700	Gen. Petroleum (2)	40¾	41¼	40¾	40¾		40¼	41
98⅜	64	400	Gimbel Brothers	50	50	50	50	— ½	49	50
29⅞	21¼	300	Glidden Co.	8⅝	9	8⅝	9	— ⅛	8⅝	9
20¾	10⅝	300	Gold Dust	38⅜	38⅝	37⅜	37⅜	— ¼	37¼	37⅝
83⅞	61⅝	200

Public Utility Common Stocks

To return about

6.65% to 7.70%

Holders of dividend-paying common stocks of public utility companies often realize a substantial return beyond regular dividend payments, through the right to subscribe, usually at par, to any increased amounts of common stock issued to provide for extensions to properties, or for other corporate purposes.

We shall be pleased to bring to your attention common stocks of several public utility companies which we believe to be particularly attractive at this time.

STONE & WEBSTER
INCORPORATED
120 Broadway, New York
Telephone Rector 6020
BOSTON CHICAGO

LEE, HIGGINSON & Co.
Established 1848
NEW YORK
BOSTON CHICAGO

HIGGINSON & CO.
London

LAGE & CO.
Members
New York Stock Exchange
Chicago Stock Exchange

INVESTMENT SECURITIES

160 BROADWAY
New York
NEW YORK CHICAGO

NEW YORK RAILWAYS CO.

What can the New Company earn after Reorganization?

We have prepared a circular discussing this phase of the situation, which we will be pleased to furnish upon request.

Ask for Circular T-56

Wm Carnegie Ewen
Investment Securities
2 Wall Street New York
Telephone Rector 3273-4

PARTIAL PAYMENTS

NOT all of us earn large incomes, but we can all follow these two simple rules with profit:

First: Save consistently.

Second: Invest intelligently.

Our interesting free booklet explains clearly how our partial payment plan for purchasing high-grade securities should help you follow both these rules at once, with maximum convenience.

Ask for Booklet T. 253

John Muir & Co.
Members New York Stock Exchange
61 Broadway New York

BONDS ON STOCK EXCHANGE

THURSDAY, JULY 10, 1924.

	1924.	1923.	1922.	1921.	1920.
Day's Sales—					
United States Government bonds...	$3,307,650	$3,023,600	$3,634,950	$6,232,750	$7,009,850
Other domestic bonds.....	8,905,000	3,590,000	7,505,000	2,641,500	2,159,000
Foreign bonds	2,090,000	966,000	2,029,500	1,113,000	714,500
Total all bonds.....	$14,302,650	$7,579,600	$13,169,450	$9,987,250	$9,883,350
Year to Date—					
United States Government bonds...	$553,888,360	$464,155,780	$1,043,290,755	$1,080,943,930	$1,847,893,700
Other domestic bonds.....	1,111,637,900	906,331,150	1,062,643,200	451,083,200	310,299,000
Foreign bonds	261,374,700	275,495,900	355,164,800	168,396,700	162,997,300
Total all bonds.....	$1,926,900,260	$1,645,982,810	$2,461,098,755	$1,645,372,830	$2,121,190,000

UNITED STATES GOVERNMENT LOANS.

Range Since Date of Issue. High.	Date.	Low.	Date.	High.	1924—Low.	Sales.	Issue.	Open.	High.	Low.	Last.	Net Chge.	Closing—Bid.	Asked.	Yield.
102.1	Oct. 18,'23	98.1	June 2,'21	101.30	98.28	351	Liberty 3½s, 1932-47...	101.10	101.10	101.14	101.14	—1	101.13	101.15	3.29
103.25	Oct. 19,'23	99.4	July 11,'21	101.30	98.30		2d conversion.....								
103.10	July 8,'24	82.00	May 19,'20	102.10	98.27		Liberty 3½s, 1932-47...								
101.30	July 24,'23	82.25	May 19,'20	99.17	97.30		1st conv. 4s, 1932-47...								
102.12	July 3,'24	81.12	May 20,'20	102.12	98.5		2d conv. 4s, 1932-47...								
100.22	June 18,'24	81.12	May 21,'20	100.08	98.5		Liberty 3d 4s, 1927-42...								
103.00	June 12,'24	99.00	June 7,'20	103.00	98.20		4th conv. 4¼s, 1933-38...						101.30	102.00	
103.15	June 27,'24	84.00	May 21,'20	103.12	98.9	1014	Liberty 1st conv. 4½s, '32-47	102.4	103.1	102.1	103.1	—.4	102.1	102.5	3.66
103.1	June 25,'24	84.00	July 20,'21	103.1	98.4		Liberty 1st conv. 4¼s, reg.								
101.25	June 26,'24	84.12	May 20,'20	101.25	98.6	1,141	Liberty 2d conv. 4¼s, 1927-42	101.15	101.15	101.13	101.13	—.1	101.13	101.15	3.76
101.30	June 27,'24	82.16	Dec. 22,'20	101.28	98.2	7½	Liberty 2d conv. 4¼s, reg.		101.15	101.15	101.15	—.1			
102.12	June 27,'24	85.30	Dec. 20,'20	102.12	99.8	5091	Liberty 3d 4½s, 1928.....	102.8	102.8	102.6	102.8	—.4	102.7	102.7	3.85
102.1	July 1,'24	83.12	May 19,'20	102.8	99.8	3	Liberty 3d 4½s, reg.	102.0	102.8	102.5	102.5	—.3			
102.16	June 18,'24	82.00	May 20,'20	103.8	99.8	670	Liberty 4th 4¼s, 1933-38...	102.6	102.7	102.7	102.7	—.3	102.6	102.6	3.87
102.15	June 26,'24	82.16	May 20,'20	102.13	98.7	9	Liberty 4th 4¼s, reg.	102.1	102.1	102.1	102.1	—.3			
102.18	June 14,'24	99.1	Mar. 27,'22	105.15	99.9	22	Treasury 4½s, 1947-52...	104.20	104.20	104.24	104.24	—.2	104.25	4.88	3.85
103.1	June 27,'24	99.30	Apr. 25,'23	105.1	99.15	1	Treasury 4½s, reg.	104.22	104.22	104.22	104.22	—.11			

Beginning March 22, 1922, the Stock Exchange officially quotes Liberty Bonds in units and fractions, the fractions being 32ds of a unit, and the quotations after the decimal point representing one or more 32ds. In the above table, therefore, the figures of highest and lowest prices during 1924 and since date of issue are reduced to the form now used in the Stock Exchange quotations.

FOREIGN BONDS.

Argentine 5s, 1945..... 2..... 82½ s f 6s, Ser A, 1957..... temp 5..... 83½ 2..... 83½ Austrian Gov gtd s f 7s, 1943 5..... 93 2..... 93¼ 3..... 93¼ 2..... 93¼ 2..... 99 Chinese Ry 5s, 1951..... 2..... 46¾ 1..... 45¾ City Bergen 8s, 1945..... 1..... 109 City Berne 5s, 1948..... 2..... 109½ 2..... 109¼ C'y Bordeaux 6s, 1934..... 32..... 85¾ 1..... 85¾ 1..... 85¾ 1..... 85¾ 3..... 85¾ 1..... 85¾ City Christiana s f 5s, 1943..... 1..... 108½ City Copenhagen 5½s, 1944..... 3..... 92¾ 16..... 93 City Greater Prague 7½s, 1952..... 4..... 89

City Lyons 6s, 1934..... 61..... 87½ 1..... 85½ 1..... 85½ 2..... 86¾ 5..... 85½ City Marseilles 6s, 1934..... 55..... 85¾ 3..... 85½ City Montevideo s f 7s, 1953..... 3..... 91¼ 3..... 91 1..... 93 City Rio de Janeiro s f 8s, 1946..... 1..... 95¼ 1..... 95¾ 1..... 96 s f 8s, 1947..... 1..... 94¼ 13..... 94½ City of Sao Paulo s f 8s, 1936, int recfs..... 3..... 89½ City Berne 6s, 1945..... 1..... 87½ 1..... 88¾ City Tokio 5s, 1952..... 1..... 61 1..... 61¼ Czechoslovak Republic 8s, 1951..... 1..... 96¾ Danish Munic s f 8s, Ser B, 1946..... 2..... 100 Ser A..... 2..... 100 Dept. of the Seine temp 7s, 1942..... 1..... 89¾ 6..... 90

French Gov 5s, 6s&8s, 1941..... 1..... 80¼ Dom Rep 5½s, 1942, interim ctfs..... 4..... 90½ Dom of Can 6s, 1938..... 1..... 101¾ 2..... 101¾ 2..... 101¾ registered..... 1..... 100½ 2..... 102¾ Dutch E Indies s f 6½s, 1953..... 1..... 102¾ City of Sao Paulo s f 8s, 1936, int recfs..... 3..... 89½ 1..... 90 trust rects..... 1..... 88½ 1..... 88¼ 1..... 89 1..... 88¾ 1..... 88½ 8s, 1947..... 3..... 95¾ 1..... 95¼ 2..... 95¾ 8s, 1952..... 1..... 95¼ 10..... 93 3..... 95¼ Framerica Industrial Dev temp deb 7½s, '42..... 1..... 93¾ 1..... 93¾ 1..... 93½

Holland Amer 25 yr s f 6s, 1947..... 1..... 74½ 5a15f. 74 Jap Govt 4s, 1931, ster loan..... 3..... 79¼ 2..... 79 2..... 79¾ 5..... 79 9..... 79 4½s, 1925, ster loan..... 8..... 97½ 1..... 97¾ 1..... 97½ 2d series..... 2..... 97½ temp s f 6½s, 1946..... 1..... 92¼ 6..... 92¾ 16..... 92 11..... 92 1..... 92¼ 2..... 92 20..... 92¼ 1..... 92 24..... 92¼

King Belgium 6s, 1925..... 23..... 100¾ 3 (3)..... 100¾ 1..... 100¾ 2a78..... 100¾ 2..... 100¾ 2..... 100¾ 4..... 100¾ 2 (3)..... 100¾ 2..... 100¾ 7½s, 1945..... 3..... 105¾ 2..... 106 1..... 106¾ 1..... 105¾ 1..... 105½ 8s, 1941..... 4..... 104¾ 4..... 104 King Denm'rk 8s, 1942..... 3..... 109¾ 3..... 109¾ 2..... 109¾ 11..... 109¾ 1..... 109¾ 2..... 109¾ 1..... 109¾ 1..... 109¾ 1..... 109¾ 8s, 1945..... 1..... 109¾

Kingdom of Norway s f 6s, 1943..... 4..... 97½ 3..... 97¾ 3..... 97¾ 3..... 97 2..... 97½ 4a40..... 98 4..... 97½ 4s, 1940..... 1..... 110¾ Kingdom of the Serbs, Croats & Slovenes 8s, 1962..... 11..... 85½ 5..... 85¾ 3..... 85¾ 10..... 85¾ 5..... 85¾ 3..... 85¾ Kingdom of Sweden 6s, 1939..... 5..... 103 Paris Lyons Mediterran'n 6s, 1958..... 7..... 79 1..... 79

1..... 97¼ 1..... 97¾ 1..... 97¾ 1..... 97¾

Investment Securities

F. S. Smithers & Co.
Members New York Stock Exchange
19 Nassau St. New York

City of
Winston-Salem, N.C.
Municipal 4¾% and 5½% Gold Bonds
Due serially July 1, 1925 to 1975
Exempt from all Federal Income Taxes
Prices
To yield from 4% to 4.55%
according to maturity.
Chas. D. Barney & Co.
Members New York Stock Exchange
15 Broad St. New York
UPTOWN OFFICE
647 Madison Ave., near 60th St.

MYRON S. HALL & CO.
MEMBERS NEW YORK STOCK EXCHANGE
100 BROADWAY
NEW YORK

(New York Central System)
Cleveland, Cincinnati, Chicago & St. Louis Railway Company
4½% Debentures
Due January 1, 1931
These debenture bonds are now secured by the Company's Refunding and Improvement Mortgage, which covers as a direct lien 1,685 miles of road owned, constituting one of the vast important and profitable parts of the New York Central System.
During the nine years to December 31, 1923, the Company failed in no year to earn its total charges and averaged for the period more than 1.70 times such charges.
Circular upon request
Kean, Taylor & Co.
Five Nassau Street
New York

Colorado and Southern Ry. Co.
First Mortgage 4s
February 1, 1929
At the market
to yield about 4¾%
Kissel, Kinnicutt & Co.
New York Chicago

U. S. STEEL ORDERS DROP 365,384 TONS

Fourth Such Reduction Since February Brings Forward Business to 3,262,505.

UPWARD TURN EXPECTED

Decrease Is Less Than Had Been Predicted—825,000 Tons Were Shipped in June.

The United States Steel Corporation reported yesterday a decrease of 365,384 tons in the volume of forward business carried on the books of the corporation as of the close of June. This is the fourth consecutive monthly reduction since the close of February, and brings the aggregate of such forward business down to 3,262,505 tons. This is the smallest total reported by the company since November, 1914, when unfilled orders amounted to 3,242,832 tons. The total reported as of the close of June compares with 3,628,089 tons at the end of May, with 4,913,301 tons reported at the end of February, the peak for the current year to date, and with 6,286,261 at the close of June last year.

The reduction in forward orders reported by the company yesterday was about in line with recent expectations and was looked upon as indicating that a change for the better in the steel industry in general could be expected within the next few months. About ten days ago predictions were made in the financial district that the corporation would report a decrease of approximately 500,000 tons. Early this week, however, this estimate was scaled down to 300,000 tons.

It was estimated yesterday that the Steel Corporation shipped approximately 825,000 tons of steel in June, or a daily average of about 33,000 tons for the twenty-five working days in that month. New orders at the same time were estimated at between 425,000 and 450,000 tons and cancellations were estimated at between 10,000 and 35,000 tons.

The following table gives the unfilled tonnage of the Steel Corporation at the close of each month, for the last three years:

	1924.	1923.	1922.
June	3,262,505	6,286,261	5,635,531
May	3,628,089	6,961,351	6,254,226
April	4,308,447	7,295,509	5,096,917
March	4,782,307	7,403,533	4,494,148
February	4,912,901	7,385,969	4,161,060
January	4,798,429	6,910,776	4,421,675
	1923.	1922.	1921.
December	4,445,339	6,745,703	4,268,414
November	4,568,584	6,540,242	4,250,545
October	4,872,825	6,902,287	4,286,829
September	5,035,750	6,691,407	4,560,670
August	5,414,983	6,960,105	4,531,926
July	5,910,763	5,776,361	4,630,324

BRITISH IMPORTS DOWN £33,586,599 IN JUNE

Excess of Imports Placed at £16,460,000 as Trade Shows Contraction.

LONDON, July 10.—Following are the Board of Trade figures for the month of June: total imports, £88,500,000; exports of British products, £62,020,000; re-exports, £10,020,000; total exports, £72,040,000; excess of imports, £16,460,000.

The above statement shows the following changes from the preceding month of May:

Exports British goods	decreased £3,240,882
Re-exports, foreign goods	decreased 3,071,195
Total exports	decreased 11,312,077
Imports	decreased 33,586,599
Excess imports	decreased 22,274,522

Compared with June, 1923, the changes are as follows:

Exports British goods	decreased £863,559
Re-exports, foreign goods	decreased 934,932
Total exports	decreased 1,798,491
Imports	decreased 907,683
Excess imports	increased 900,808

The trade for June, 1924, compares as follows with May, 1924, and June, 1923:

	June, 1924.	May, 1924.	June, 1923.
Exports, Brit. prod.	£62,020,000	£70,260,882	£62,883,559
Re-exports, for. goods	10,020,000	13,091,195	10,954,932
Tot. exports	£72,040,000	£83,352,077	£73,838,491
Imports	88,500,000	122,086,599	80,307,683
Excess imports	£16,460,000	£38,734,522	£15,469,192

Exports of British products by month make the following comparisons:

	1924.	1923.	1922.
June	£62,020,000	£63,883,559	£38,152,228
May	70,260,882	71,854,364	45,089,418
April	62,895,226	62,371,102	50,867,537
March	61,102,767	60,920,690	66,806,961
February	57,974,911	57,509,904	85,064,130
January	64,235,078	66,938,908	92,756,094
	1923.	1922.	1921.
December	64,115,189	57,509,904	55,336,110
November	65,768,158	66,935,908	63,146,949

The largest monthly export since the war was £137,451,904, in July, 1920; the smallest, £38,152,228, in June, 1921.

Imports during the same period compare as follows:

	1924.	1923.	1922.
June	£88,500,000	£80,307,683	£84,276,901
May	122,086,599	95,475,996	95,814,459
April	96,165,549	96,417,017	90,633,061
March	106,728,633	90,022,226	87,979,424
February	96,705,480	83,855,165	69,384,967
January	101,258,668	99,690,858	76,490,947
	1923.	1922.	1921.
December	109,189,790	94,910,000	85,121,152
November	101,584,990	95,600,143	70,253,780

Largest imports since the war, £133,499,388, in July, 1920; smallest, £69,954,967, in February, 1922.

For the same period the monthly excess of imports after allowing for imported merchandise re-exported, compares as follows:

	1924.	1923.	1922.
June	£16,460,000	£15,469,192	£23,410,741
May	38,734,522	4,150,706	21,804,327
April	11,527,702	11,117,415	15,926,538
March	20,925,100	20,015,394	12,145,019
February	15,499,814	16,521,938	985,612
January	33,712,608	23,962,986	4,804,132
	1922.	1922.	1921.
December	24,677,899	27,575,623	16,542,811
November	25,645,725	10,961,231	16,535,739

The largest surplus of imports since the war, £82,543,136, in January, 1919; smallest, £875,607, in February, 1922.

The British foreign trade in June makes the following comparison with June, 1914:

	1924.	1923.
Exports, British goods	£62,020,000	£39,572,976
Re-exports, for. goods	10,020,000	8,753,434
Total exports	£72,040,000	£48,626,410
Imports	88,500,000	59,272,042
Excess imports	£16,460,000	£9,645,632

FOREIGN STOCK MARKETS.

Gilt-Edged Securities Firm in London and in Paris.

LONDON, July 10.—Gilt-edged securities were firm on the Stock Exchange today. Oil shares were steady, while British industrials moved rather irregularly. Old 2½ per cent. consols ⅛ higher, at 56⅝; British 5 per cent. war loan, 101; 4½ per cent. war loan, 97¼; both unchanged.

Rand Mines, 3½; De Beers Mining, 12¾, both unchanged.

PARIS, July 10.—Prices were firm on the Bourse today. Three per cent. rentes 10 centimes lower, at 52 francs 75 centimes; 5 per cent. war loan 20 centimes lower, at 97 francs 25 centimes.

Exchange on London 20 centimes higher, at 86 francs 20 centimes per sovereign; the American dollar was quoted at 19 francs 61½ centimes, against 19.54 yesterday.

FOREIGN EXCHANGE.

Sentiment Heightened by Progress of Foreign Political Events —List Moves Higher.

There was a stronger tone about the dealings in the foreign exchanges yesterday, higher cables at our start helping in the general recovery. Business, however, did not exceed by a great deal that done on Wednesday, but sentiment was more cheerful over the progress of foreign political events, and it was this which stimulated increased demand for bills. The British foreign trade statement for June showing a sizable cut in imports, although exports fell below the previous month, was an aid for sterling, London checks rising ⅝ cent to $4.34¾, and a new high on the present movement.

French and Belgian francs both improved, the Paris document showing a gross gain of 6 points at 5.11¼ cents, with Belgian 5 points up at 4.53 cents. Swiss francs continued strong to a new top at 18.03 cents. Italian, Holland, Spanish and the Scandinavians all moved apace. Brazilian milreis was quoted at a nominal price of 10.12 cents, a decline of 35 points from Wednesday. Other South Americans and Far Easterns were higher.

THURSDAY, JULY 10, 1924.

Range of Rates, Sight Exchange.

	High.	Low.	Wednesday's Final.	Final.
LONDON	4.34⅝	4.34	4.34⅜	4.34⅜
PARIS	5.11¼	5.08¼	5.10¼	5.08¾
ROME	4.26⅜	4.25	4.26¼	4.25⅝
AMSTERDAM	37.75	37.70	37.73	37.73
*BERLIN	4.166	4.166	4.166	4.166
MADRID	13.23	13.18	13.23	13.20
STOCKHOLM	26.57	26.56	26.57	26.55

*Value of $1 in billions of marks.

Closing Rates.

In the subjoined table the quotation on sterling represents dollars and decimals of a dollar; all others represent cents and decimals of a cent. Quotations preceded by the decimal mark indicate a price measured in fractions of a cent.

Europe.

	Thurs-day.	Wednes-day.	Week Ago.	Year Ago.
STERLING—Par $4.86⅝ per sovereign.				
Demand	4.34⅜	4.33⅝	4.35¾	4.58⅝
Cables	4.34⅝	4.34	4.35⅝	4.58⅞
Com. 60 days	4.31¾	4.30⅜	4.30¾	4.55⅝
Com. 90 days	4.30⅜	4.29⅜	4.29	4.54⅛
FRANCE—Par 19.3 cents per franc.				
Demand	5.10¼	5.05¾	5.12	5.92
Cables	5.11	5.06¼	5.12⅛	5.92⅛
ITALY—Par 19.3 cents per lira.				
Demand	4.26¼	4.23⅝	4.23⅝	4.31¾
Cables	4.26⅜	4.24	4.26	4.32⅛
BELGIUM—Par 19.3 cents per franc.				
Demand	4.53	4.48	4.49¾	4.98⅛
Cables	4.53⅛	4.48⅛	4.50	4.94
GERMANY—Par 23.8 cents per mark.				
Demand	.0000000000024		.0000000000024	.0000000000024
Cables	.0000000000024		.0000000000024	.0000000000024
AUSTRIA—Par 20.3 cents per crown.				
Demand	.0014⅜	.0014⅛	.0014⅛	.0014⅛
Cables	.0014⅜	.0014⅛	.0014⅛	.0014⅛
CZECHOSLAVAKIA—Par 20.3 cents per crown.				
Demand	2.93⅝	2.93⅝	2.94	2.95
Cables	2.93⅝	2.93⅝	2.94	2.95
DENMARK—Par 26.8 cents per krone.				
Demand	15.93	15.93	15.90	17.48
Cables	15.96	15.95	15.83	17.48
FINLAND—Par 19.3 cents per finmark.				
Demand	2.51¼	2.51¼	2.51¼	2.77
Cables	2.51¼	2.51¼	2.51¼	2.77
GREECE—Par 19.3 cents per drachma.				
Demand	1.78	1.76	1.73	3.15
Cables	1.81	1.79	1.78	3.18
HOLLAND—Par 40.2 cents per florin.				
Demand	37.73	37.75	37.61	39.03
Cables	37.77	37.77	37.65	39.07
HUNGARY—Par 20.3 cents per crown.				
Demand	.0012½	.0012½	.0012¾	.0118
Cables	.0012½	.0012¾	.0012¾	.0118
NORWAY—Par 26.8 cents per krone.				
Demand	13.32	13.31	13.30	16.37
Cables	13.34	13.33	13.41	16.20
*POLAND—Par 19.3 cents per zloty.				
Demand	19.3	19.3	19.3	.0008⅝
Cables	19.3	19.3	19.3	.0008⅝
PORTUGAL—Par 31.0805 per escudo.				
Demand	2.75	2.75	2.80	4.38
Cables	2.80	2.80	2.94	4.33
RUMANIA—Par 19.3 cents per leu.				
Demand	.41¾	.41¾	.40⅝	.52⅛
Cables	.41⅝	.41¾	.40¾	.52⅛
SPAIN—Par 19.3 cents per peseta.				
Demand	13.23	13.20	13.16	14.40
Cables	13.25	13.22	13.18	14.43
SWEDEN—Par 26.8 cents per krona.				
Demand	26.57	26.55	26.51	26.43
Cables	26.59	26.57	26.53	26.46
SWITZERLAND—Par 19.3 cents per franc.				
Demand	18.03	17.93	17.70	17.45
Cables	18.03	17.93	17.81	17.48
YUGOSLAVIA—Par 19.3 cents per dinar.				
Demand	1.17	1.18¼	1.19¼	1.06⅛
Cables	1.17	1.18¾	1.19¼	1.06⅛

Far East.

CHINA—Cents per silver dollar for Hongkong; per tael for Shanghai and Peking.				
Hongkong—				
Demand	52.25	52.12	52.00	51.88
Cables	52.50	52.25	52.12	52.00
Peking—				
Demand	74.25	73.50	73.75	73.75
Shanghai—				
Demand	71.63	71.38	71.25	66.88
Cables	71.75	71.50	71.375	70.00
INDIA—Calcutta: Cents per rupee, nominally stabilized at one-tenth of a pound sterling.				
Demand	30.55	30.75	30.56	30.75
Cables	31.00	30.875	30.70	30.90
PHILIPPINE ISLANDS—Manila: Par 50 cents per silver peso.				
Demand	49.25	49.25	49.25	49.25
Cables	49.50	49.50	49.50	49.50
JAVA—Par 40.2 cents per florin.				
Demand	37.00	37.00	37.00	39.25
JAPAN—Par 49.8 cents per yen.				
Demand	41.50	41.63	41.81	48.68
Cables	41.62	41.75	41.93	48.80

South America.

ARGENTINA—Par 42.44 cents per Argentine paper dollar.				
Demand	32.56	32.50	32.68	34.40
Cables	32.68	32.625	32.81	34.50
BRAZIL—Par 32.46 cents per paper milreis.				
Demand	10.12	10.10	10.31	10.40
Cables	10.18	10.58	10.37	10.50
CHILE—Par 36.5 cents per paper peso.				
Demand	10.24	10.11	10.04	12.80
Cables	10.29	10.16	10.09	12.85
PERU—Par $4.8665 per pound.				
Checks	4.13	4.12	4.12	4.24
Cables	4.14	4.13	4.13	4.25
URUGUAY—Par $1.0342 per gold peso.				
Demand	77.46	77.28	77.84	81.80
Cables	77.51	77.65	77.99	81.95

Canada.

MONTREAL—Par 100 cents per Canadian dollar.				
Demand	99.19	99.25	99.09	97.50

Russian Currency.

Prices for pre-revolution Russian ruble notes were as follows: Par 51.46 cents per ruble.

	Bid.	Asked.
100-ruble notes	.15	.17
500-ruble notes	.10	.11¼

*Effective July 1, by Government decree, zloty replaced mark; relation fixed at 1,800,000 Polish marks for one zloty. Present price is for new currency, while for year ago per paper mark.

TO ADJUST FINANCES OF WICKSHRE-SPENCER

Bankers and Creditors Hope to Announce Their Plan Within Ten Days.

Bankers and creditors are holding conferences almost daily on the proposed readjustment of the Wickwire-Spencer Steel Corporation's finances. According to statements made yesterday, progress is reported. The complete details of the plan are expected to be announced within ten days.

An independent stockholders' protective committee has been organized and requests the deposit of the 8 per cent. cumulative preferred stock. The committee's attorney has outlined a plan of procedure. The company's bankers, however, have sent a letter to the stockholders, advising them not to commit themselves to any protective committee and thus incur "unnecessary expense." The letter also says:

"As a result of this investigation (by bankers and creditors), all parties concerned are satisfied that the business of the company is fundamentally sound, provided additional working capital can be obtained and certain very definite economies realized."

Bank Pays Quarterly Dividend.

Directors of the Equitable Banking Corporation yesterday declared the regular quarterly dividend of 2 per cent. on the capital stock, payable July 11 to stockholders of record June 30.

BONDS ON STOCK EXCHANGE

Continued from preceding page.

DOMESTIC BONDS.

N. Y. C. & W. gen 4s, 1965 .2 61 ref 4s, 1992 1 66½ 1 66 30 5% 5 5 sits of dep 3 66 N. Y. State Rys con 4½s, 1962 3 63 1 63½ NY Steam Cor 1st 6s, Ser A 1947 1 89 1 97¾ 2 97¾ N. Y. Sus & W gen 6s, 1940 7 52¾ N. Y. Tel 4½s, 1939 12 97¼ 13 97¼ s f deb 6s, 1949 5 107¾ 10 107½ ref 6s, 1941 3 106 1 106¾ 1 106 5 106¾ N. Y. Westchstr & Bost 4½s, 1946 4 51½ 2 51¾ 10 51½ 8 51 1 51¼ 2 51 Niag F P Co 1st 5s, 1932 1 102 Nia. Lkpt & O Pow Co 1st 5s, 1954 5 103 Norfolk South 1st ref 5s, Ser A, 1961 1 68¾ Norfolk & Wn con 4s, 1996 1 90¼ 34 90¼ 2 90¾ conv 4s, 1929 45 122 5 121 Nor Am Edison Co 6s, Ser A 1052 10 96¼ 5 96¾ 25 96¾ 3 96¾ s f 6½s, Ser B, 1948 1 100¾ 14 100¼ Nor Ohio Trac & Lgt ref 5s Ser A, 1947 4 90¼ Nor Pac 3s, 2047 1 61¼ 4s, 1997 1 85½ 10 85½ 50 85¾ registered 1 84¼ ref & imp 5s Ser C, 2047 1 85¾ ref & imp 6s, 2047 2 110¼ 5 110¾ 17 110¾ gold 7s, 1930 1 103¼ Pere Marq 1st 4s, 1956 1 80¾ 1st 5s, 1956 1 97¼ 16 97 Phil. Bal & W gen 5s, SerD, 1974, tem cfs 5 104 Phila Co. 5½s, 1938 5 93¾ 5a7f 93¼ 1st & ref 5s, Ser A, 1941 1 103 1 102¾ 5 105 Phil & Rdg 5s, 1973 7 99¾ Pierce Arrow deb 6s, 1943 5 78¾ 5 78½ Pierce Oil s f deb 6s, 1931 11 97 Pittsburg Flour Mills 1st g 6s, 1943 3 99 Pitts C C & St L gen 5s, Ser A, 1970 5 99¼ Portland Ry 1st & ref 5s, Ser A, 1942 1 104¾ 1 104¾ 1st ov 5s, 1942 1 85¼ 1st & ref 5s, 1947, Ser B 1 94 1 94¼ 7 94½ 2 95¾ Pressed Steel Car cv g 5s, 1933 1 89¼ 1 89¾ 2a7f 90 Producers & R s f 5s, 1931 2 110 2 109¾ 5 109¾ Pub Serv Corp s f 5s, 1933 2 86¼ 1 86¾ 1 97 1 96¾ 4 96 cfts of dep 15 97¼ 35 97½ 11 97¼ 18 97 10 97½ 22 97¾ 85 97½ 10 97¾ 50 97¾ 5 97¾ 75 97¾ 1 98 10 97¾ 35 97½ 5 97¾ Pub Serv Pwr 6s, 1950 2 102 Punta Alegre Sug s f 7s, 1937 5 107¾ 10 107½ 1 107¼ 1 107¼ Reading gen 4s, 1997 1 87½ Reading Co gen & ref 4½s, Ser A, 1997 2 94¾ 2 93¼ Realty Jersey Cent col 4s, 1951 10 86 10 85¾ col 7s, 1937 3 92¾ 1 92½ 1 92 1 91¼ 1 92 1 92¼ 1 91¾ Rem'ton Arms 1st 6s, Ser A, 1937 4 93¾ 4 93¾ Rep Iron & Steel s f 5s, 1940 5 95¾ 1 95¾ ref & gen 5½s, 1973 10 95¾ 2 96¼ Rio Gd W 1st 4s, 1939 1 83¼ 3 83½ 1 84 1 84¼ ref & imp 5s Ser C, 2047 1 85¾ ref & imp 6s, 2047 2 110 1 109¾ 5 109¾ Rivers & G 4s, 1933 4 83 St L & S F Pr prior lien 4s, Ser A, 1950 1 70¾ Ser B, 1950 1 70¾ 85 70¾ 17 70¾ 55 70¾ 10 70¾ 1 70¾ prior lien 5s, Ser B, 1950 1 86 1 85¾ prior lien 4s, Ser C, 1950 2 101¾ 5 101¾ 1st mtge 5½s, Ser D, 1942 1 83¼ 1 93¾ 1 94 1 93¾ 1 93¾ 1 93¾ a41 4s, 1953 7 77¾ 3 77¾ 6 77¾ Income 6s, 1960 22 67¾ 31 67¾ 10 67¾ 8 67¾ 11 67¾ 3 67¾ 10 67¾ 3 67¾ St L Southwn 1st 4s, 1989 3 91 1st Term 5s, 1952 3 83½ 4 83¾ 4 83¾ con 4s, 1932 5 84¾ St P & K Cy 1st Line 1st 4½s, 1941 12 78 St Paul M & M 1st con 4s, 1933 5 94¼ St Paul Union Depot 1st & ref 6s, Ser A, 1972 Interim rcts 3 100 Saks & Co s f 7s, 1942 A 104¾ San Anton Pub Ser 1st & ref 6s, 1952 1 93¼ 1 93¾ 12 99 1 98¾ 24 99 Sciato V & N E 4s, 1950 2 88¾ 5 88¾ Seaboard A L gold 4s, 1950 stamped 2 69¾ 14 70 ref 4s, 1959 1 55¾ 5 55¾ 10 55¼ 5 54¾ con 6s, 1945 1 81½ 2 81¼ 3 81¼ 6 81¼ 1 81¾ 1 81¾ adj 5s, 1949 6 80¾ 5 80¾ 5 81 Sharon Stl Hoop s f 8s, Ser A, 1941 5 102 Sheffield Firms 1st & ref 6½s, 1942 1 103 Sierra & San F Pw 1st 5s, 1949 1 89¾ 8 90 Sinclair Con 1st 6½s, Ser B, 1938 2 83¾ 11 83 col 7s, 1927 3 92¾ 1 92½ 7 92 1 91¼ 1 92 1 92¼ 1 91¾ Sinclair Crude Oil pur 5½s, Ser A, 1925 1 100¼ 10 100 2 100¼ pur s f 6s, Ser B, '26 5 100 Sinclair Pipe Lines s f 6s, 1947 1 84¾ 1 84½ 5 84½ 1 108¾ 1 108¾ 5 108¾ 5 108¾ 1 108¾ 1 108¾ So. Bell Tel & Tel 1st 5s, 1941 1 93¾ 17 97¾ 1 (c) 97 1 97¾ 1st & ref 5s, Ser A, 1941 25 96 11 95¾ 6 96 7 95¾ 8 95¾ 6 95¾ 8 95¾ So Porto Rico Sug col s f 7s, 1941 3 102¾ So. Car. & Ga ext 5½s, '29 23 101¼ So Pac conv 4s, 1927 10 97 11 96¾ 23a30 96¾ 1 96¾ cv 5s, 1934 8 99¾ 5 99½ col 4s, 1949 5 94½ 22 94½ 31 95 91 95¼ 18 95¼ Sou Pac 1st ref 4s, 1955 1 90¾ 10a15 90¾ 12 90¾ San F. Terra 4s, 1950 1 85¾ Southern Ry 1st 5s, 1994 4 100¼ gen 4s, 1956 13 74½ 2 74¾ 1 74¾ 2 74¾ 2 74¾ 5 74¾ 5 74¾ 1 74¾ 1 74¾ 1 74¾ 6a 1956 3 101¾ 3 101¾ 5 101¾ 21 101¾ 5 101¾ 1 101¾ 1 101¾ Texas & Pac 1st 5s, 2000 5 88½ Third Avenue 1st 5s, 1960 10 94 adj 5s, 1960 11 49¼ 7 49½ 2 49¾ 1 49¼ 4 49½ Tide Water Oil 6½s, 1931 2 103 Toledo Edison 1st 7s, 1941 1 104¾ 1 104¾ 5 104¾ 1 104¾ 1 104¾ Tol. Fac & W 4s, 1917 1 93½ Tol. E L & W pr lien 5½s, 1933 7 89¼ Tol. E L & W 1st 5s, 1950 2 93½ Tol Trac L & P 6s, 1925 1 93½ 10 100¾ Union Bag & P 1st 6s, Ser A, 1942 3 98¾ 3 98¾ 11 97¾ Union Oil Cal 6s, Ser A, 1942 1 101½ Un Pac 1st 4s, 1947 5 94 6 93¾ 9 93¾ registered 8 91¾ 1st & ref 4s, 2008 24 87 1st lien & ref 5s, 2008 1 104¾ conv 4s, 1927 2 98¾ 2 98¾ 8s, 1928 1 104 Union Tank Car equipment 7s, '30 1 104 1 104¾ United Drug conv 5s, '33 5 114¾ Un Fuel Gas 5s, 1 97¼ United Rys Inv, Pittsb issue, 5s, 1926 12 97¾ 15 97¾ 1 97½ 3 97¾ stamped 3 98 United Rys of St L 4s, '34 10 68¾ 1 68¾ 5 68¾ 1 68¾ 1 68¾ 1 68¾ United Stores Realty Corp s f 6s, 1942 1 100¾ U S Rubber 1st & ref 5s, 1947 1 82¼ 6 82¼ 5 82¼ 3 82¼ U S Rubber 7½s, 1930 1 102¾ 1 102¾ 1 102¾ 4 102¼ U S Steel Cp s f 5s, 1963 1 106¾ 1 106¾ 20 104¼ Utah Lt & Tr 1st & ref 5s, Ser A, 1944 2 85½ 6 85½ Utah P & Lt 5s, 1944 3 92½ 3 92½ 2 92½ 1 92½ 1 92½ 4 92¾ Vertientes Sug s f 7s, 1942 4 94½ Va-Car Chem s f 5½s, 1947 5 63¾ 2 62½ 1 62¼ 2 61¾ cfts of dep 2 63 1 62¾ cv 7½s, 1937, with warr 1 92¼ Va Iron C & C 5s, 1949 2 93¼ 3 91 4 91 Va Ry & Pow 5s, 1934 8 93½ 8 92½ Wabash 2d 5s, 1939 5 94 1 93¼ Warsaw Sugar Corp 7s, 1939, int rcts 1 92½ Western Elec 5s, 1944 6 93¾ 23 93½ 2 93¾ 25 93¾ 2 93¾ 12 93¾ 3 93¾ Wn Maryland 4s, 1952 6 63½ 2 62¾ Western Pac 5s, 1946 1 88¾ 1 88 14 87¾ 8a, Ser B, 1946 1 90¼ 11 90¼ W Penn Pow 1st 5s, Ser A, 1940 10 92¾ 11 92½ 8a, Ser C, 1953 1 104¾ 1 104½ 1 104¼ 1st 7s, Ser D, 1946 1 107¼ 5 107 5½s, Ser F, 1953 2 99¾ 1 99¾ Wn Un Tel conv 5s, 1936 1 90¾ Wn Un Tel cl tr 5s, 1938 100 Wn Un Fund 5½s, 1938 1 111 1 111½ 1 111¾ West Shore 4s, 2361 registered 1 83 Westingh E & M 7s, 1931 2 108¾ 4 108¾ 9 108¾ Wickw Spen Steel s f 7s, 1935 2 68 Willys-Overld 1st s f 6½s, 1933 2 88 2 87¾ 2 87¾ 6 87¾ 8 88 5 87¾ 5 87¾ conv 6s, 1928 3a7f 49½ 13 48¾ 1 48¾ 1 48¾ Winchest Rep Arms 7½s, 1941 2 101¾ 2 101¾ 1 101¾ 2 101¾ 1 102 2 101¾ Wis Cent gen 4s, 1949 1 81½ 1 82 2 82¾ 5 82¾ Sup & Dul div & term 4s, 1936 25 85¾ Youngstown Sheet & Tube 8s, 1943, temp 5 95¾ 6 95¾

DECLARED DIVIDENDS.

Company.	Rate.	Per-iod.	Pay-able.	Holders of Record.
Dallas P. & L. pf.	1¾	Q	Aug. 1	July 21
Ed. El. Ill., Br'kton	$3.50	Q	Aug. 1	July 14
Elec. Bond & Sh pf.	1½	Q	Aug. 1	July 15
Ft. W. P. & L. pf.	1¾	Q	Aug. 1	July 15
General Discount	2	Q	Aug. 1	July 15
Nash Motors	$3.50	SA	Aug. 1	July 21
Do	$1.50	Ex.	Aug. 1	July 21
Do pf.	$1.75	Q	Aug. 1	July 21
Pacific Bank	2	Q	Aug. 1	July 25
Do	2	Ex.	Aug. 1	July 25
Phila. W. & Term.	3	SA	Aug. 1	July 25
Savannah Sug. Ref.	$1.50	Q	Aug. 1	July 15
Do pf.	$1.75	Q	Aug. 1	July 15
Shell Un Oil pf.	$1.50	Q	Aug. 15	July 24
Stover Mfg. & E. pf	1¾	Q	Aug. 1	July 21
Sug. Est., Oriente pf	2	Q	Aug. 1	July 15

THE TREASURY STATEMENT.

Special to The New York Times.

WASHINGTON, July 10.—Revenue receipts and expenditures as at close of business July 8:

Receipts.	This Month.	Corresp. Period Last Year.	Fisc. Yr. 1924.	Corresp. Period Fisc. Yr. 1923.
Customs	$9,363,945.36	$10,554,627.46	$9,363,945.36	$10,554,627.46
Internal revenue—Income and profits tax	7,401,590.27	5,925,587.98	7,401,590.27	5,925,587.98
Misc. internal revenue	28,162,250.73	32,987,490.54	28,162,250.73	32,987,490.54
Miscellaneous receipts—				
Proceeds Gov't-owned foreign obligations:				
Principal	.....	866,500.00	.....	866,500.00
Interest	19,359.56	202,747.47	19,359.56	202,747.47
Railroad securities	5,747,182.52	1,859,982.02	5,747,182.52	1,859,982.02
All others	35,457.81	251,795.41	35,457.81	251,795.41
Trust fund receipts reappropriated for investments	123,006.51	494,743.84	123,006.51	494,743.84
Proceeds sale of surplus property	1,602,701.45	1,071,194.27	1,602,701.45	1,071,194.27
Panama Canal tolls, &c.	.....	500,188.57	.....	500,188.57
Rcts. from misc. sources credited direct to appropriations	.....	.....	.....	.....
Other miscellaneous	*94,504.08	5,202,965.26	*94,504.08	5,202,965.26
	9,520,867.80	7,025,837.42	9,520,867.80	7,025,837.42
Total ordinary	$61,881,947.02	$66,538,650.64	$61,881,947.02	$66,538,650.64
Excess of ordinary receipts over total expns. against ord. receipts	2,641,520.22	.....	2,641,520.22	.....
Excess of total expns. chargeable against ord. receipts	.....	5,108,883.51	.....	5,108,883.51
Total expns. chargeable against ord. receipts	$59,240,426.80	$71,647,534.15	$59,240,426.80	$71,647,534.15

*Counter entry deduct.

New Issue
Federal Income Tax Exempt
$469,000
West New York, N. J.
5% Gold Bonds
The Town of West New York, located on the Hudson River, is directly opposite Forty-second Street, New York City. Good transportation facilities make this an ideal residential section. These bonds issued for school and improvement purposes are a direct obligation payable from unlimited taxes. Assessed Valuation, 1924, $35,341,442. Net Bonded Debt, $2,719,734. Population, 1920 U. S. Census, 29,926.
Legal opinion of
Messrs. Hawkins, Delafield and Longfellow
Due July 1, 1929-43
Yield 4.40%
R. M. GRANT & CO.
Incorporated
Boston New York Chicago
While the above statements are not guaranteed, we believe them to be correct

Safe Investments for Your July Funds

S. W. STRAUS & Co. offers an unusually attractive selection of safe bonds for July investment.

These Straus safeguarded investments yield the best interest rates which can be obtained under present conditions with real safety. They are available in $1,000, $500 and $100 denominations, and yield 6%. They offer the ideal solution to your July investment problem.

Call at our office or write today for our July offerings. Ask for

BOOKLET A-480

S. W. STRAUS & CO.
ESTABLISHED 1882 INCORPORATED
STRAUS BUILDING—565 Fifth Avenue—at 46th Street
Telephone—Vanderbilt 8500
42 YEARS WITHOUT LOSS TO ANY INVESTOR
© 1924—S. W. S. & Co., Inc.

Nat. Distillers Prod.
COM. PFD. NOTES
Michigan Elec. Ry.
5s, 1948
Penn. Ohio Pr. & Lt.
8s, 1930—7½s, 1940
Denver & Rio Gr'de
Adjustment 7s
Denver, Rio Grande & Western
Gen. Income 5s & Pfd. Stock
WHEN ISSUED
Puget Snd. Pr. & Lt.
7½s, 1941
Mercantile Stores
Kan. City Railways
ALL ISSUES
Wm. C. Orton & Co.
54 Wall St., N.Y. Tel. Hanover 9080-8697

International Paper Co.
Circular on request
Hartshorne, Fales & Co.
Members N. Y. Stock Exchange
71 Broadway New York
Bowling Green 7610

American Light & Traction
E. W. Bliss
Borden Co. Stock & Rts.
Central Aguirre Sugar
Portland Elec. Railway
Realty Associates
So. California Edison
United Gas & Electric
Virginian Railway
Woodward Iron
Private Wires to
CHICAGO MONTREAL TORONTO
JENKS, GWYNNE &

STOCK EXCHANGE RULING ON BONDS

Purchases of Denver & Rio Grande Western Don't Have to Accept Delivery.

DUE TO CHANGE IN PLAN

Cancellation Will Leave $3,000,000 to $5,000,000 in Holders' Hands.

Because of the modifications in the Denver & Rio Grande Western reorganization plan purchasers of between $3,000,000 and $5,000,000 of these securities on a "when, as and if issued" basis do not have to accept delivery. This ruling was handed down yesterday by the Arbitration Committee of the New York Stock Exchange in the case of F. J. Lisman & Co., as purchaser, and L. F. Rothschild & Co., as seller. The case was brought before the committee by F. J. Lisman & Co., who held that the modification of the plan which changed the bonds from 5 per cent. general mortgage bonds to 5 per cent. income bonds for a period of five years had sufficient effect on the value of the bonds to relieve them of making the purchase.

The committee ruled in another case that the purchaser need not accept the preferred stock which he acquired under the plan of June 15, 1923. According to a statement issued by F. J. Lisman & Co. yesterday this "means that all contracts made by various parties under the Denver & Rio Grande plan of June 15, 1923, are canceled and void, because the plan has been amended to a substantial degree on Feb. 29, 1924."

Professional buyers were the large purchasers of the securities after the announcement of the plan of June 15, 1923, by Kuhn, Loeb & Co. and the Equitable Trust Company, as reorganization managers. The transactions were handled in house-to-house deals and not on the New York Stock Exchange. Under the original plan the new issue of 5 per cent. general mortgage bonds totaled $29,807,650.

Security holders of the reorganized Denver & Rio Grande will be the principal ones affected, it was stated yesterday. The cancellation of the contracts will leave them with the bonds and the preferred stocks on their hands. It simply means that they will have to look for other markets for between $3,000,000 and $5,000,000 of the securities.

CRUDE OIL AGAIN CUT.

Standard Oil of Louisiana's Reduction Followed by Others.

Several additional reductions in the price of crude oil were announced yesterday, following the cuts made in Pennsylvania and Oklahoma earlier in the week. The Standard Oil Company of Louisiana yesterday announced a reduction of 10 to 25 cents a barrel in North Louisiana and South Arkansas crude. The reductions were met by other companies. The Gulf Oil Company has met the reductions in the Gulf Coast district, announced earlier in the week. The Texas Company also met the reduction of 25 cents a barrel in Gulf Coast crude oil and, in addition, met the reduction in Southern grades announced by the Standard Oil of Louisiana.

According to reports received from the West yesterday, crude oil is now being sold in the mid-continent district at from 75 cents to $1 a barrel under the prices posted by the Prairie Oil and Gas Company.

The Standard Oil Company of Louisiana yesterday announced a reduction of 1 cent a barrel in gasoline, making the tank wagon price 16½ cents, and the filling station price 20½ cents. Other companies met the reduction.

NASH MOTORS DIVIDENDS.

Extra Payment of $1.50 for Quarter Declared on Common Stock.

Directors of the Nash Motors Company yesterday declared an extra dividend of $1.50 a share on the common stock, in addition to the regular quarterly dividend of $3.50 a share. The regular quarterly dividend of $1.75 a share also was declared on the preferred, all three dividends being payable Aug. 1 to stockholders of record July 21. Six months ago the company paid a similar extra dividend.

The company reported net income of $1,501,000 after all expenses, taxes and charges for the quarter ended May 31. After allowing for dividend requirements on the 7 per cent. preferred, this was equal to $4.49 a share earned on the 273,000 shares of common stock of no par value outstanding. In the previous quarter the net income was $1,618,475, or $4.91 a share on the common. For the six months ended May 31, 1924, the net income was $3,119,475, or $9.40 a share on the common, against $4,141,647, or $13.03 a share earned in the same period last year.

BUYS PATENT RIGHTS.

Canadian Concern to Use Carbonic Acid Gas Process in Its Plants.

Special to The New York Times.

MONTREAL, July 10.—Canadian Carbonated, Limited, of Montreal announces the purchase from the United States Industrial Alcohol Company of New York of the Backhaus patent for Canada. This patent covers the only known process for purifying carbonic acid gas recovered from the distillation of grain or molasses. With the coke process at present in use, this will enable the company to satisfy the requirements of all their customers.

Canadian Carbonated, Limited, is now completing arrangements for installations in Montreal and Calgary, and later on will gradually use the process in their plants throughout Canada.

AMERICAN WATER WORKS.

Stock Drops Sharply Despite Reported Buying for Control.

A persistent report that banking interests representing a large public utility group had been heavy buyers of the common stock of the American Water Works and Electric Company during the recent sensational rise in these shares failed to prevent a sudden reaction in the stock yesterday. The shares lost more than nine points after having established a further new high price earlier in the day at above 118. The decline was attributed to heavy profit taking.

The report which has been in circulation was that the banking group were prepared to buy any amount of the common stock with the idea of gaining control of the company.

Place Orders for Freight Cars.

The Western Fruit Express Company has placed an order for 1,000 steel underframes and the Union Refrigerator Transit Company for 500 refrigerator cars, both with the American Car and Foundry Company. The Denver & Rio Grande has let a contract for thirty-four automobile cars with the Standard Tank Car Company, and the International Railways of Central America has placed an order for ninety box cars with the Press Car Company.

Sales of Robert Reis & Co.

Robert Reis & Co. and subsidiaries reported yesterday gross sales of $4,695,974 for the six months ended last June 30, against $2,668,818 for the first half of 1923.

MARKET AVERAGES.

STOCKS.

YESTERDAY'S RANGE.

	High.	Low.	Last.	Net Ch'ge.
25 railroads	67.50	66.68	66.76	— .59
25 industrials	118.74	113.04	113.57	— .40
50 stocks	90.62	89.86	89.66	— .50

DAILY RANGE OF 50 STOCKS.

	High.	Low.	Last.	Net Ch'ge.
July 9	90.58	89.59	90.16	
July 8	90.13	89.74	90.10	+ .57
July 7	89.67	89.02	89.53	+ .40
July 5	89.21	88.97	89.10	+ .10
July 4	Holiday.			
July 3	89.23	88.47	89.00	+ .19
July 2	89.05	88.51	88.81	— .14

MONTHLY RANGE OF 50 STOCKS.

July.	High.		Low.		Last.
*1924	90.62	July 10	88.47	July 2	89.66
1923	92.52	Mar. 6	75.82	July 5	79.14
1922	87.32	Mar. 6	77.18	Oct. 28	84.13
1921	85.06	Oct. 15	66.41	Jan. 10	80.42
1920	78.18	May 5	68.35	June 21	68.80
1919	94.07	Apr. 8	82.70	Dec. 23	87.90
1918	92.59	Nov. 5	80.73	Jan. 21	90.69

DOMESTIC BONDS.

YESTERDAY'S CLOSE.

	—Net Change.— Day.	Month.	Year.
40 issues 80.86	+.17	+1.45	+4.66

DAILY RANGE OF 40 DOMESTIC BONDS.

July 9	80.68	—.11	July 2	80.54	+.04
July 8	80.80	+.09	July 1	80.58	—.04
July 7	80.71	+.18	June 30	80.66	—.06
July 5	80.53	+.05	June 28	80.70	+.04
July 4	Holiday.		June 27	80.82	+.08
July 3	80.48	—.06	June 26	80.58	+.10

YEARLY RANGE OF 40 BONDS.

	High.		Low.		Last.
*1924	80.86	July 10	76.95	Jan. 2	80.86
†1923	79.43	Jan. 3	75.95	July 5	76.20
1922	79.43	Jan. 3	75.59	Oct. 2	76.71
1922	82.54	Aug. 22	75.01	Jan. 3	79.13
1921	76.31	Nov. 29	67.56	June 20	75.27
1920	78.14	Oct. 31	65.57	May 21	66.66
1919	79.65	June 2	71.05	Dec. 7	72.06

FOREIGN BONDS.

YESTERDAY'S CLOSE.

	—Net Change.— Day.	Month.	Year.
10 Govt. issues ..100.16	+.01	+.44	+.35

DAILY RANGE OF 10 FOREIGN BONDS

July 9	100.13	—.02	June 30	100.59	—.05
July 8	100.17	—.03	June 28	100.55	+.13
July 7	100.20	—.15	June 27	100.43	—.01
July 5	100.35	+.04	June 26	100.44	+.28
July 4	Holiday.		June 25	100.16	+.18
July 3	100.31	—.02	June 24	100.01	—.06
July 2	100.33	—.13	June 25	100.07	
July 1	100.46	—.04	June 21	100.07	+.07

YEARLY RANGE 10 FOREIGN BONDS.

	High.		Low.		Last.
*1924	100.55	June 28	97.81	Jan. 5	100.16
†1923	100.14	June 7	96.92	Jan. 30	99.61
		Full Year.			
1923	101.14	June 7	96.92	Jan. 30	97.33

*To date.
†To corresponding date last year.

FRENCH BANK REDUCES NOTES; STATE REPAYS

London Bank Ratio Advances to 17.17 Per Cent. From 13.31 Last Week.

The weekly statement of the Bank of France shows the following changes, in francs:

Gold in hand	increased	66,000
Silver in hand	increased	67,000
Notes in circulation	increased	109,331,000
Treasury deposits	increased	442,000
General deposits	decreased	5,435,000
Bills discounted	increased	137,848,000
Advances	increased	170,450,000

The State repaid 100,000,000 francs to the Bank during the week. Advances to the State now stand at 23,000,000,000 francs, as against 23,000,000,000 a year ago and 23,700,000,000 in 1922. Largest amount ever reached by these advances, 27,000,000,000, in 1921; smallest during the last three years, 21,200,000,000, in March, 1922.

The principal items in the statement compare as follows with the same date one and two years ago, in francs:

	Gold.	Silver.	Circulation.
1924	5,543,284,000	299,870,000	40,224,979,000
1923	5,537,784,375	296,182,000	37,400,059,000
1922	5,529,573,064	295,138,402	34,501,518,135

The highest point which the Bank of France's outstanding of note circulation ever reached was 40,315,994,000 francs, on March 6 of this year. The lowest point since concerted reduction began was 35,281,890,295, on April 27, 1922, which was the lowest of any week since Aug. 29, 1915. Highest of 1924 to date was the 40,315,994,000 on March 6; lowest, 38,400,145,000, on Jan. 25.

The Bank of England.

Yesterday's statement of the Bank of England showed the following changes for the week:

Gold coin and bullion	increased	3,770
Res. in banking dept., gold and notes	increased	534,000
Notes in circulation	decreased	531,000
Loans on Govt. secur.	decreased	6,165,000
Loans on other secur.	decreased	25,406,000
Notes in reserve	increased	532,000
Public deposits	decreased	1,814,000
Other deposits	decreased	29,280,000

Proportion of the Bank's reserve to deposit liabilities is 17.17 per cent; last week it was 13.31 per cent. The 19.53 per cent. average of May 22 was the highest of 1924 to date; lowest, 12.40, on Jan. 4. The highest percentage since the war began was 23.50, on March 17, 1920; lowest, 7.20, on Dec. 30, 1920.

The statement compares as follows with the corresponding weeks one and two years ago:

	1924	1923	1922.
Total gold holdings	£128,269,317	£127,622,694	£127,900,698
Res. in bank dept., gold and notes	20,751,000	20,963,000	22,161,000
Notes in circul.	128,820,000	128,409,635	124,948,705
Pub. dep.	9,858,000	11,507,431	12,612,045
Other dep.	110,876,000	107,981,759	112,275,009
Gov. sec.	48,666,000	46,886,731	47,108,562
Other sec.	71,803,000	69,702,107	75,663,100
Ratio of reserves.	17.17	17.50	17.83

The Bank of England's official discount rate remained unchanged at 4 per cent., to which it was advanced from 3 per cent. on July 5, 1923. At this date last year the rate stood at 4 per cent., at 3 in 1922, at 6 in 1921, at 7 in 1920, at 5 in 1919, 1918, 1917; at 6 in 1916, at 5 in 1915 and at 3 in 1914.

FRENCH BANK STATEMENT.

Further Increase of 109,000,000 Francs in Note Circulation.

Copyright, 1924, by The New York Times Company.

Special Cable to THE NEW YORK TIMES.

PARIS, July 10.—The Bank of France shows a further increase in note circulation of 109,000,000 francs, bringing the total to 40,225,000,000. This increase took place notwithstanding that the Government repaid a 100,000,000 franc advance this week at par.

The Ministry of Finance issued a communiqué this afternoon denying reports that there were any real difficulties about the repayment of national defense bonds, and saying that reports circulated as to the possible inability of the Government to meet payments were entirely unfounded. The Ministry states that since 1918, when the system of short-term paper was inaugurated, 230,000,000,000 francs worth have been duly redeemed, which means largely that the holders accepted new notes. The stated total of short-term treasury obligations now in circulation is 60,000,000,000 francs.

FINANCIAL NOTES.

Hartshorne, Fales & Co. have prepared an analytical circular on the International Paper Company with special reference to the possibilities of the development of its extensive water power rights.

The Empire Trust Company has been appointed trustee for an issue of $1,000,000 par value 1,556 Broadway Corporation first mortgage leasehold 7 per cent. sinking fund gold bonds dated March 1, 1924, due March 1, 1939.

Beverley Bogert & Co. have moved their offices to the nineteenth floor of 120 Broadway.

The General Union Trust Company of New York has been appointed registrar of $5,000,000 Appalachian Power Company 5 per cent. gold debentures due July 1, 1956.

CRUDE OIL OUTPUT CONTINUES TO FALL

Daily Average Last Week Was 1,968,550 Barrels, a Drop of 20,000 in 3 Weeks.

INCREASE IN OKLAHOMA

Offset by Decrease in California, Wyoming, Montana and Other Fields.

Production of crude oil in the United States last week averaged 1,968,550 barrels daily, according to figures compiled by the American Petroleum Institute. This total represents a reduction of 7,300 barrels, compared with the previous week, and is the fourth consecutive weekly reduction reported by the institute. The current total is now about 20,000 barrels daily less than the output reported in the week of June 14. In the corresponding week last year the daily average production was 2,190,150 barrels.

During the past week sharp reductions in output were reported in California, Wyoming and Montana, Arkansas, North Louisiana and Central Texas, but the falling off reported in these sections was partly offset by an increase of more than 13,000 barrels reported in Oklahoma and the Gulf Coast district.

The following table gives the daily average production, in barrels, of the more important fields, compared with the previous week and with the corresponding week last year:

	—1924— July 5.	June 28.	—1923— July 7.
Oklahoma	476,950	472,750	495,700
Kansas	76,500	76,250	84,500
North Texas	78,850	78,050	74,050
Central Texas	169,350	171,450	105,500
North Louisiana	54,100	56,700	65,100
Arkansas	149,950	152,850	141,000
Gulf Coast	115,650	106,550	98,150
Eastern	107,500	107,000	112,000
Wyoming and Montana	120,200	127,650	127,550
California	619,100	726,700	825,000
Total	1,968,550	1,975,850	2,190,150

The record of production in California and for the country as a whole, for a series of weeks, compared with the corresponding week last year and the peak of production in 1923, is given in the following table:

Week ended 1924.	All California.	Total U. S.	1923 daily
Dec. from peak	25%	12.7%	average.
July 5	619,500	1,968,550	2,190,150
June 28	626,700	1,975,850	2,210,350
June 21	626,750	1,978,550	2,135,450
June 14	631,450	1,988,200	2,131,850
June 7	635,650	1,985,800	2,076,350
May 31	631,250	1,983,400	2,034,950
May 24	641,500	1,980,200	2,002,050
May 17	639,700	1,972,650	1,951,850
May 10	643,900	1,959,350	1,921,500
May 3	648,300	1,949,050	1,883,300
1923:			
Sept. 8	865,000	*2,280,700	
Aug. 18	872,000	2,250,450	

*Peak of production.

Receipts of California crude oil at Atlantic and Gulf Coast ports were 547,000 barrels in the week of July 5, compared with 1,034,000 in the week of June 28. Total receipts for June were 3,822,000 barrels, against 4,107,000 in May. Imports of crude oil from foreign countries were 1,615,000 barrels in the week of July 5, against 2,596,000 in the week of June 28. June imports were 7,841,000 barrels, against 8,031,000 in May.

FIVE BANKS CLOSE IN WEST.

Four More in Wyoming Fail to Open and One in Colorado.

CHEYENNE, Wyo., July 10.—The State Examiner's office here was notified that four small Wyoming banks failed to open today. All of them were State banks, and were as follows:

Carpenter State Bank, resources about $65,000; Hillsdale State Bank, resources about $65,000; Cowley State Bank, resources about $50,000, and Bank of Upton, resources about $100,000. Carpenter and Hillsdale are small towns near Cheyenne. Cowley is in Northwestern Wyoming, and Upton is in Northern Wyoming.

The Citizens' National Bank of Cheyenne, which closed yesterday, was taken over by the National Bank Examiner today. The First National Bank of Cheyenne also failed to open yesterday.

DENVER, July 10.—The Grover State Bank of Grover, forty miles from Cheyenne in Northern Colorado, failed to open this morning, according to Grant McFerson, State Banking Commissioner. The bank had a capital stock of $10,000, with $1,000 surplus.

BUYS MORE INSURANCE.

Stock Exchange Employes Will Help Pay for $900,000 More.

Under a plan whereby the employes will bear part of the expense, the New York Stock Exchange has added $900,000 to the group life insurance policy covering the employes of the Exchange, making a total coverage of approximately $2,250,000.

Under the new group policy, which has been issued by the Metropolitan Life Insurance Company, about 600 employes of the Exchange will enjoy the benefits of the additional insurance, while including those who are protected under the first group policy taken out by the Exchange, the total coverage has increased since July, 1920, by approximately $1,500,000. Claims paid have totaled more than $35,000.

Under the original policy, according to announcement made yesterday, the amounts of insurance range for individuals from $500 to $3,000, according to occupation, while under the additional insurance they range from $1,000 to $3,000.

APPROVE STOCK ISSUE.

Northern States Power Expects to Raise $5,000,000.

Stockholders of the Northern States Power Company at a meeting in Wilmington, Del., yesterday approved the authorization of a new issue of class "B" common stock without par value of which it is planned to issue and sell 500,000 shares immediately to yield proceeds of $5,000,000. It will rank after the preferred and the present common stocks as to assets. It will share in dividends with the present common stock after full 7 per cent. dividends are paid on the preferred in the ratio of 10 cents on each share of class "B" common for each dollar per share paid on the present common.

The new stock will be purchased by interests responsible for the organization and development of the company for the last fourteen years.

SLIGHT GAIN IN COPPER.

Domestic Sales at 12⅝ Cents—Export Prices Up.

Sales of copper at 12⅝ cents a pound were reported in trade circles yesterday for domestic account, on inquiries said to be more numerous than for two or three weeks. This price, for copper delivered in the Connecticut Valley, is an eighth of a cent above the previous price of 12¾ cents, at which sales had been reported on Monday and Tuesday. Actual orders also were said to be larger than those in the three or four preceding business days.

Export quotations were advanced yesterday 10 to 15 points in sympathy with the strength in the domestic market. Sales were made at 12.45 cents, c. i. f. New York harbor, and 11.90 cents c. i. f. London, Hamburg and Havre.

CONDENSED REPORT OF THE CONDITION OF

THE FIRST NATIONAL BANK

EL PASO, TEXAS

AT THE CLOSE OF BUSINESS JUNE 30, 1924

RESOURCES

LOANS AND DISCOUNTS		$ 9,353,285.18
U. S. BONDS TO SECURE CIRCULATION		700,000.00
U. S. BONDS TO SECURE GOVERNMENT DEPOSITS		40,000.00
STOCKS, BONDS AND OTHER SECURITIES		427,095.82
STOCK IN FEDERAL RESERVE BANK		36,000.00
BANKING HOUSE		650,954.77
FURNITURE AND FIXTURES		217,307.24
CUSTOMERS' LIABILITY UNDER ACCEPTANCES		406,110.00
CUSTOMERS' LIABILITY A/C FOREIGN LETTERS OF CREDIT		74,913.25
CASH ON HAND AND DUE FROM BANKS	$3,718,193.27	
UNITED STATES BONDS AND WAR SAVINGS STAMPS	387,677.25	4,105,875.52
		$16,021,091.78

LIABILITIES

CAPITAL		1,000,000.00
SURPLUS		200,000.00
UNDIVIDED PROFITS		100,461.78
NATIONAL BANK CURRENCY IN CIRCULATION		690,000.00
ACCEPTANCES EXECUTED FOR CUSTOMERS		406,110.00
FOREIGN LETTERS OF CREDIT		74,913.25
DEPOSITS:		
UNITED STATES	$ 21,871.74	
BANKS	1,558,684.97	
INDIVIDUALS	11,968,458.04	13,549,006.75
		$16,021,091.78

OFFICERS

JAMES G. McNARY, President — H. W. KAYSER, Vice-President
F. M. MURCHISON, First Vice-President — J. E. BENTON, Vice-President and Cashier.
C. A. WISE, Vice-President and Trust Officer

KINGS COUNTY TRUST COMPANY

BOROUGH OF BROOKLYN
342, 344 and 346 FULTON STREET

CAPITAL	$500,000.00
SURPLUS	4,000,000.00
UNDIVIDED PROFITS	512,000.00

OFFICERS

JULIAN D. FAIRCHILD, President.
JULIAN P. FAIRCHILD,
WILLIAM J. WASON, JR.
HOWARD D. JOOST. Vice-Presidents.

THOMAS BLAKE, Secretary. CLARENCE E. TOBIAS, Asst. Secretary.
ALBERT I. TABOR, Asst. Secretary. J. NORMAN CARPENTER, Trust Officer.
ALBERT E. ECKERSON, Auditor.

STATEMENT

At the Close of Business on June 30th, 1924

RESOURCES

Cash on Hand		$3,218,189.10
Cash in Banks		4,648,068.41
New York City Bonds		1,192,369.69
Short Term Investments		3,490,139.74
Other Bonds and Stocks		1,973,110.18
Bonds and Mortgages		1,152,855.00
Loans on Collateral, Demand and Time		19,163,463.26
Bills Purchased		1,595,589.69
Office Building		210,000.00
Interest and Commissions Accrued		212,599.89
		$37,396,414.13

LIABILITIES

Capital	$ 500,000.00
Surplus	4,000,000.00
Undivided Profits (net)	512,462.42
Due Depositors	$2,150,547.36
Checks Certified	104,404.98
Rebate on Loans and Bills Purchased	17,392.06
Taxes and Expenses Accrued	58,100.00
Officers' Checks Outstanding	26,486.61
	$37,396,414.13

REPORT OF THE CONDITION of the

TITLE GUARANTEE AND TRUST CO.

at the close of business on the 30th day of June, 1924:

RESOURCES.

Specie		$309,737.00
Other currency authorized by the Laws of the United States		1,063,051.00
Cash items, viz.: Exchanges and checks for next day's clearings	$3,292,001.03	
Other cash items	149,905.63	3,441,904.71
Due from the Federal Reserve Bank of New York less offsets		2,384,549.82
Due from approved reserve depositaries, less offsets		3,583,343.98
Due from other banks, trust companies and bankers		207,806.10
Stock and bond investments, viz.: Public securities (market value)	$7,418,446.83	
Private securities (market value)	10,715,973.02	18,129,419.80
Loans and discounts secured by bond and mortgage, deed or other real estate collateral		827,797.35
Loans and discounts secured by other collateral		16,150,462.19
Loans, discounts and bills purchased not secured by collateral		8,794,455.53
Overdrafts		1,834.66
Bonds and mortgages owned		12,040,170.61
Real estate, viz.: Bank buildings	$3,169,101.82	
Other real estate	228,377.10	3,397,378.92
Customers' liability on acceptances (see liabilities, per contra)		13,000.00
Other assets, viz.: Accrued interest entered on books at close of business on above date	$415,901.05	
Premiums on examinations and search fees due	764,470.40	
Other oustandings	46,899.89	
Suspense	1,000.00	
		1,218,330.84
Total		$71,540,330.67

LIABILITIES.

Capital stock		$10,000,000.00
Surplus: Surplus fund	$11,000,000.00	
Undivided profits (market value)	3,647,838.35	14,647,838.35
Deposits: Preferred, as follows: Due New York State Savings Banks	$1,486,515.23	
Due New York State Savings and Loan Associations, Credit Unions and Land Bank	4,975.81	
Other deposits due as executor, administrator, guardian, receiver, trustee, committee or depositary	1,872,696.89	
Deposits by the State of New York	100,000.00	
Other deposits secured by a pledge of assets	72,750.00	
Not preferred, as follows: Deposits not subject to check	4,118,759.45	
Deposits subject to check	32,715,788.13	
Time deposits, certificates and other deposits the payment of which cannot legally be required within thirty days	2,382,907.69	
Demand certificates of deposit	181,552.39	
Other certificates of deposit	40,217.78	
Cashiers' checks outstanding, including similar checks of other officers	1,837,268.13	
Certified checks	865,967.14	
Unpaid dividends (includes dividend June 30, 1924)	893,208.60	
Due trust companies, banks and bankers	176,698.37	
Total deposits		45,634,313.23
Acceptances of drafts payable at a future date or authorized by commercial letters of credit		13,000.00
Other liabilities, viz.: Reserve for taxes, expenses, &c.	$1,798,182.27	
Accrued interest entered on books at close of business on above date	108,210.78	
Estimated unearned discounts	77,185.45	
		1,214,578.49
		$71,540,330.67

REPORT OF THE CONDITION OF THE

MANUFACTURERS TRUST COMPANY

at the close of business on the 30th day of June, 1924.

RESOURCES.

Specie		$316,661.63
Other currency authorized by the laws of the United States		2,017,788.16
Cash items, viz.: Exchanges and checks for next day's clearings	$3,274,357.96	
Other cash items	89,251.67	3,462,609.63
Due from the Federal Reserve Bank of New York less offsets		14,523,704.96
Due from approved reserve depositaries, less offsets		1,895,196.35
Due from other banks, trust companies and bankers		320,760.98
Stock and bond investments, viz.: Public securities	$12,248,883.99	
Private securities	13,329,753.28	24,578,637.27
Loans and discounts secured by bond and mortgage, deed or other real estate collateral		546,739.36
Loans and discounts secured by other collateral		18,470,095.74
Loans, discounts and bills purchased not secured by collateral		47,325,136.64
Own acceptances purchased		690,073.30
Overdrafts		19,519.76
Bonds and mortgages owned		3,128,522.52
Real estate, viz.: Bank buildings	$2,596,679.00	
Other real estate	200,000.00	2,796,679.00
Customers' liability on acceptances (see liabilities per contra)	$1,946,873.28	
Less anticipations	65,267.90	1,881,605.38
Other assets, viz.: Accrued interest entered on books at close of business on above date		234,797.07
Total		$121,746,893.45

LIABILITIES.

Capital stock		$5,000,000.00
Surplus: Surplus fund	$3,000,000.00	
Undivided profits	2,144,924.55	5,144,924.55
Deposits: Preferred, as follows: Due New York State Savings Banks	$1,898,658.61	
Due New York State Savings and Loan Associations, Credit Unions and Land Bank	402,108.84	
Other deposits due as executor, administrator, guardian, receiver, trustee, committee or depositary	711,751.07	
Deposits by the State of New York	1,523,988.13	
Deposits by the Superintendent of Banks of State of New York	41,448.07	
Other deposits secured by a pledge of assets	390,469.67	
Deposits otherwise preferred, if any	101,859.51	
Not preferred, as follows: Deposits subject to check	74,899,802.99	
Time deposits, certificates and other deposits, the payment of which cannot legally be required within thirty days	542,926.86	
Demand certificates of deposit	646,406.30	
Deposits, withdrawable only on presentation of pass-books	24,625,323.39	
Cashiers' checks outstanding, including similar checks of other officers	161,880.34	
Certified checks	1,106,629.46	
Unpaid dividends	210,853.23	
Due trust companies, banks and bankers	1,299,894.84	
Total deposits		108,660,128.84
Acceptances of drafts payable at a future date or authorized by commercial letters of credit		1,946,873.28
Other liabilities, viz.: Mortgages on real estate owned	$23,000.00	
Reserve for taxes, expenses, &c.	80,279.96	
Accrued interest entered on books at close of business on above date	67,622.64	
Estimated unearned discounts	475,267.26	646,169.86
		$121,746,893.45

Established 1810

THE MECHANICS & METALS NATIONAL BANK

OF THE CITY OF NEW YORK

Condensed Statement of Condition June 30th, 1924

ASSETS

Loans and Discounts	$142,321,728.33
Customers Liability Under Acceptances	3,796,357.34
U. S. Government Securities	13,362,363.62
Bonds, Securities, etc.	6,997,298.35
Banking House, Furniture and Fixtures	4,500,824.24
Cash and Exchanges	149,513,744.96
	$320,492,316.84

LIABILITIES

Capital Stock		$ 10,000,000.00
Surplus		10,000,000.00
Undivided Profits		5,693,987.20
Unearned Discount		494,390.90
Reserved for Interest and Taxes		456,049.33
National Bank Notes Outstanding		550,000.00
Time Acceptances (Foreign Dept.)		3,806,230.29
Foreign Bills of Exchange sold with our Endorsement		535,415.50
DEPOSITS		
Individuals and Banks	$287,606,443.62	
United States Government	1,349,800.00	288,956,243.62
		$320,492,316.84

Head Office, 20 Nassau Street

BRANCHES

25 Broadway	Broadway and 86th St.
204 Fifth Avenue	Broadway and Leonard St.
Columbus Ave. and 93d St.	Third Ave. and 116th St.
Madison Ave. and 60th St.	First Ave. and 1034 St.
Broadway and 72nd St.	Amsterdam Ave. and 125th St.
143 West 57th St.	Second Ave. and 14th St.

FINANCIAL NOTICES.

TO THE HOLDERS OF

ELECTRICAL SECURITIES CORPORATION

Ninth Series due February 1, 1940
Tenth Series due February 1, 1941
Eleventh Series due February 1, 1943

Collateral Trust Sinking Fund 5% Bonds

Notice is hereby given as provided in Article IV of the Trust Indentures dated February 1, 1919, February 1, 1911 and February 1, 1913, between Electrical Securities Corporation and The Standard Trust Company of New York, Trustee, Guaranty Trust Company of New York, Successor, Trustee, that bonds bearing the following serial numbers have been drawn for redemption and will be redeemed on and after August 1, 1924 at 103% of their par value and accrued interest upon presentation at the TRUST DEPARTMENT of the undersigned, 140 Broadway, New York City:

NINTH SERIES DUE FEBRUARY 1, 1940

1—9, 13, 17, 19, 29, 32, 37, 47, 48, 65, 66, 75, 77, 82, 89, 92, 97, 99, 100, 101, 123, 124, 147, 155, 176, 177, 179, 180, 181, 204, 215, 217, 223, 242, 245, 256, 261, 263, 264, 285, 287, 333, 346, 347, 349, 340, 356, 359, 361, 370, 373, 376, 377, 379, 382, 390, 391, 395, 433, 441.

TENTH SERIES DUE FEBRUARY 1, 1941

1—4, 21, 41, 43, 54, 60, 65, 67, 129, 134, 167, 182, 199, 271, 326, 338, 354, 364, 393, 463, 465, 466, 490.

ELEVENTH SERIES DUE FEBRUARY 1, 1943

K—11, 18, 38, 58, 96, 137, 141, 162, 176, 177, 180, 186, 187, 188, 190, 200, 221, 223, 229, 234, 236, 363, 382, 395, 419, 422, 426, 429, 436, 439, 442, 449, 464, 476.

Interest on the above bonds will cease on August 1, 1924 and the coupons maturing after said date will be null and void. Coupons due August 1, 1924 should be detached from these bonds and presented for payment in the usual manner.

GUARANTY TRUST COMPANY OF NEW YORK
By WILLIAM C. POTTER, President.
Dated, July 10, 1924.

Interborough-Metropolitan 4½% Bonds

Notice to Holders of Receipts for Certificates of Deposit.

On July 22, 1924, the undersigned Committee will, in accordance with its letter dated August 1, 1923, to holders of certificates of deposit for Interborough-Metropolitan 4½% Bonds, make a final distribution of $3.85 for each $1,000 principal amount of Bonds represented by Series A receipts for certificates of deposit, and $1.54 for each $1,000 principal amount of Bonds represented by Series B receipts. Checks payable to the holders of record of the outstanding receipts will be mailed to the addresses furnished to Guaranty Trust Company of New York, the Depositary, at the time of the issue of the receipts. Any holder of a receipt who desires a check to be made payable to a name other than that shown in the receipt must surrender such receipt, properly endorsed by the holder of record, to the Depositary, Guaranty Trust Company of New York, 140 Broadway, New York City) no less than five nor more than ten days prior to July 22, 1924.

The Trustee in Bankruptcy of Interborough Consolidated Corporation, believing the 150,544 shares of The New York Railway Company's stock held by the bankrupt to be valueless, has deposited said stock with the Clerk of the United States District Court for the Southern District of New York pursuant to an order of the Court dated April 10, 1924, which provides that upon payment of the required sum for Federal and State stock transfer taxes any holder of Interborough-Metropolitan Collateral Trust 4½% Bonds may receive certificates for shares of said stock at the rate of 2 1-3 shares for each $1,000 principal amount of said Bonds.

New York, July 3, 1924.

INTERBOROUGH-METROPOLITAN 4½% BONDHOLDERS PROTECTIVE COMMITTEE.

PROPOSALS.

REQUEST FOR BIDS.

THE SANDY VALLEY & ELKHORN RAILWAY COMPANY

1. Pursuant

BRITISH COLUMBIA BONDS ARE OFFERED

Bankers Market $6,000,000 Issue Here at Prices to Yield 4.60 to 5.05 Per Cent.

UTILITY STOCK ON SALE

Cumulative Prior Preference Shares of Portland Electric Power Priced to Yield 7.10 Per Cent.

Dillon, Read & Co. are offering $6,000,000 Province of British Columbia, Canada, gold bonds, the issue being divided into $3,000,000 of three-year 4½ per cent. gold bonds and $3,000,000 of twenty-five-year 5 per cent. sinking fund gold bonds (non-callable), both issues dated July 12 next. The 4½s are offered at 99¾, to yield 4.60 per cent. and the 5s at 99½, to yield 5.05 per cent.

A new issue of $5,000,000 Los Angeles Gas and Electric Corporation 6 per cent. cumulative preferred stock is offered at 90, to yield 6.67 per cent., by E. H. Rollins and Sons and Bond & Goodwin & Tucker, Inc., the latter of San Francisco. This corporation has supplied gas since 1867 and electric light and power since 1882 to the City of Los Angeles and also supplies adjoining communities, serving a combined population of 1,200,000.

The National City Company is offering an additional issue of $1,000,000 Portland Electric Power Company 7 per cent. cumulative prior preference stock, Series A, having a par value of $100 a share at 99½ to yield 7.10 per cent. The company supplies electric light and power in Portland and forty other communities in Oregon, does the gas business in Salem and operates city and interurban railway lines in Portland and surrounding territory. Proceeds from the sale will reimburse the company for expenditures, including those made in connection with its new hydroelectric station.

An offering of 8,000 shares of Carolina Power and Light Company cumulative preferred stock was made by W. C. Langley & Co. and the Old Colony Trust Company of Boston, at 99¼, to yield 7.04 per cent. The issue was oversubscribed. This company supplies electric power and light, street railway and gas service in Raleigh, gas service in Durham, and renders an electric service in other communities.

An issue of $600,000 City of Columbus, Ohio, 4¾ per cent. notes, due in 1926, is offered at prices to yield 5.60 per cent. by A. M. Lamport & Co., Inc., who also are offering $200,000 Illinois 4s, due 1942-1943, at prices to yield 4 per cent.; $300,000 Lackawanna, N. Y., school district 4½s, due 1926 to 1944, to yield 4 to 4.25 per cent.; $20,000 New Bedford, Mass., registered 4s, due 1942, to yield 4.10 per cent.; $100,000 Dallas, Texas, 4s, due 1927-1937, to yield 4.10 per cent.; $150,000 Bayonne, N. J., 4½s, due 1931-1962, to yield 4.25 per cent.; $160,000 Detroit registered 5½s, due 1942-1948, to yield 4.35 per cent.; $75,000 Los Angeles, Cal., coupon and registered 4½s, due 1933-1952, to yield 4.40 to 4.50 per cent., and $200,000 Mobile, Ala., 5s, due Nov. 1, 1947, to yield 4.50 per cent.

R. M. Grant & Co., Inc., are offering a new issue of $480,000 West New York, N. J., 5 per cent. gold bonds, due July 1, 1929-1942, at prices to yield 4.40 per cent.

The recent offering of $6,000,000 Luzerne County Gas and Electric Corporation of Pennsylvania first and refunding gold bonds, 6 per cent. series, due 1954, was fully subscribed and books closed, according to announcement by Drexel & Co., Stroud & Co., Inc., and Bioren & Co.

Laird, Bissell & Meeds announced that the $3,000,000 issue of Christians Securities Company five-year 5½ per cent. secured serial gold bonds offered by them has been sold and the books closed. The bankers called attention yesterday to an error in their original announcement of the offering in which it was stated that after giving effect to the present financing the amount of five-year 5½ per cent. secured serial gold bonds outstanding was $15,000,000. The figure should have been $3,000,000, it was stated.

UTILITY PLANT CONTRACTS.

Construction Agreements Signed for $19,500,000 in Six Months.

Construction contracts signed by the Foundation Company in the first six months of this year amounted to approximately $19,500,000, or within $2,500,000 of the total contracts received by the company in the entire year 1923. The increase is partly attributable to the large construction activity among the public utilities of the country which is expected to exceed that of any other year.

The $19,500,000 does not include contracts for two new power houses to be erected by the company, but upon which final commitments have been delayed because of public utility regulations. For the full year 1924 it is estimated that the company will sign up about $40,000,000 of business and complete about $30,000,000 of these contracts.

MID-CONTINENT OIL REPORT.

Crude Run Falls 1.7 Per Cent. and Gasoline 3.2 Per Cent.

Special to The New York Times.

TULSA, Okla., July 10.—Mid-Continent Refineries reported for the week ending July 5 a crude oil run of 1,650,000 barrels, 1.7 per cent. less than in the previous week. Gasoline production was 28,036,000 gallons, a decrease of 3.2 per cent.

Gasoline shipments were 29,745,000 gallons, a decrease of 15.6 per cent. Gasoline stocks were 134,101,000 gallons, a decrease of 1.2 per cent.

Heavy Sales of Travelers' Checks.

Sales of travelers' checks and returns from the foreign business of the American Express Company have been the best in the first six months of 1924, according to Frederick P. Small, President. The President of the American Express Company is planning a trip to the Orient the latter part of this year to extend the company's business there.

Change Banks for Dividend Checks.

C. H. Pforzheimer & Co. yesterday received word that the dividend checks of the Salt Creek Consolidated Oil Company are being honored by the American National Bank of Cheyenne, Wyo. The checks were drawn on the First National Bank of Cheyenne, which failed a few days ago.

CORPORATE MEETINGS TODAY

Fur Dividend Action.

Allis-Chalmers Manufacturing Company, common stock.

Sinclair Consolidated Oil Corporation.

CANADIAN SECURITIES.

Security.	Rate.	Date.	Bid.	Asked.
Alberta	5s	1926	100¾	101
Alberta	5s	1943	97½	98
Alberta	5½s	1926	101½	102¼
Alberta	5½s	1947	102¼	103½
Alberta	6s	1930	103½	104½
British Columbia	4½s	1925	99¾	100¾
British Columbia	5s	1946	97½	98
British Columbia	5s	1926	102	102¾
Calgary	5s	1938	94	96
Edmonton	5½s	1947	98	99
Manitoba	5s	1926	100¼	101
Manitoba	5s	1940	103½	110
Montreal	5s	1954-55	96¾	96¾
New Brunswick	6s	1931	103¾	105½
Nova Scotia	5s	1925	101	101¾
Nova Scotia	6s	1930	102½	105
Ontario	5s	1926	100¾	100¾
Ontario	5s	1942	99¼	100¾
Ontario	5½s	1937	102¾	103¾
Ontario	6s	1942	109¾	110¼
Quebec	5s	1926	100¾	101¼
Saskatchewan	5s	1943	97¾	98¼
Saskatchewan	5s	1927	102¼	103½
Toronto	5s	1937	98	99
Winnipeg	5s	1943	97½	98

INVESTORS ENLARGE U. S. STEEL HOLDINGS

End of June Finds Only 20.45 Per Cent. of the Stock in Hands of Speculators.

The speculative holdings of the common stock of the United States Steel Corporation showed a further reduction in the quarter ended June 30, 1924, and a corresponding increase was reported in the investment holdings, according to figures made public by the company yesterday. On June 30, 1924, investors held 4,043,300 shares of the company's common stock, representing 79.55 per cent. of the outstanding common. On the same day the floating supply held in brokerage accounts amounted to 1,039,726 shares, or 20.45 per cent of the entire issue. On March 31, 1924, 77.61 per cent. of the common stock was held by investors, while brokers' holdings were 22.39 per cent.

In New York State, brokers' holdings on June 30 amounted to 896,409 shares or 17.63 per cent. of the issue, against 1,015,420 shares or 19.97 per cent. on March 31, and 1,083,577 shares or 20.45 per cent. on June 30, 1923. Investors' holdings in this State on June 30 were 1,296,804 shares, or 25.51 per cent., against 1,286,264 shares, or 24.91 per cent. on March 31, and 1,233,030 shares or 26.24 per cent. on June 30 last year.

Foreign holdings of United States Steel common on June 30 were 203,059 shares, or 3.99 per cent. of issue, compared with 201,856 shares, or 3.96 per cent., on March 31 and 207,041 shares, or 4.07 per cent., on June 30, 1923. Holdings in principal foreign countries on June 30, 1924, were England, 100,639; Holland, 49,794; Canada, 24,724; France, 10,678; West Indies, 4,406; Switzerland, 3,500; Belgium, 2,344; Austria, 1,881; Germany, 231.

American Radiator to Buy Ore.

The American Radiator Company, which for some time has been a heavy buyer of pig iron, will enter the market shortly for iron ore, it was reported yesterday. The company has purchased the Donner Furnace at Tonawanda, N. Y., and has remodeled it. This furnace has a daily capacity of about 400 tons.

$78,000 for Stock Exchange Seat.

The New York Stock Exchange membership of George E. Clarkson was sold yesterday to William S. Boland for $78,000, representing an advance of $2,000 compared with the last previous sale.

CAR LOADINGS SHOW INCREASE FOR WEEK

Total for Period Ended June 28 Was 908,355—Under Last Year's Figures.

Loadings of revenue freight for the week ended June 28 totaled 908,355 cars, an increase of 4,655 cars over the previous week, but a decrease of 113,116 cars compared with the same week last year. These figures also were an increase of 45,510 cars compared with the corresponding week in 1922.

Grain and grain products, coal, ore and miscellaneous freight for the week ended June 28 showed increases when compared with the previous week, while losses were registered in the movement of live stock, coke, forest products and merchandise, including less than carload lot freight. All districts except the Southern and the Northwestern reported increases as compared with the previous week, but the Pocahontas and the Southwestern districts were alone in revealing increases when compared to the same week of 1923.

Loadings of merchandise and less than carload lot freight totaled 340,040 cars, 635 under the week before and 5,008 cars below the same week of last year. Miscellaneous freight loadings amounted to 323,596 cars, an increase of 3,218, compared with the week before, but a decrease of 25,295 cars under last year.

Total loadings for the past week compare as follows:

	1924.	1923.	1922.	1921.
June 28	908,355	1,021,471	862,845	774,808
June 21	903,700	1,004,963	808,231	776,041
June 14	902,710	1,006,838	848,657	780,742
June 7	910,707	1,012,213	836,000	768,997

Record loadings for all time were made in the last week of September, 1923, with 1,007,274 cars.

For the week ended June 28 grain and grain products were the only commodities to show increased loadings, compared with the same week of last year. Freight on a whole was down approximately 11 per cent.

Since the first of the year the total loadings have been 25,186,707 cars, compared with 24,005,502 last year and 20,020,267 in 1922. The loadings month by month were:

	1924.	1923.	1922.
4 weeks of Jan.	3,362,186	3,373,965	2,785,119
4 weeks of Feb.	3,617,432	3,381,589	3,057,882
5 weeks of Mar.	4,607,706	4,581,176	4,068,135
4 weeks of April	3,499,210	3,764,366	2,963,416
5 weeks of May	4,474,751	4,976,893	3,841,683
4 weeks of June	3,625,472	4,047,606	3,414,032
Total	23,186,707	24,005,592	20,020,267

BID AND ASKED QUOTATIONS

FOREIGN ISSUES.

Closing quotations for Government and municipal bonds issued in this country and in American currency values:

	Bid.	Asked.
Argentine 5s, 1945	M. & S. 82	82¼
Argentine 6s, 1957	M. & S. 93	93½
Argentine 7s, 1927	J. & J. 103¾	103¾
Austrian Gov. 7s, 1945	J. & D. 92	92¼
Belgium 6s, 1925	J. & J. 100¾	100¾
Belgium 7½s, 1945	J. & D. 105¾	105¾
Belgium 8s, 1941	J. & J. 107	107¼
Brazil Cent. Rys. 4s, 1952	J. & D. 84½	85
Can. Steamship 7s, 1942	M. & N. 94½	95
City of Bergen 8s, 1945	M. & N. 108	109¼
City of Bordeaux 6s, 1934	M. & N. 85½	85½
City of Gt. Prague 7½s, '53	M. & N. 96	97½
City of Pt. Alegre 8s, 1961	J. & D. 86	86½
U. S. of Brazil 6s, 1941	J. & J. 93¾	97
U. S. of Brazil 7½s, 1952	A. & O. 97½	98
Dom of Canada 5s, 1926	A. & O. 101¼	101½
Dom. of Canada 5½s, 1929	F. & A. 103½	104
Dom. of Canada 5s, 1931	M. & N. 101¼	101½
Dom. Of Canada 5s, 1952	M. & N. 102¼	102½
Holland-Am. Line 6s, 1947	M. & N. 73¼	74½
Rep. of Colom. 6½s, 1927	A. & O. 94	95
Rep. of Chile 7s, 1945	M. & S. 97½	97¾
Rep. of Chile 8s, 1941	J. & J. 100	100½
Rep. of Chile 8s, 1926	A. & O. 103	103½
Rep. of Chile 8s, 1946	M. & N. 106¼	106½
Rep. of Haiti 6s, 1952	A. & O. 91½	92
Chinese Gov. 5s, 1925	J. & J. 47	48¾
City of Christiania 5s, '45	A. & O. 109¼	110
City of Copen. 5½s, 1944	J. & J. 93	93½
City of Mexico 6s, '33	M. & S. 91½	92
Czechoslovak Rep. 8s, 1951	A. & O. 96¾	96¾
Rep. of Bol. 8, 7 Ss, 1947	M. & N. 97½	97½
Rep. of Cuba ext. 5s, 1944	M. & S. 94¾	95
Rep. Cuba ext. 5s, 1949	F. & A. 93¾	94
Rep. Cuba ext. 5s, 1949	F. & A. 85¾	86
Rep. Cuba 5½s, 1953	J. & J. 97¼	97¾
Denmark 8s, 1945	A. & O. 110¾	111
Denmark 6s, 1942	M. & S. 92¼	93
Dan. Mun. 8s, Ser. A, '46	F. & A. 108¾	109
Dan. Mun 8s, Ser. B, '46	F. & A. 108¾	109
Dutch East-Indies 6s, 1947	J. & J. 95¾	96
Dutch East-Indies 6s, 1962	M. & S. 95¾	96
Dutch East Ind. 5½s, '53	M. & S. 88¾	89
Dutch East Ind. 5½s, rects	M. & N. 89¾	89½
El Salvador 8s, 1948	J. & J. 101½	102
Fran. Ind. & Dev. 7½s, '42	J. & J. 92¾	93¾
French Gov. 7½s, 1941	J. & D. 99¾	99¾
French Gov. 5s, 1945	M. & S. 102¼	102¼
Finland 6s, 1945	M. & S. 88	88½
Hungary 7½s, w. i.	F. & A. 87¼	...
Italy 6½s, 1952	F. & A. 100	100¼
Japanese 4s, 1931	J. & J. 78¾	79
Japanese 4½s, 1925	F. & A. 97¼	97¾
Japanese 4½s, 2d ser. '25	J. & J. 97¼	97¾
Japanese 4½s, 1964	F. & A. 91¾	92
Oriental Dev. 6s, 1953	M. & S. 85	85½
Jurgens U. M. W. 6s, 1947	J. & J. 79¾	79¾
City of Lyons 6s, 1934	M. & N. 85¼	85½
City of Marseilles 6s, 1934	M. & N. 85¼	85½
City of Soissons 6s, 1936	M. & N. 84	85½
U. S. of Mexico 4s, 1954	J. & D. 18	18
U. S. of Mexico 4s, 1910	J. & J. 18	18
U. S. of Mexico 5s, 1945	Q. Jan. 33¾	...
U. S. of Mexico 6s, 1913	J. & J. 32	34½
King. of Neth. 8s, 1972	M. & S. 95¾	96¼
King. of Neth. 8s, 1951	A. & O. 96¾	96¾
King. of Norway 6s, 1940	A. & O. 110	110¾
King. of Norway 6s, 1952	A. & O. 97	97¼
King. of Norway 6s, 1943	F. & A. 96¾	97¼
King. of S. C. & S. 8s, '39	M. & N. 85¾	86
Paris-Orleans R. R. 7s, 1956	F. & A. 78¾	79
Paulista Ry. 7s, 1942	M. & S. 94	94½
State of Queensl'd 6s, 1947	F. & A. 101¾	102
State of Queensl'd 7s, 1941	A. & O. 108	108¼
State of Rio Grande do Sul, 8s, 1946	A. & O. 86	...
Rio Janeiro 8s, 1946	A. & O. 96¾	97
Rio Janeiro 8s, 1947	J. & J. 96¾	97
Rom. Tob. 6s, 1958	F. & A. 101¾	102
Dom. Rep. 5½s, 1942	M. & S. 90¾	91
State of Sao Paulo 8s, '36	J. & J. 100¾	101
City of Sao Paulo 8s	M. & N. 99¾	100
Sao Paulo 8s, 1942	J. & J. 89¾	90
King. of Sweden 6s, 1939	J. & D. 103	103¼
Swiss Confed. 8s, 1940	J. & J. 112¾	112¾
Swiss Gov. 5½s, 1946	J. & D. 99¾	99¾
City of Tokio 5s, 1952	M. & S. 60¾	61
Rep. of Uruguay 8s, 1946	F. & A. 104	104¼
City of Zurich 8s, 1945	A. & O. 110	110¾
Un. R. 5½s, 1929	F. & A. 100	100¼
Un. R. 6½s, 1937	F. & A. 103¾	104
Un. R. 5½s, 1937	J. & J. 90¼	91
Un. R. 5½s, Coupon, 6s, 1937	J. & J. 90¼	91

U. S. GOVERNMENT PRE-WAR LOANS.

Closing quotations for Government bonds:

	Bid.	Asked.
2s, r. 1930	103¾	104¾
2s, c. 1930	103¾	104¾
2s, r. 1936	96	97¼
2s, c. 1936	96	97¼
4s, r. 1925	100¾	101¼
4s, c. 1925	100¾	101¼
Panama 2s, r., 1936	103½	105
Panama 2s, r., 1938	103½	105

Closing quotations for stocks in which there were no transactions:

	Bid.	Asked.
Ad Rumely	32	34
Alb & Sus.	190	197
All Am C.	97	99½
Alle & W.	98	...
Alli Rty.	112	...
Allis-Ch 1st pf.	94	96
Am Bk N.	119	125
Do pf.	54	56
Am B Sug pf.	73	78
Am B M.	29	30
Am C & F pf.	122½	126
Am Chicle pf.	95	80
Am Coal.	95	...
Am Got Oil ctfs.	10	13
Do pf ctfs	30	...
Am H & L pf.	56¼	57
Am Ice pf.	78¾	81½
Am La F Fire Eng.	10¾	10¾
Do pf.	92	100¼
Am Lo pf.	119½	120
Am Metal.	41	42
Am R pf.	120	127¼
Am Republ.	38	87
Am Roll M pf.	100	2
Am Snuff.	139	144½
Am St Fd pf.	103¼	103½
Am Sug pf.	81	86
Am T & G.	38	40
Am Wtl pf	96	96¼
Am Zinc pf ctfs.	2½	3¼
Am Zinc.	7¼	8
Ann Arbor	1	3
Do pf cfs.	30	35
Armour, Del. pf.	86¾	87½
Art Metal.	19	21
Assets R.	¾	1
Asso D G 1st pf.	85	87
Do 2d pf.	82	85
Atlas Pdr.	98	99
Do pf.	84½	87
Aus Nich.	21¼	21¾
Do pf.	82	85
Auto Sales	2¾	3¼
B & A pf.	94½	96
Bar Leath.	18	24
Do pf.	88	96
Bransdall, Class B.	14	16
Bayuk Cig 1st pf.	92½	96
Do 2d pf.	85¾	100
Beech Creek	87	...
B-Nut pf.	100	...
Beth S	87	...
Do pf.	103	109
Blumenthal pf.	86	85½
Booth Fish	4	4½
Do 1st pf	21	31
Brit E, Stl pf.	33½	...
Do 2d pf.	8	8½
B M T pf.	68	69
Brown Sh pf.	88½	90
Bruns Ter.	2½	3¼
B R & P.	41	49¾
Do pf.	72	74
Buff & S.	...	100
Do pf.	...	54
Burns Bros pf.	96	100
Do pf.	120	...
Bush Ter.	62½	73
B T Bldg pf.	92¾	97
Caddo Oil.	1¾	2
Cal Pack.	84	84¾
Cal Pet pf.	95½	97
Cal & Ar.	45½	46
Cal & Hec.	14½	14¾
Can Bk.	183½	185
Case Plow pf.	¾	1
C B R et	...	...
C N J.	224	228
Cent Ind.	36¾	37¾
Do pf.	95	96¾
C Iron & St.	37	40
C & A ctfs.	5¼	5¾
Do pf ctfs.	9	14
Chi Pn T.	85½	88
Chi. St. P. M & Om pf.	71	74
C C C & St L pf.	82	87
Cl & Pitts.	58	...
Clev Graph.	39	...
Clu-Peab.	85½	87½
Do pf.	103	104½
Coca-Cola pf.	86¼	95
Col F & I pf.	...	98
Comm Inv T pf.	55	56
Conley T pf.	9	10
Cons Cig.	95	96
Cont Oil pf.	106¼	110
Cont Ins.	91	95½
Corn P R pf.	119¾	120
Cosden pf.	87	91
Crex Carp.	28	30
Crus S pf.	87	89
Cuba C R.	1	1¼
pf.	75	80
C-Am Sug pf.	96¾	98
Cuban D S pf.	40	44
D P & L.	90	...
Do pf.	93	...
Del & Hud.	114¾	117¾
D H & S W.	73	...
Dev & M.	20	30
Do pf.	80	90
Det P Ry.	...	80
D & R 1st pf.	96	98¾
Dis Mach.	110	115
Douglas P.	10	10¾
D S & A.	2½	3
Do pf.	4½	6½
Du W dab.	88	89
Dur Hos Fy.	...	65
Dug Lt 1st pf.	106	106¼
E Kod pf.	110	...
Elk H Coal pf.	21	25½
Em Brast.	7¾	10
Do pf.	7¾	10
End-J pf.	102¼	108¾
Erie R pf.	37	...
Exch B'st.	19½	19½
Fairbanks.	2	4
F M & S.	8	10½
Fed L & T pf.	74	78¼
Fid-P F.	120	123
Fisher Bdy	180½	185
F St O. pf.	99¾	99¾
Gardner M.	4	4½
G A T Car.	38	40
Do pf.	93	95½
Gen A pf.	77	78
Gen Bak'g.	103	106
Do pf.	113	...
Gen Cigar pf.	103¼	108
Do 2 pf.	103¾	106
Gen Refrac.	35¾	37
GimbelBros pf.	100	102
G'drich pf.	73	74
G T & R pf.	94	95
Gt W Sug pf.	107	108¼
G B & W.	57	65
Greene-C.	11	12
Guan Sug pf.	90¼	92¾
G S S 1st pf.	94½	105¼
Hack Wat.	18¾	...
Hanna 1st pf.	86	91
Hock Val.	...	96
Homestake	39	44½
Houd-H pf.	82½	83½
Hyd Steel pf.	9	9
Do pf.	4½	9
Ill C pf.	108¼	109¾
Do pf.	114½	114
Ind O & G.	7¾	7¾
Indian Ref pf.	66	70
Ing-R.	200	240
Do pf.	108	...
Inland Stl pf.	101¾	103
Int Agric.	1	1¼
Do new.	3½	4
Do pf.	5	6
Int H pf.	106	106¾
Int N pf.	86½	88
Int Pa. pf.	98	...
Do pf sta.	71¼	72
Int Rys of C Am pf.	48	50
Int-Salt.	70	75
Int-Shoe.	77½	...
Do pf.	116¾	118½
Iowa Cent.	1½	2
Iron Fr pf.	100	104
Jewel Tea.	17¼	19½
Do pf.	91	94
Joi & Chi.	120	...
J & L pf.	111½	114
K C P & L pf.	95¼	97
Kan & G.	¾	1
Kayser (J) 1st pf.	83	87½
Kelly Sp T pf.	35	39½
Kelsey Wh.	73	82
Do pf.	105	...
K & D M.	¾	1¼
Do pf.	10	...
K'stone T.	1¾	1¾
Kinney pf.	93	97
Kresge (SS)	415	430
Do pf.	111	...
Kresge D S pf.	95	96½
Kress (S H)	260	300
Do pf.	114	122
Lacl G pf.	72	78
Lee R & R.	118	121
L-W B 1st pf.	103	105
Do 2d pf.	90	95
Leh Val Co pf.	115	117
Ludlum Stl.	18½	19
McCrory pf.	103¾	105
M'Kay Geo.	112¾	115
Do pf.	66	67
Macy pf.	61¾	63¾
Do pf.	114	117
Mad'son pf.	70	75
Mah Coal.	700	1,000
Man B'ch pf.	¾	...
Man E S.	93	95¾
Man E pf.	84	86
Man Shirt.	34½	44¾
Do pf.	110	116
Manati Sug pf.	70	80
Mar Tar.	70	80
Mazda E C.	93	95¾
Merlin B.	10	12
Math Alk pf.	90¼	...
Mex Seaboard ctfs.	19¼	19¾
Miami Cop.	20¾	20¾
Mid Steel.	25	27¾
Miev Stl.	25	28
M & St L.	1¾	2
M & P & S pf.	80	90
M & S Pf.	87	90
Mor & Es.	78	78
Mull Body.	11	16
Do pf.	85	95
M'wauk.	80¾	80¾
Nash Mots pf.	100	100¾
N C & St L.	120	124
Nat Acme.	24	27
Nat B pf.	122	125
Nat C & S.	45	55½
Nat Dem B pf.	95¾	96
Nat En pf.	75	82
Nat Lt. pf.	111½	114
Nat Rys of M 1st pf.	2	3¼
Do 2d pf.	1	1¼
Nat. Sug pf.	106¼	...
Nat Surety	150	165
N'pt N & H pf.	45	50
N Y Air B pf.	40	45¼
N Y Dock pf.	70¼	82¼
N Y L & W pf.	45	50
N Y Shipb pf.	12	15½
N Y S Rys.	25	...
N Y Steam pf.	94	...
Nia L & O Pow pf.	100	97
N & W pf.	75	77
Nor Am pf.	87	89
O B & R 1st pf.	1	1¾
Ohio F S.	83	84
Ok P & R.	1¾	2
Oury Dev'y.	17	20
Otis St pf.	62	64
Ont Min.	5½	6¼
Orph. Circ pf.	61	64½
Otis Elev.	65	67¾
Do pf.	103	104
Otis Stl pf.	48	50
Owens pf.	107	108
Pac Coast.	18	22
Do 1st pf	50	54
Do 2d pf.	22	25
Pac G & E pf.	¾	¾
Pac Mail.	6	10
Pac T & T.	84	85
Do pf.	104	104½
P F & R.	2	5
Do pf.	33	45
P & B sta.	¾	1¼
Pan Am pf.	97	...
Pandey pf.	103	...
Pao & B.	13	15
Pere M pr pf.	74	75½
Do pf.	67	67½
Phil Co 6% pf.	44½	45
Phillips pf.	45	53
Do pf.	77	83
Pitts Coal pf.	90	95
Do pf.	85	90
P-A pr pf.	67½	69¾
P C C & St L pf.	96	...
Pitts Coal ex div pf.	87½	88
Do pf. ex div	97¼	99¼
P F W & C pf.	122	...
Do pf.	138	140
Pitts & pf.	93¾	97
Pitts Term Coal pf.	60	80
Pr Stl Car pf.	81½	84
Pr R & Lt pf.	91	...
Do pf.	43	45
P S, N J pf.	97¼	97¾
Pure O pf.	93	95
R R Sec I pf.	64	68
O stk ctfs.	64	68
Do 1st pf.	93¾	94¼
Rem Typ 1st pf.	96	98
Do 2d pf.	70	...
Rep I & S pf.	97¾	98
Do pf.	94	97
Rens & S.	112	...
Reyn Tob.	146	...
Do pf.	120	120¼
R Belle.	10¼	12
Do 1st pf.	55	65
Rutl'd pf.	35	37¾
Sears-R pf.	113	116
Shell Trans.	35¼	36¼
Shell U Oil pf.	94	94½
Sher-W'ms 1st pf.	100¾	...
Simms Mo pf.	97	97¼
S-S S & L.	59¼	60
Do pf.	82	84
Sloss S & I.	72	73
Do pf.	102	105
So. R. M & S pf.	64	...
Spald's 1st pf.	98	...
Spicer Mfg pf.	78	80
Std Pl Gl.	35	40
Stand Mill.	40	50
Do pf.	...	77
Stern Bros pf.	113	118
Stew Stek.	24	28¾
T P L Tr.	240	290
Telautograph	95	...
Tenn Cop.	101¼	104
Third Av.	12¾	12¾
Tide W O.	120	123
Tran & W.	27¼	31¼
T C R T.	45	48
Do pf.	...	95¼
Und T pf.	115	118
U B & P.	49½	51
Un T Car	8	10
Un Alloy S.	22¼	22¾
U Cig Sts pf.	119¼	121
U Drug 1st pf.	48¼	49¾
U Dyew'd.	...	39½
Do pf.	...	90
U S Bk.	98	103¾
U S C I P pf.	91	93¼
U S Ind A pf.	101	106
U S R & I pf.	102	103
U S Sm pf.	40	40¾
U S Tob.	51¾	54
Do pf.	106¾	...
U S Y & C pf.	83	85½
Vanad C.	22	22¾
Van Raalte	21¼	23
Va-Car Ch.	15	15¾
Do B.	...	1
Va I C & C pf.	35¼	38½
Va Ry & P.	71	76
Vulcan Det.	6	15
De A.	4	...
De B.	4	10
Wab pf. B.	27¾	30
W & C pf.	104¾	106½
W F Exp.	23	24¾
Wes Pf pf.	115¼	116¾
W & M pf.	78	80
White Mtr.	54	55
Wis Cent.	20	21
Do 1st pf.	57¾	58
Wor Pump.	26¾	27
Do pf.	83	86
Wrig Co.	60	63
Youngstown S & T.	84	87

MISCELLANEOUS MARKETS

PUBLIC UTILITY STOCKS.

	Bid.	Asked.
Adirondack Power & Light	33	34
Adirondack Power & Light pf	95	97½
Alabama Trac., Lt. & Power	44	46
American Gas & Electric	73	75
American Gas & Electric pf	45	46
American Light & Traction	127	129
American Light & Traction pf	92	93
American Power & Light	200	203
American Power & Light pf	90	92
American Public Utilities	67	70
Appalachian Power	19	20
Appalachian Power p

Berkshire Cotton Mfg. Co.
Sierra Pacific Electric Co.
General Gas & Electric Co. "B"
Michoacan Power Co. 6s
Algonquin Printing Co.
South Carolina Gas & Elec. Co.
Geo. Ry. & Pr. com. & 2d pfd.
Goodall Worsted Co.
Draper Corporation
Guanajuato Power & Elec. 6s
American Power Mills
Sagamore Manufacturing Co.
West Point Mfg. Co.
Adirondack Pow. & Light com.
Central Mexico Lt. & Pow. 6s
Guanajuato Reduc. & Mines 6s

HOTCHKIN CO.
53 State St., Boston, Mass.
Telephone Main 0460 Cable Address "Tockin"

Amer. Thermos Bottle
Arizona Power
Atlas Port. Cement
Bordens
Cushmans Sons
Ingersoll-Rand
Republic Ry. & Light
Safety Car Htg. & Ltg.
Singer Mfg.
Virginian Power

Stone, Prosser & Doty
52 William St., N. Y. Hanover 7722.

American Chicle Co. Pfd.
Bucyrus Co., Com. & Pfd.
Central Aguirre Sugar
Mt. Royal Hotel Ltd.
Nor. Ontario Lt. & Pr. Com.
Virginia Power Common

KIELY & HORTON
40 Wall St. New York.
Boston · Jersey · [illegible]

J. K. Rice, Jr. & Co. Will Buy
150 Amer. Cyanamid Com.
200 Bucyrus Co. Common
200 Cushmans Sons Com.
200 McCall Com. & 1st Pfd.
500 White Rk. Min. Sp. Com.

J.K.Rice,Jr.&Co.
Phones 4000 to 4010 John. 24 Wall St., N. Y.

Lorain & Cleveland 5s, 1927
Lake Shore Electric 6s, 1933
General Gas & Elec. 5s, 1932
Delaware, Lack. & West. Coal
Elizabeth & Trenton 5s, '62
South Carolina G. & E. 6s, '32

Taylor & White
66 Broadway, N.Y. Tel. Whitehall 8560

Adams Express 4s, 1947
International Salt 5s, 1951
Louisville Gas & El. 5½s, 1954

FREDERIC H. HATCH & CO.
74 Trinity Place, N.Y. ESTABLISHED 1880 Tel. Dy Or 1230
NEW YORK · BOSTON · PHILADELPHIA · PITTSBURGH · CLEVELAND

DIVIDENDS.

CARTIER, Inc.

DIVIDEND No. 19

At a meeting of the Board of Directors held in the Offices of the Corporation at 653 Fifth Avenue, New York City, on June 18th, 1924, the regular quarterly Dividend of 1¾ per cent. on the par value of the Preferred Stock was declared payable on July 31st, 1924, to shareholders of record July 15th, 1924.

Checks will be mailed.

PAUL A. ROSIER,
Secretary.

EXCHANGE BUFFET CORPORATION

48th Quarterly Dividend

The Board of Directors has this day declared a quarterly dividend of 50c per share on the capital stock of the Corporation, payable July 31st, 1924, to stockholders of record at the close of business July 19, 1924. Transfer books will not close.

N. Y., July 9, 1924. H. A. FREAM, Treas.

SALT CREEK PRODUCERS ASSOCIATION, INC.

Denver, Colorado, July 1, 1924.

Quarterly dividend No. 15 of two per cent. or 20 cents per share, and an extra dividend of three per cent. or 30 cents per share, a total of 50 cents per share, has been declared payable August 1, 1924, to stockholders of record at the close of business July 15, 1924.

The transfer books do not close.

All communications regarding payment or change of address should be sent to Salt Creek Producers Association, Inc., 1621 First National Bank Building, Denver, Colorado, not later than July 31, 1924.

F. M. BROOKS, Treasurer.

KELSEY WHEEL COMPANY, INC.

Detroit, July 10, 1924.

Preferred Dividend No. 22.

The Board of Directors has today declared a cash dividend of One Dollar and Seventy-five Cents ($1.75) per share, payable August 1st, 1924, to stockholders of record at the close of business July 21st, 1924.

Checks will be mailed by Irving Bank-Columbia Trust Company, Dividend Disbursing Agent.

L. C. BROOKS, Secretary.

HOMESTAKE MINING COMPANY

Dividend No. 581.

July 1, 1924.

The Board of Directors has today declared a monthly dividend of fifty cents ($.50) per share, payable July 25th, 1924, to stockholders of record at the close of business July 18th, 1924.

Checks will be mailed by Irving Bank-Columbia Trust Company, Dividend Disbursing Agent.

P. A. CLARK, Secretary.

ELECTRIC BOND & SHARE CO.

PREFERRED STOCK DIVIDEND NO. 11

New York, July 9, 1924.

The regular quarterly dividend of one and one-half (1½%) per cent. on the Preferred Stock of ELECTRIC BOND AND SHARE COMPANY has been declared for payment on August 1, 1924, to stockholders of record at the close of business July 15, 1924.

F. M. FRANCIS, Secretary.

RESERVE DISCOUNTS AND ASSETS DECLINE

Open Market Acceptances and Government Securities Gain in the Week.

Special to The New York Times.

WASHINGTON, July 10.—The consolidated statement of condition of the Federal Reserve Banks on July 9, made public by the Federal Reserve Board, shows a reduction of $68,800,000 in holdings of discounted bills, partly offset by increases of $16,000,000 in Government securities and of $9,700,000 in Acceptances purchased in open market, with the result that total earning assets show a net decrease of $37,600,000 for the week.

Federal Reserve note circulation declined by $19,800,000, while cash reserves increased by $25,700,000 and total deposits by $4,400,000.

Smaller holdings of discounted bills are shown for all Reserve banks, except Dallas, which reports an increase of $2,000,000, and Chicago, Minneapolis and Kansas City, which report increases aggregating $700,000. The New York Reserve Bank reports a decrease of $39,500,000, Cleveland of $4,600,000, Richmond of $4,500,000, and San Francisco of $4,100,000.

Paper secured by United States Government obligations declined by $4,700,000, to $94,600,000. Of the latter amount, $80,800,000 was secured by Liberty and other United States bonds, $12,000,000 by Treasury notes, and $1,000,000 by certificates of indebtedness.

Holdings of Treasury notes increased by $9,300,000 and of certificates of indebtedness by $6,000,000, while holdings of United States bonds declined by $300,000, making a net increase of $15,000,000 in total holdings of Government securities.

All Federal Reserve banks participated in this increase, except Philadelphia and Richmond, which show no change in their holdings during the week. The New York bank reports an increase of $7,000,000 in its holdings of Government securities.

Federal Reserve note circulation declined by $19,800,000, all reserve banks reporting a smaller volume, except Cleveland and Minneapolis, which show increases of $4,400,000 and $600,000, respectively. The Philadelphia bank reports the largest reduction, of $6,700,000; New York reports a reduction of $4,200,000, Boston of $2,700,000 and Chicago of $2,100,000.

Summary of changes in the principal assets and liabilities of the Reserve banks during the week and the year ended July 9 follows:

	Week	Year
Total reserves	+ 25,700,000	+ 68,300,000
Gold reserves	+ 32,700,000	+ 46,800,000
Total earning assets	— 37,600,000	—213,000,000
Discounted bills, total	— 68,800,000	—412,900,000
Secured by U. S. Govt. obln.	— 47,700,000	—225,300,000
Other bills discounted	— 10,900,000	—216,300,000
Bills bought in open market	+ 9,700,000	—127,800,000
U. S. Govt. securities, total	+ 15,000,000	+340,300,000
Bonds	+ 3,000,000	+ 4,800,000
Treasury notes	+ 9,300,000	+261,900,000
Certificates of indebtedness	+ 6,000,000	+ 73,600,000
Federal Reserve notes in circulation	— 19,300,000	—410,100,000
Total deposits	+ 4,400,000	+139,200,000
Members' reserve deposits	+ 20,700,000	+127,800,000
Government deposits	— 13,100,000	+ 2,400,000
Other deposits	— 3,200,000	+ 8,900,000

+ Increase. — Decrease.

FEDERAL RESERVE STATEMENT.

COMPARATIVE STATEMENT OF CONDITIONS AT CLOSE OF BUSINESS JULY 9.

District.	Gold Reserve.	Total Bills Discounted.	Total U. S. Govt. Secur.	Due Members' Reserve Acct.	F.R. Notes in Circ'l'n.	Ratio.
Boston	$201,253,000	$11,831,000	$147,782,000	$202,125,000	$86,4	
New York	940,720,000	33,804,000	148,018,000	806,159,000	240,966,000	83.9
Philadelphia	269,720,000	26,023,000	38,021,000	122,318,000	184,576,000	69.4
Cleveland	235,916,000	20,645,000	42,196,000	180,686,000	217,996,000	67.1
Richmond	86,566,000	47,363,000	13,150,000	62,220,000	79,406,000	66.1
Atlanta	159,421,000	29,854,000	215,000	86,083,000	126,980,000	69.3
Chicago	443,373,000	43,760,000	68,220,000	336,875,000	353,178,000	69.8
St. Louis	107,120,000	19,215,000	8,820,000	74,381,000	81,166,000	69.7
Minneapolis	54,810,000	14,448,000	47,520,000	60,120,000	66,120,000	66.8
Kansas City	93,011,000	17,744,000	27,063,000	77,607,000	84,607,000	68.2
Dallas	44,986,000	16,770,000	22,456,000	40,585,000	41,025,000	65.9
San Francisco	299,098,000	25,576,000	45,721,000	148,654,000	212,328,000	62.4
			In the Previous Week.			
Boston	$201,886,000	$14,030,000	$33,128,000	$138,780,000	$205,022,000	69.8
New York	903,761,000	73,330,000	141,001,000	779,415,000	247,140,000	81.8
Philadelphia	269,284,000	27,668,000	38,021,000	120,668,000	191,282,000	68.3
Cleveland	314,716,000	25,338,000	41,022,000	180,769,000	212,716,000	68.9
Richmond	86,566,000	51,866,000	6,125,000	62,450,000	84,106,000	64.4
Atlanta	147,731,000	31,541,000	82,000	83,941,000	125,811,000	64.4
Chicago	466,904,000	45,464,000	61,949,000	305,652,000	356,360,000	68.2
St. Louis	108,926,000	21,100,000	8,147,000	72,012,000	82,158,000	69.5
Minneapolis	54,200,000	14,098,000	24,330,000	47,520,000	63,490,000	68.1
Kansas City	100,706,000	17,665,000	26,781,000	84,498,000	84,447,000	68.2
Dallas	46,229,000	14,757,000	21,120,000	45,644,000	41,229,000	68.3
San Francisco	299,098,000	29,674,000	44,213,000	140,578,000	213,816,000	61.5

Consolidated resources and liabilities of the twelve Federal Reserve Banks compare as follows:

	July 9, 1924.	July 2, 1924.	July 11, 1923.
RESOURCES—			
Gold with Federal Reserve Agents	$3,080,835,000	$3,196,884,000	$2,547,797,000
Gold redemption fund with U. S. Treasury	57,439,000	58,194,000	53,488,000
Gold held exclusively against F. R. notes	$3,137,268,000	$3,150,920,000	$2,101,270,000
Gold settlement fund with F. R. Board	305,804,000	277,676,000	938,617,000
Gold and gold certificates held by bank	410,590,000	383,219,000	340,402,000
Total gold reserves	$3,143,402,000	$3,120,655,000	$3,100,279,000
Reserves other than gold	101,904,000	98,963,000	76,760,000
Total reserves	$3,245,306,000	$3,219,618,000	$3,177,148,000
Non-reserve cash	84,574,000	48,800,000	81,168,000
Bills discounted:			
Sec. by U. S. Government obligations	84,607,000	143,338,000	419,930,000
Other bills discounted	216,106,000	296,663,000	426,426,000
Total bills discounted	$310,713,000	$440,001,000	$846,356,000
Bills bought in open market	84,509,000	82,811,000	182,354,000
U. S. Government securities:			
Bonds	26,862,000	21,113,000	26,616,000
Treasury notes	330,061,000	330,802,000	68,956,000
Certificates of indebtedness	99,587,000	92,576,000	7,007,000
Total U. S. Government securities	456,500,000	435,488,000	101,923,000
All other earning assets	1,280,000	1,250,000	25,000
Total earning assets	$850,973,000	$958,550,000	$1,133,614,000
5% Redemption fund—F. R. Bank notes	2,100,000	2,100,000	2,100,000
Uncollected items	404,452,000	417,600,000	468,976,000
Bank premises	67,907,000	67,787,000	65,807,000
All other resources	36,412,000	35,188,000	13,867,000
Total resources	$4,909,804,000	$4,827,732,000	$5,113,815,000
LIABILITIES—			
Federal Reserve notes in actual circulation	$1,855,000,000	$1,874,270,000	$2,265,140,000
Federal Reserve Bank notes in circulation—net			1,471,000
Deposits:			
Member bank—reserve account	2,958,563,000	2,916,128,000	1,909,606,000
Government	19,151,000	32,251,000	16,751,000
Other deposits	23,907,000	30,161,000	34,862,000
Total deposits	$2,978,910,000	$2,974,468,000	$1,960,723,000
Deferred availability items	343,332,000	311,407,000	403,631,000
Capital paid in	111,400,000	111,407,000	108,631,000
Surplus	220,915,000	220,915,000	218,288,000
All other liabilities	12,000,000	11,614,000	17,071,000
Total liabilities	$4,909,804,000	$4,827,732,000	$5,113,815,000
Ratio of total reserves to deposit and Federal Reserve note liabilities combined	82.5%	81.5%	75.4%
Contingent liability on bills purchased for foreign correspondents	34,587,000	36,743,000	33,818,000

NEW YORK FEDERAL RESERVE BANK.

Comparative statement of condition at the close of business:

	July 9, 1924.	July 2, 1924.	July 11, 1923.
RESOURCES—			
Gold with Federal Reserve agent	$596,901,000	$638,222,000	$637,067,000
Gold redemption fund with U. S. Treasury	6,541,000	2,790,000	8,160,000
Gold held exclusively against F. R. notes	$601,742,000	$636,018,000	$648,236,000
Gold settlement fund with F. R. Board	181,807,000	86,204,000	188,584,000
Gold and gold certificates held by bank	196,081,000	172,446,000	190,849,000
Total gold reserves	$949,720,000	$903,761,000	$1,027,669,000
Reserves other than gold	28,154,000	27,148,000	24,859,000
Total reserves	$977,874,000	$930,909,000	$1,052,528,000
Non-reserve cash	17,660,000	16,837,000	11,049,000
Bills discounted:			
Sec. by U. S. Government obligations	17,004,000	56,208,000	101,777,000
Other bills discounted	16,700,000	16,466,000	97,885,000
Total bills discounted	$33,804,000	$72,880,000	$199,662,000
Bills bought in open market	84,509,000	24,509,000	49,845,000
U. S. Government securities:			
Bonds	1,208,000	1,208,000	1,148,000
Treasury notes	112,871,000	108,614,000	1,185,000
Certificates of indebtedness	24,245,000	31,198,000	1,955,000
Total U. S. Government securities	$148,018,000	$141,001,000	$9,972,000
Total earning assets	268,154,000	238,640,000	271,960,000
Bank premises	15,861,000	15,581,000	12,242,000
All other resources	8,107,000	7,580,000	1,836,000
Total resources	$1,286,747,000	$1,261,016,000	$1,484,595,000
LIABILITIES—			
Federal Reserve notes in actual circulation	$40,023,000	$47,189,000	$26,436,000
Deposits:			
Member bank—reserve account	868,156,000	770,415,000	719,488,000
Government	2,070,000	2,124,000	2,197,000
Other deposits	13,633,000	17,282,000	14,664,000
Total deposits	$835,859,000	$802,764,000	$737,097,000
Deferred availability items	166,548,000	113,930,000	104,126,000
Capital paid in	23,918,000	23,918,000	22,850,000
Surplus	80,029,000	80,029,000	80,800,000
All other liabilities	1,334,000	1,206,000	3,286,000
Total liabilities	$1,286,747,000	$1,261,016,000	$1,484,595,000
Ratio of total reserves to deposit and F. R. note liabilities combined	81.9%	81.0%	81.0%
Contingent liability on bills purchased for foreign correspondents	11,101,000	11,255,000	11,633,000

RESERVE BANK POSITION.

Comparison of the Week's Items With Those of Preceding Periods.

In yesterday's statement of the Federal Reserve system, bills discounted, secured by Government collateral and also rediscounts secured by other collateral, declined to a new low level for the year to date.

Following is the comparison of the highest and lowest figures of the Reserve system in 1924 to date and in the previous full years. Figures are in thousands of dollars:

Total Gold Holdings.

	High.		Low.	
1924	$3,157,110	Jan. 16	$2,982,536	Jan. 2
1923	3,139,237	June 13	3,049,481	Jan. 3
1922	3,060,940	Oct. 11	2,940,261	Jan. 4
1921	2,890,042	Dec. 28	2,706,220	Jan. 12
1920	2,052,583	Dec. 30	1,924,557	Mar. 19
1919	2,201,804	June 6	1,908,738	Aug. 30
1918	2,080,174	Oct. 11	1,707,720	Jan. 4
1917	1,671,133	Dec. 28	1,472,082	Jan. 7
1916	733,230	Dec. 29	494,600	May 5
1915	542,413	Dec. 31	251,206	Jan. 20

Rediscounts.

	High.		Low.	
Govt. sec.	$425,754	Jan. 18	$94,462	July 9
Other sec.	676,419	Jan. 18	316,300	July 9
	High.	1923.	Low.	1923.
Govt. sec.	417,552	July 7	261,560	Jan. 10
Other sec.	481,503	Oct. 7	219,760	Jan. 31
	High.	1922.	Low.	1922.
Govt. sec.	477,456	Jan. 4	115,838	July 26
Other sec.	883,111	Jan. 4	267,645	Aug. 16
	High.	1921.	Low.	1921.
Govt. sec.	1,104,621	Jan. 7	131,891	Nov. 16
Other sec.	1,809,813	Jan. 7	882,840	Dec. 28
	High.	1920.	Low.	1920.
Govt. sec.	1,374,890	Feb. 27	1,141,634	Dec. 30
Other sec.	2,616,116	Dec. 31	710,465	Jan. 30
	High.	1919.	Low.	1919.
Govt. sec.	1,305,318	Mar. 19	1,412,890	Dec. 18
Other sec.	651,311	Dec. 26	172,359	May 1

Reserve Note Circulation.

	High.		Low.	
1924	$2,246,230	Jan. 2	$1,843,023	June 25
1923	2,411,003	Jan. 3	2,187,729	Aug. 1
1922	2,464,121	Dec. 27	2,132,016	June 14
1921	3,270,028	Jan. 7	2,366,006	Nov. 30
1920	4,404,681	Dec. 23	2,890,244	Jan. 30
1919	3,657,640	Dec. 26	3,450,120	Jan. 31
1918	3,265,244	Dec. 28	1,824,662	Jan. 30
1917	1,940,644	Dec. 29	1,536,100	Jan. 20
1916	975,385	Dec. 30	453,244	June 30
1915	189,038	Dec. 30	14,500	Jan. 29

Ratio of Reserve.

With all percentages computed on the basis introduced by the Reserve Board on March 18, 1921, the highest and lowest reserve percentage of the Federal Reserve system compare as follows:

	High.		Low.	
1924	85.7	May 21	72.3	Jan. 2
1923	87.6	June 30	75.0	Jan. 3
1922	86.7	Aug. 26	71.7	Jan. 4
1921	78.1	Dec. 7	46.1	Jan. 7
1920	43.0	Dec. 17	40.8	May 14
1919	51.1	Nov. 28	43.6	Dec. 27
1918	57.5	Feb. 1	43.9	Dec. 28
1917	84.3	Mar. 30	60.2	Dec. 29

The reserve percentages of the New York Reserve Bank compare as follows:

	High.		Low.	
1924	81.8	May 21	72.8	Jan. 2
1923	87.6	June 30	75.0	Jan. 3
1922	86.7	Jan. 28	76.2	Jan. 4
1921	84.1	Sep. 21	46.2	Jan. 7
1920	43.8	Sep. 24	39.6	Feb. 20
1919	52.8	June 20	43.6	Dec. 27
1918	59.4	Aug. 31	44.7	Dec. 27

May Offer Post to Sir Thomas Tait.

Special to The New York Times.

MONTREAL, July 10.—The directors of the Detroit United Railway will meet here tomorrow to act on the recent financing in New York. It is believed that Sir Thomas Tait, one of the new directors will be made Vice President in charge of operations.

NEW YORK CURB EXCHANGE

THURSDAY, JULY 10, 1924.

INDUSTRIALS.

Sales.	High.	Low.	Last.
200 Acme Coal	1¼	1¼	1¼
100 Adiron F&L	82¾	82¾	82¾
100 Allied Packers, pfd	78	78	78
100 Am Cot Pap, pref	98	98	98
100 Am Gas Mach	97	97	97
800 Am G&E, new	43¾	43¼	43¼
850 Am Lt & Tr, 1925	94¾	94¼	94¼
100 Am Lt & Tr, pf	113	113	113
100 Am Paper Pap	4¾	4¾	4¾
100 Am Thread pf	77	77	77
100 Appalach Pwr	17	17	17
100 Archer-Dan-Midland	36¼	36¼	36¼
2,100 All Fruit & Sugar, w i	17¾	17¾	17¾
100 Borden	132¾	132¾	132¾
600 Do rights	1¾	1¾	1¾
200 Brit-Am Tob, coupon	83¾	83¾	83¾
1,900 BklynCityRR	14	13¾	13¾
50 Burr Publ Mach, new	46¾	46	46¾
100 Candy Prods	80c	80c	80c
200 Cent L & P	83¼	81¾	81¾
100 Chickasha Co of Am, w i	75c	75c	75c
200 CentCastIron	31¼	31	31¼
100 Chi Nipple A			
200 ChildsCo, new	27¾	27¼	27¼
700 Cinwith Pwr	83¾	83¼	83¼
100 Cont Tobacco	32¾	32¾	32¾
800 Chatwood Co	24	24	24
500 Dep & R G W new pf, w i	25¾	24	24
200 DoublerDisc	19¾	19¾	19¾
1,300 Duplex Pr	41	41	41
100 Dunhill Int'l	26¾	25¾	25¾
1,200 De Pont Mtr	8¾	7¾	7¾
1,400 Durant Mtrs	16¾	16¾	16¾
100 Elec Bd & Sh pf	102¾	102¾	102¾
200 ElecRyStores	14¾	14¾	15¾
10 Ford Mtr of Canada	400	400	400
1,500 Gen Motors, new	88¾	87¾	88
200 Gillette S R	23½	23¼	23¼
2,300 Ginter Co	20¾	20¾	20
200 Gray Tab	10	10	10
200 Grand, 10 & 25 Ct Sts	78	78	78
400 Hazeltine	22	21¾	21¾
1,500 Hudson p	87¾	87½	87½
1,400 Hud & Man	31	30¾	30¾
200 IntercontRub	3¾	3¾	3¾
100 L'doverHoldstac Cl A	5¼	5¼	5¼
200 Anglo-Am	15	14¾	15
800 Atlas Lobos	3	3	3
50 Buckeye P L	63	63	63
100 Humble	36	36	36
40 Illinois P L 1st	103	102	102
100 Imp Oil Can, coupon	100	99¾	99¾
50 Indiana P L pf	92	92	92
900 Inter Petrol	17¾	17¼	17¼
10 N T Transit	85	85	85
300 Ohio Oil	60¾	60¾	60¾
1,300 Boston-Wyo	81c	81c	81c
90 Chile Copper	15¾	15¾	15¾
1,000 Cons Copper	3¾	3¾	3¾
200 Cons Royal	1¼	1¼	1¼
4,500 Oriole Synd	6¾	6¼	6¼
100 Rochester-Dan	1¾	1¾	1¾
5,200 Rosario	50	50	50
700 Gulf Oil Pa	88	87¾	88
21,200 Lago Pet	4¼	4	4¼
200 Mex Panuco	86c	86c	86c
2,000 Mex Petrol	16	15	15
4,500 Mutual v t c	9¾	9¾	9¾
1,600 Lah Pwr Sec	81	81	81
9,400 Lah Val Coal stfd, new	94¾	94¼	94¼
100 MacCreryStores warrants	49¾	49¾	49¾
100 MissRivPwr	32¾	32¼	32¾
140 Nat Tea	220	217	220
100 N Y Tel pf	113	113	113
300 N Y Tel pf	117¾	117¾	117¾
200 Omnibus v t c stfd, w i	17¾	17¾	17¾
100 Do new	22¾	22¾	22¾
2,200 Ray Motors	4	4	4
100 Ray Motors, pf	16¾	16¼	16¼
100 RepetitCanDy	80c	80c	80c
100 Rossenbaum Grain pf	47	47	47
2,300 Rova Radio	24¾	24¼	24¾
100 Do trust ctfs	23¾	23¾	23¾
400 Sierra Pac El	19¾	19½	19¾
400 SilicaGel, new	21¾	21¼	21¼
100 Do ctfs	21	21¼	21¼
10 Singer Mfg	143	143	143
1,000 Southern Cal Ed	89	89	89
100 Stutz Motor	17¾	17¾	17¾
10 Swift & Co	101½	101½	101½
600 Penn El Pwr	20¾	20¾	20¾
375 Do 2d pf	97	95	95
700 Thompson-Starrett, v t c	13¾	12	12¾
200 TobProdNo	43	43	43
400 Un Bakeries	71¼	70¾	70¾
100 Do pf	95¼	95¼	95¼
300 Un Gas & El, stfd	84	83¾	83¾
100 UnProfitSh, new	6¾	6¾	6¾
200 UnRestCandy, stfd	8¼	8	8¼
100 U S L A M	60c	60c	60c
100 Ward Bak A	33¾	33¾	33¾
6,000 Do Class B	32¼	32¼	32¼
100 Do pf	97	97	97
1,500 Ware Radio	17¾	17¾	17¾
500 Western Pwr	32¾	32¾	32
100 Yel Taxi, NY	23¼	23¼	23¼

STANDARD OIL SUBSIDIARIES.

Sales.	High.	Low.	Last.
100 Penn-Mex Fu	29¾	29¾	29¾
880 Prairie O&G	20	20	20¼
90 Prairie P L	103¾	103¼	103¼
20 South Penn	126	126	126
7,100 S O of Ind	39¾	39¼	39¾
200 S O of Kan	30¾	30¾	30¾
1,300 S O of Ky	107¾	107¾	107¾
200 S O of Neb	230	230	230
2,000 S O of N Y	27¾	27¾	27¾
600 Vacuum Oil	82¾	82¼	82¾

MISCELLANEOUS OIL STOCKS.

Sales.	High.	Low.	Last.
100 New Brad'd	5	5	5
100 N E Fuel	89¼	89¼	89¼
100 Omar O & G	60c	60c	60c
200 Parr	1¼	1¼	1¼
6,000 Penn Beaver	400	370	400
1,000 Pennok	13¼	13¼	13¼
500 Producers & Refiners	12¾	12¾	12¾
6,900 RoyalCanada sub shares	5¼	4¾	5¼
100 Ryan Cons	4¾	4¾	4¾
100 SalCrkCons	18	18	18
500 SaltCrkFred	24¼	24	24
1,600 Sunstar Oil	19c	19c	19c
1 Super Oil	750	750	750
1,000 "T" O & G, war. R	2	2	2
600 Wilcox O & G	4	4	4
700 Woodly Pet	10	9¾	9¾
1,000 "Y" O & G	8c	8c	8c

MINING STOCKS.

Sales.	High.	Low.	Last.
5,000 Arizo Silver Cop	3c	3c	3c
50 Ariz Tin Top	20¼	19¾	19¾
1,000 Black Cinch	84c	80c	80c
1,400 Canario Cop	1¾	1¾	1¾
300 Con Coy, new	2¼	2¼	2¼
1,000 Cortez Silver	18c	15c	15c
1,000 Crown Res	45c	40c	40c
6,000 Diamondfield B B (new)	11c	11c	11c
1,000 Divide Ext	2c	2c	2c
1,000 Gold Cent	84c	80c	80c
1,000 Gold Dome	2c	2c	2c
97,000 Harmill Div	12c	11c	11c
1,000 Hawthorne	85c	85c	85c
1,000 Hecla	14c	13c	13c
200 Hollinger	17	17	17
16,000 Indep Lead	14c	13c	13c
2,200 Jib Con	91c	90c	90c
2,500 Key Copper	1¾	1¾	1¾

BONDS.

(In $1,000 lots.)

Sales.	High.	Low.	Last.
10 Allied Pack s f 8s, 1939	75	75	75
1 Amer Tob 4s, 1951	107¼	107¼	107¼
20 Am G & E 5s, 1926	98¾	98¾	98¾
3 Am Roll Mill 5s, 1938	100	100	100
1 Am Sm & R 7s, 1926	103¾	103¾	103¾
5 Am Sm Sec 5s, 1926	100	100	100
1 Anglo-Am Oil 5½s, 1925	103¾	103¾	103¾
1 Antilla Sug Cor A 7½s, 1930	97¼	97	97¼
3 Associated Oil 6s, 1938	98¾	98¾	98¾
1 Beaver Board 7½s, 1933	75	75¼	75¼
3 A G & W P 5½s, 1942	90	90	90
1 Beth Steel 7s, 1935	75	75	75
5 De Pont 7½s, 1931	99¾	99¾	99¾
6 Beth Sel Tr 7½s, 1942	108¼	108¼	108¼
1 Can Nat Nys 7s, 1941	110¾	110¾	110¾
5 C R & Pac Gtc C, 1934	101¼	101¼	101¼
23 Cities Ser C 6s, 1966	84¼	84	84¼
5 De D Ts 6s, 1942	83¾	83¾	83¾
8 C G E L & P 1st Balt Ser D 6½s, 1951	103¾	103¾	103¾
1 Cuban Tel 1st lien & ref mtg 7½s, 1941	100	100	100
1 Cuban Tel 7½s, 1937	98	98	98
3 Deere Tr 6½s, 1942	100¾	100¾	100¾
4 Det City Gas 6s, 1933	98¾	98¾	98¾
1 Det Ed 6s, 1955	105¾	105¾	105¾
21 Duquesne Light (Pitts) 5s, 1949	95	95	95
3 Fed Sug Re 6s, 33	99	99	99
90 Fisk Rubber 8s	101¼	101¼	101¼
2 Gas Elec Co 7½s, 1949	108¾	108¾	108¾
16 Gen Asphalt 6s, 1939	90	90	90
12 Gulf Oil of Pa 5s, 1937	97¾	97¾	97¾
49 Int Match 5s, 1941	94¾	94¼	94¼
9 Kan City Term 4½s, 1960

COTTON ENCOUNTERS SELLING PRESSURE

Early Covering Caused Advance but Prices Worked Lower Until Close.

23 TO 26 POINT DECLINE

Both Temperature and Rainfall in Atlantic Section More Favorable.

While active covering operations caused a quarter of a cent early advance in cotton yesterday, the rise of over a cent in three days encountered heavier selling pressure than heretofore this week. Both as regards temperatures and rainfall in Atlantic sections, weather continued more favorable than a week ago and the elimination of a considerable short interest left a weaker technical position. Selling started with the opening and prices worked steadily lower until the close. An easier stock market brought commission house liquidation in final trading, with quotations 23 to 26 points lower on the day.

A sharp advance in Liverpool carried foreign quotations quarter of a cent higher than due to meet the late upturn on this side Wednesday. With an overextended short interest disposed to cover obligations sold last week, strength abroad opened October within five points of 25 cents, compared with 23¾ cents on Monday. Stop-loss orders were reached above 24¾ cents and active buying continued for half an hour. The recovery of over a cent brought the market to a level where a larger supply of cotton became available and selling pressure not in evidence the two previous sessions reappeared. Various lines of from two to five thousand bales supplied contracts to an extent that caused a setback of over half a cent by midday. Scattered selling of July broke that month half a cent, though support developed around the 29-cent level. Liverpool lost over half its morning advance during final trading there, with October here selling off from 24.95 to below 24.45, where room covering steadied the market during the afternoon. Cotton was for sale on upturns so that final prices proved the lowest of the session and a quarter of a cent lower than the previous day.

Temperatures throughout the cotton belt proved higher than for ten days past. Nine stations in Texas reported over 100 degrees during the preceding twenty-four hours, with morning temperatures as high as 78 and 80 at some points in cotton territories. Beyond two or three points in Georgia, where rainfall was heavy, little moisture fell in Atlantic sections, bringing more favorable conditions in that respect. The Weather Bureau again predicted thunder shower west of the River, almost no moisture was received in Texas or Oklahoma, though scattered showers occurred throughout Arkansas. Aside from the need of rain in sections of Texas, weather continued more satisfactory for the growing crop than was the case a week ago.

Yesterday's quotations follow:

	Open	High.	Low.	Close.	Previous day.
July	29.60	29.60	29.03	29.25@29.30	29.50
Oct.	24.88	24.95	24.40	24.40@24.43	24.63
Dec.	24.15	24.21	23.72	23.73@23.75	23.96
Jan.	24.05	24.05	23.59	23.57	23.88
March	24.17	24.17	23.76	23.77	24.02

The local market for spot cotton was quiet, 30 points decrease, 30.25c for middling upland.

Southern spot markets were: Galveston 28.75c, 20 points decrease; New Orleans 28.40c, unchanged; Savannah 28c, 25 points decrease; Augusta 27.50c, 25 points decrease; Memphis 28.50c, 100 points decrease; Houston 28c, 50 points decrease, and Little Rock 28.75c, 25 points decrease.

Yesterday's cotton statistics were:

	Yesterday.	Last Week.	Last Year.
Port receipts	4,979	2,650	5,423
Exports	14,295	2,824	956
Exports, season	5,066,353	5,812,059	4,696,171
New York stocks	40,134	49,698	80,283
Ports stocks	229,410	254,855	274,034
N. Y. arrivals	1,800	....	256

Liverpool cables: Spot cotton quiet, 47 points advance, at 16.66d for middling. Sales, 4,000 bales; American, 3,000 bales. Imports, 2,000 bales. Futures opened very steady, 23 to 28 points upon advance. Prices, July, 16.45d; points advance. Prices, July, 16.4d; Oct., 14.48d; Dec., 14.15d; Jan., 14.06d.

Manchester: Yarns, firmer. Cloths, more demand.

COMMODITY PRICES.

Middle West Lard Stages Vigorous Gain—Some Declines Noted—Metals Firm.

Keeping pace with the rapidly moving market for cottonseed oil, Middle West lard yesterday advanced 40 points to 12.15@12.25c. There was a gradual yielding in the values of those staples which had scored substantial gain on Wednesday, with some at new highs, wheat, corn, coffee, butter, cotton and printcloths, all giving ground. The metals, as a group, were uniformly firm.

Following are the cash prices for the principal commodities in the wholesale market at the close of business Thursday, a week before, and a year ago:

	July 10, 1924.	July 3, 1924.	July 12, 1923.
FOODSTUFFS—			
Wheat, no. 2 red	$1.52	1.34	1.19½
Corn, No. 2 yellow	1.22	1.18½	1.06⅝
Oats, No. 2 white	.64@.64½	.63	.52
Flour, Minn., patent	7.20	7.20	6.00
Coffee, No. Rio	.19	.15¾	.11
Sugar, granulated	.069	.069	.06⅝
Butter, cream, 92 score	.41¼	.41½	.39¼
Eggs, fresh-gathered firsts, per dozen	.37@.38	.37½	.36¼
Lard, Mid. W.	12.15@12.25	11.40	11.35
Pork, mess	35.25@26.25	27.00	25.00
Beef, family	19.00@20.00	21.00	17.50
METALS—			
Iron, No. 2X, Phila.	21.50@22.50	22.50	29.00
Steel billets, Pitts.	38.00	39.00	42.50
Lead	7.00	7.00	6.00
Copper	12.25	12.37½	14.50
Tin	43.12½	44.62½	58.62½
TEXTILES—			
Cotton, mid. upland	30.25	29.75	27.85
Printcloths	.06⅝	.06⅝	.06⅞

Range of prices for 1924 to date:

	Highest.		Lowest.	
Wheat	$1.35¾	June 26	$1.16	Mar. 27
Corn	1.22½	July 9	.89½	Jan. 2
Oats	.65¾	July 9	.54⅜	Jan. 2
Flour	7.20	July 8	6.15	Jan. 2
Coffee	.16⅝	July 8	.10⅝	Jan. 9
Sugar	.09	Feb. 14	.064	June 5
Butter	.55	Jan. 7	.35¾	Apr. 17
Eggs	.38	Mar. 28	.23	May 22
Lard	13.85	Jan. 14	10.85	May 22
Pork	37.00	May 19	24.00	Feb. 29
Beef	25.00	Jan. 7	18.00	Feb. 26
Iron	24.50	Jan. 2	18.25	July 10
Steel	40.00	Jan. 2	28.00	July 10
Lead	9.87½	Feb. 29	7.00	May 23
Tin	54.75	Mar. 3	39.75	May 23
Copper	14.00	Mar. 6	12.20	July 2
Cotton	35.70	Jan. 5	26.80	Mar. 27
Printcloths	.08	Jan. 2	.06⅝	July 10

COTTONSEED OIL.

	Sales.	High.	Low.	*Close.	Close.	*Prev. Close.
Spot					11.40	11.25
July					11.35	11.20
August	2,400	11.55	11.53	11.53	11.15	
September	7,600	11.55	11.51	11.51	11.08	
October	7,400	10.45	10.37	10.40	10.30	
November	200	9.50	9.45	9.45	9.35	
December	400	9.41	9.35	9.36	9.22	
January						
February					9.36	9.30
Total, 18,900.						

COFFEE.

	High.	Low.	*Close.	Close.	*Prev. Last Year.
July	14.90	14.00	14.46	13.74	6.50
September	14.35	13.80	13.85	14.53	7.65
October			13.60	14.36	
November			13.40	14.24	
December	13.78	13.50	13.50	14.10	7.19
March	13.45	13.05	13.05	13.80	7.15
May	13.25	12.90	12.90	13.56	7.15

SUGAR.

	High.	Low.	*Close.	Close.	*Prev. Last Year.
September	3.40	3.39	3.40	3.42	4.03
December	3.37	3.37	3.37	3.39	4.29
March	3.20	3.19	3.19	3.14	3.81
May	3.18	3.18	3.18	3.21	3.48

UPWARD MOVEMENT IN GRAIN CONTINUES

Wheat Helped Here by Crop Report From Canada and Foreign Buying at Winnipeg.

Special to The New York Times.

CHICAGO, July 10.—Bullish crop reports from parts of the Canadian Northwest and foreign buying of futures at Winnipeg and here more than offset the effect of the American Government crop estimate issued late yesterday, and after a fair break early there was a strong rally in wheat, with the finish here ⅞@¼ cent higher. Winnipeg was up 1⅝@2 cents on the deferred deliveries, which went to the widest premium on the crop as compared with Chicago.

Many of the local element lost their wheat on the early break, and there was a scramble to get it back later, while some of the houses which bought on the early break sold from the late bulge and made the closing reaction from the top. The Southwestern markets gained ¾@⅞ cent in the face of an increased movement.

Nat C. Murray of Clement, Curtis & Co. estimator that on the basis of the new crop there is around 95,000,000 bushels for export, plus the quantities that can be secured from the carry-over.

Chicago had its first cars of new wheat of the season, two cars arriving from Oklahoma, grading No. 1, and sold at $1.17½ or 2 cents over July. There were 25,000 bushels of hard Winter sold here to go to Montreal.

Export sales in all positions were estimated at 300,000 bushels, including Manitobas.

Hedging pressure is increasing at St. Louis, which had a car of No. 1 new red in from Missouri, which sold at $1.28.

Primary arrivals of wheat today were 967,000 bushels; week ago, 706,000; last year, 597,000. Shipments were 522,000 bushels; week ago, 756,000; last year, 804,000.

Oats were ¼ cent higher on July and ⅛@⅜ cent lower on the deferred deliveries, the latter showing a heavy undertone due to the large crop suggested by the Government report. July acted tight.

Foreigners were buyers of rye futures and that grain gained ⅛@⅝ cent for the day.

Primary arrivals of corn today were 367,000 bushels; week ago, 485,000; last year, 220,000; and shipments, 271,000 bushels; week ago, 392,000; last year, 575,000.

Chicago.

Today's Chicago prices for the principal grains were as follows:

WHEAT.

	High.	Low.	Close.	Prev. Close.	Last Year.
July	1.01⅝	99¾	1.01⅛	1.00⅝	.83¼
Sept.	.98	.95⅝	.96⅜	.96¾-7	.82⅝
Dec.	.87¼	.84⅝	.85⅝	.86¾-⅞	.62⅜
May	.89⅝	.87⅝	.87⅞	.88⅝	...

OATS.

	High.	Low.	Close.	Prev. Close.	Last Year.
July	.53⅝	.51¼	.52⅜	.52¾	.38⅝
Sept.	.44⅞	.44¼	.44½-¾	.45¼-½	.34¾
Dec.	.40⅜	.45⅜	.46⅜	.40⅝-¾	.36¼
May	.49¼	.47¼	.48¾	.49¼	...

RYE.

	High.	Low.	Close.	Prev. Close.	Last Year.
July	.79¾	.79¼	.79⅝	.79½	.62⅜
Sept.	.80¼	.78¾	.80⅛	.79⅝	.64⅜
Dec.	.83	.81¼	.82⅝	.82¼	.67¼

PROVISIONS.

Lard—	High.	Low.	Close.	Prev. Close.	Last Year.
July	11.65	11.52	11.57	11.25	10.92
Sept.	11.65	11.52	11.52	11.42	11.05
Oct.	11.97	11.65	11.83	11.56	11.12
Ribs—					
July	10.15	10.10	10.10	10.05	...
Sept.	10.40	10.25	10.25	10.20	9.12
Oct.	10.40	10.35	10.37	10.35	9.19
D. S. B.—					
Oct	10.10	10.05	10.05	10.05	...

Winnipeg.

Today's Winnipeg prices for the principal grains were as follows:

WHEAT.

	High.	Low.	Close.	Prev. Close.	Last Year.
July	1.24⅝	1.22¾	1.24⅛	1.23¼	1.07⅞
Oct.	1.19¼	1.17¼	1.19	1.17¾	.93⅝
Dec.	1.14⅝	1.12¾	1.14⅝	1.13⅝-¾	.96⅛

OATS.

	High.	Low.	Close.	Prev. Close.	Last Year.
July	.44	.43⅝	.43¾-4	.43⅜	.45⅜
Oct.	.45¼	.44¼	.44¾	.44¼	.40¼
Dec.	.45	.44	.42¾-3	.41⅜	...

SYNDICATE BUYS "HILAND."

Fourteen-Acre Ossining Estate to Be Developed.

A syndicate composed of Robert V. Fowler, William H. Oliver, William J. Gates and Robert Wood has purchased Chelsea, the former home of Benjamin Moore, on the Albany Post Road, on the outskirts of Ossining, N. Y., for development purposes.

The property consists of seventy acres, with fourteen acres of riparian rights along the Hudson, with a large brick and stone mansion and frame house of twenty rooms, long known as the Moore cottage.

Following the Moore ownership, General Brayton Ives owned the estate, which upon his death was purchased by Hiram H. Bloomingdale and rechristened Hiland.

TRADING IN BROOKLYN.

Private Dwellings Purchased for Occupancy.

Benjamin Moonves and Herman Gerchanow bought a new two-family frame and stucco house, containing eleven rooms and one enclosed porch on a plot 50 by 100 at 1,386 East Forty-eighth Street, between Avenues J and K, for their own occupancy. This house was held at $15,000. The brokers were William Liss, Inc.

In Flatbush Bulkley & Horton Company sold 665 East Nineteenth Street, between Farragut and Glenwood Roads, a detached modern residence with garage, for Agnes L. Macy to a client for occupancy.

BUYS SCHWAB BUILDING.

Nathan H. Stone Makes Purchase for a Client.

Nathan H. Stone, attorney, bought for a client, Moses Allen, the Schwab Building at 1,179 Broadway, a four-story store and loft building, 26.9 by 85.4 by irregular. The sellers are I. Randolph Jacobs and Everett Jacobs.

The building is now held under a twenty-one-year lease, expiring May, 1926, held by Schwab Brothers, who formerly operated a cafe and club there.

Since prohibition the property has been altered into stores and lofts. The broker in the deal was the Rosenberg-Colt company.

$125,000 Sale Near Scarborough.

William M. Flook, a New York lawyer, has purchased for his year-round home the property of Mrs. G. S. Achilles on the hills back of Scarborough-on-Hudson, adjoining the V. Everit Macy place and in the vicinity of the Sleepy Hollow Country Club. It consists of ten acres. In addition there is a garage for several cars, with chauffeur's housekeeping apartment, and another smaller cottage. The property was held at $125,000. The sale was made by Kenneth Ives & Co.

Adds to Bowery Holdings.

Max Garfinkel, who controls the Max's Busy Bee chain of restaurants, is the purchaser of the four three-story buildings at the northwest corner of Prince Street and the Bowery, recently reported sold by the Gerry estate to Morris Weinstein, and subsequently resold by him. Mr. Garfinkel owns an adjoining fifty feet on the Bowery, and, according to report, will improve the combined site with a twelve-story banking and office building when leases on the building expire.

Long Island City Project.

Allan Fox Company, Inc., industrial brokers of Long Island City, have just consummated another deal whereby the southwest corner of Flulst Street and Foster Avenue has been sold. The plot contains an area of about 11,500 square feet and will be immediately improved with a modern factory building. The seller was Howard Morton, executor, represented by Henry Duchardt, and the purchaser was a builder.

Buys Jackson Heights Apartment.

Colonel John C. Goodfellow, U. S. A., retired, has purchased a garden apartment at 106 Nineteenth Street, Jackson Heights, in the Hawthorne group of buildings.

Auction Result.

By JERE J. REED.

East 3d St, 363 to 367, 3-story storage and vacant; Harry S. Young against May H. Janks and others; due $7,805.94; taxes, &c., $366.24; to the plaintiff for $11,800.

COMMERCIAL LEASES.

Orange Drink Concern Closes Several Deals.

Henry Shapiro & Co. have rented for D. A. Schulte, Inc., to the Burnes Corporation, operating the chain of Nedick orange drink stores, the southwest corner of Fifty-ninth Street and Second Avenue, consisting of a four-story building having a frontage of 65 feet on Fifty-ninth Street and more than 20 feet on Second Avenue. Nedick's now operate a store in the property, but upon getting possession of the entire building next July they will renovate the building extensively and retain a corner store.

The same brokers have also leased to the Burnes Corporation in the automobile district 1,697 Broadway, in conjunction with 213 West Fifty-third Street. The land is improved with two buildings having frontages of 25 feet each on Broadway and Fifty-third Street, having an area of approximately 8,500 square feet.

Henry Shapiro & Co. also recently leased for the Burnes Corporation to the 1,420 St. Nicholas Avenue Corporation the southeast corner St. Nicholas Avenue and 161st Street, consisting of a two-story building 25 by 100. The property is now being extensively altered and the corner store will be used by Nedick for one of their branches.

The leases in each case are for periods of twenty-one years and involve an aggregate rental in excess of $1,000,000.

BRONX INVESTMENT.

Operator Sells Corner of Tremont and Daly Avenues.

Max Natanson sold to an investor the northeast corner of Tremont and Daly Avenues, a five-story apartment house with stores, on a plot having a frontage of forty feet on Tremont Avenue and 101 feet on Daly Avenue. The property returns an annual rental of about $10,000. It was held at $85,000 and was sold for cash. The property is another of those taken from Colonel Jacob Ruppert in part payment for the twenty-story Ashland Building at the southeast corner of Twenty-fourth Street and Fourth Avenue, recently sold to the Colonel by Mr. Natanson. The latter has now disposed of all the properties given by Colonel Ruppert in part payment for the Ashland Building, with the exception of the vacant plot at the southeast corner of Broadway and Fairview Avenue.

Herman A. Acker Corporation sold for Joseph Russhon the vacant plot, 50 by 100, adjoining the northeast corner of 170th Street and Inwood Avenue, to a client who will erect a two-story garage on the premises. The property was held at $16,500.

$4,000,000 IN LOANS.

Metropolitan Advances Money on Bond and Mortgage.

Loans on bond and mortgage amounting to $4,019,595 were authorized by the Metropolitan Life Insurance Company yesterday. Of this over a million and a quarter was farm loans and $2,645,595 city loans. Nearly $2,000,000 of the latter were housing loans to provide for 438 dwellings to accommodate 472 families and 14 apartment houses to accommodate 76 families. A little over $360,000 was for business buildings. The housing loans were in Georgia, Alabama, Tennessee, Kentucky, North Carolina, Virginia, West Virginia, Pennsylvania, Ohio, Indiana, Michigan, Illinois, Minnesota, Iowa, Oklahoma, Nebraska and Washington. The farm loans were in fifteen States in the South and Middle West. The rate of interest on housing loans was 6 per cent.

Paterson Foundry Sold.

Harrison S. Colburn Company, associated with S. T. Davidson, has sold the foundry property of the Gillespie Eden Corporation in Paterson, N. J. This plant fronts on Market Street, the main highway to New York, as well as on the Erie Railroad, and is a modern foundry built in 1920.

The names of the purchasers have not yet been announced, but it is understood they are prominent foundry men. This portion of the property was held at $250,000.

LATEST DEALINGS IN REALTY FIELD

Arthur Brisbane Adds to Holdings at Park Avenue and Fifty-seventh Street.

OWNS PLOT 100 BY 100

Seventh Avenue Block Front Sold—Left for Whist Club Site.

Arthur Brisbane has added to his holdings on the east side by his purchase yesterday of the five-story and basement dwelling at 106 East Fifty-seventh Street from Harry A. Taylor. William B. May & Co. negotiated the sale.

The dwelling adjoins Mr. Brisbane's holdings at 108, 110, 112 and 114 East Fifty-seventh Street, at the southeast corner of Park Avenue, giving him control of a plot 100 by 100 feet.

Mrs. C. M. Williams sold the five-story American basement residence at 57 East Seventy-fourth Street, on a lot 18 by 100, to William J. Tingue. After extensive alterations the purchaser will occupy. Gaines, Van Nostrand & Morrison, Inc., were the brokers.

Brett & Wyckoff sold the three-story dwelling, 18.6 by 100 feet, at 249 East Fiftieth Street, to a client for occupancy.

Seventh Avenue Block Front Sold.

The Kortwright Realty Company has purchased from Morris Solomon the two six-story elevator apartment houses occupying the entire block front on the west side of Seventh Avenue between 119th and 120th Streets, known as the De Peyster and the Kortwright. The property has a frontage of 202 feet on the avenue and a depth in each street of 100 feet.

The buildings house sixty families and contain five stores.

Brett & Wyckoff sold 418 West Forty-sixth Street, a front and rear brick tenement, on a lot 25 by 100 feet. The property had not changed hands in half a century.

An investing client of J. C. Hough & Co. bought from H. L. Sonand and Minnie Gluck 176 East Seventy-fifth Street, a five-story flat, 30 by 102 feet, renting for $6,000 and held at $55,000.

Left for Whist Club Site.

The Benenson Realty Company has clubhouse, located at 12 West Thirty-club house, located at 12 West Thirty-sixth Street. The property, on lot 24 by 98.8 feet, is improved with a five-story brownstone building which has been for many years occupied by the Whist Club, which now plans shortly to move into its new clubhouse at Thirty-ninth Street near Park Avenue.

The Benenson Realty Company has pending a resale to builders who plan to improve the plot with an eight-story store and loft building. The property is held at $150,000. The brokers in the transaction were Frederick Fox & Co.

BUYING IN THE SUBURBS.

Ten Acres at Pleasantville to Be Developed.

The estate of Alfred Romer sold a parcel of approximately ten acres on Great Oak Lane and Grandview Avenue, Pleasantville, N. Y., to William H. Marshall and William Cornell, two of Pleasantville's leading business men, who will immediately develop the property into plot sites, approximately, 75 by 150 feet each. The property was held at $60,000. Henry H. Risley was the associate broker. Chauncey B. Griffen was the broker.

Edgar G. Johnson sold for Oliver M. Burdett to John W. Van De Water three lots on Circle Driveway, Riverview Manor, Hastings-on-Hudson. Mr. Van De Water will improve these lots with a private residence in the near future.

Lewis H. May Company sold for Paul Haller a plot of lots, corner of West Broadway and Leroy Street, Cedarhurst, L. I., to Jack Basile, builder, who will erect three brick private houses and garages for Fall occupancy.

NEW INCORPORATIONS

Special to The New York Times.

ALBANY, July 10.—Fifty-seven new incorporations, with an aggregate capitalization of $3,118,900, were chartered today. They include:

Carr Coaster, Jamestown, amusements, $25,000; G. Carr, W. G. Johnson, C. Chrisman. (Attorney, E. Cawcroft, Jamestown.)

Trimboli Realty Corp., Brooklyn, $50,000; F. Trimboli, F. W. Strangio, J. Z. Wechsler. (Attorney, A. J. Cincotta, 261 Broadway.)

Mullow Amusement Corp., Manhattan, theatrical; 200 shares common stock, no par value; I. Rosenthal, T. Layton. (Attorney, J. J. Lazaroz, 25 West 43d St.)

Jaffe-Hoffman Corp., Manhattan, furriers, $20,000; N. Jaffe, A. Hoffman, H. A. Cohen. (Attorneys, M. & S. Mayers, 42d St. and Broadway.)

Standard Optical Co., Geneva; 15,000 shares preferred stock, $100 each; 9,000 common, no par value; B. Chew, H. Bissell, A. G. Lewis. (Attorney, L. G. Hosking, Geneva.)

Goldie Joe Realties, Manhattan, $10,000; L. and M. Schwartz, N. Wilson. (Attorneys, Gold & Maran, 277 Broadway.)

National Retail Jewelers' League, Manhattan, $5,000; A. Kaufman, H. Berthay, D. Adelman. (Attorney, H. Gittelson, 261 Broadway.)

Court Square Renting & Sales Corp., Brooklyn, realty, $10,000; W. Marston, I. C. Morris, H. Doane. (Attorneys Brower, Grower & Brower, 44 Court St., Brooklyn.)

Lassy Dress Co., Manhattan, $10,000; D. Kassel, R. Zuck, 32 E. Phillips. (Attorney, B. Gassman, 63 Park Row.)

R. Rosen & Sons, Manhattan, glass, $10,000; H. L. Wechsler, I. Jacobson. (Attorney, J. G. Wiman, 632 5th Av.)

Harold Silk Co., Manhattan, $30,000; I. Gershman, R. E. Tinsley, I. Kraut. (Attorney, I. E. Schlesinger, 29 Broadway.)

Smith-Simmons Productions, Manhattan, films, $5,000; W. N. Hoeltzer, W. G. Lovait, A. Worsnop. (Attorney, H. S. Hechelmar, 1,540 Broadway.)

Kleinberg's Fur Shop, Manhattan, $10,000; I. Kleinberg, L. A. Jacobs, L. Carter. (Attorneys, Goldstein & Walker, 1,133 Broadway.)

Roveira Millinery Corp., Manhattan, $21,000; M. Berenstein, M. M. Goldsmith, M. Lipman. (Attorney, N. H. Kramer, 51 Chambers St.)

Seiff's Smart Shops, Corning, wearing apparel, $7,500; H. N. Goldowitz, Bi Roland. (Attorney, M. C. Weisman, 233 Broadway.)

45 West 74th Street Corp., Manhattan, realty, $10,000; A. and M. Guerra, J. V. Hidalgo. (Attorney, J. S. Gross, 160 Broadway.)

Coney Island Theatre, Brooklyn, $50,000; L. Passman, R. Pincus, B. Kaprow. (Attorney, Kramer R. Kleinfeld, 1,133 Broadway.)

Kay Tailors, Buffalo, $25,000; M. and C. Cornblum. (Attorney, E. Cornblum, Buffalo.)

Sidman Realty Co., Manhattan, $10,000; B. Robins, F. Deutsch, C. Warner. (Attorney, M. Montfried, 299 Broadway.)

Louis Gittleman, Bronx, jewelery, $10,000; P. Rosenstein, B. Schneidman, L. Gittleman. (Attorney, S. I. Cantor, 299 Broadway.)

Fine Homes Corp., Manhattan, $10,000; D. and H. Schiller, M. Bas. (Attorney, I. Schneider, 389 Stone Av., Brooklyn.)

E. Ross Marble Works, Manhattan, $10,000; A. Davoli, I. Markfeld. (Attorney, P. A. Berlowitz, 32 West 42d St.)

Transcontinental Securities Corp., Manhattan, brokers, 1,000 shares common stock, no par value; H. Amster, J. J. Mauzis Jr., S. Zeiger. (Attorney, L. Boehm, 32 Broadway.)

Braun & Stern Co., Manhattan, jewelers, $25,000; R. J. Braun, M. Stern. (Attorney, J. Greenwald, 60 Broadway.)

Schlesinger Silk Corp., Manhattan, 300 shares preferred stock, $100 each; 100 common, no par value; M. S. Rauber, Hess, E. Sharman. (Attorneys, Kohn & Nagler, 35 West 44th St.)

Lawrence Textile Corp., Manhattan, silks and cottons, $250,000; L. Kaden, M. and J. Anitkes. (Attorney, G. E. Benoit, 297 4th Av.)

Individual Perfumes, Manhattan, $20,000; L. J. Havey, A. M. Honohan, H. Roeder. (Attorney, S. V. Ryan, Albany.)

Durfee Bros. Omnibus Corp., operate bus route, $10,000; H. and E. and K. Durfee. (Attorney, S. Bliss, Oneida.)

J. Keller's Sons, Brooklyn, realty, $21,000; M. Shering, H. and W. Merkel. (Attorneys, Richards, Smyth & Conway, 32 Court St., Brooklyn.)

F. S. Loockerman Realty Co., Queens, $5,000; F. E. and R. L. and E. F. Loockerman. (Attorney, W. E. Stewart, Long Island City.)

General Metal Briquette Corp., Manhattan, 500 shares common stock, no par value; E. O. Mann, F. J. Chester, H. G. Ackerman. (Attorney, A. T. Stillman, 31 Broad St.)

Dollar Freight Terminal Co., Bronx, $1,000,000; I. A. Campbell, S. A. Oyen, G. A. Rush. (Attorney, F. J. Knorr, Albany.)

W. C. Ruber, Brooklyn, $10,000; J. H. Hobby, O. M. McMillian, D. M. Hurley. (Attorneys, Richards, Smyth & Conway, Brooklyn.)

North Creek Lumber Corp., Buffalo, $15,000; T. Krug, A. and H. A. Swanson. (Attorneys, Lewis & Carroll, Buffalo.)

Mahloff Realty Corp., Bronx, $16,000; B. Hoffmann, I. Mahler, I. Rollins. (Attorney, L. Schafran, 51 Chambers St.)

West Farms Credit Corp., Bronx, stocks and bonds, $80,000; R. Zablusky, A. Goldberg, L. Orenbuhn. (Attorney, L. Stone, 217 Broadway.)

Wolle Corp., Manhattan, stocks and bonds, 175 shares preferred stock, $100 each; 250 common, no par value; R. T. Veit, G. C. Poole, E. B. Shaw. (Attorneys, Seibert, Paddock & Cochran, 49 Wall St.)

Twentieth Century Homes, Manhattan, realty, 99 shares common stock, no par value; L. Langsam, B. H. Booth. (Attorney, M. Stires, 220 West 42d St.)

Dolly Dimple Hats, Manhattan, millinery, $10,000; I. and A. and A. Lindenbaum. (Attorney, A. A. Dobin, 1,528 Broadway.)

Andjohn Construction Corp., Manhattan, $6,000; P. and A. Anderson. (Attorney, B. T. Cooke, 375 Fulton St., Brooklyn.)

Finkelstein Iron Works, Manhattan, $1,000; J. and A. and H. Finkelstein. (Attorney, C. S. M. First, 320 West 42d St.)

Safety Pipe, Manhattan, commission merchants, 200 shares preferred stock, $50 each, 1,000 common, $10 each; active capital, $50,000; D. Swerdlow, A. E. Jacobs, J. N. Dressler. (Attorney, H. A. Javits, 49 Chambers St.)

Providence Finance Corp., Manhattan, stocks and bonds, $75,000; S. H. Bergmann, W. M. Waldman. (Attorney, H. L. Cohn, 233 Broadway.)

Silfreid Realty Corp., Manhattan, $20,000; F. R. Bilts, E. Prinzor, M. M. Sobel. (Attorneys, Sobel & Brand, 320 Broadway.)

Continental Silver Corp., Manhattan, silver plating, $100,000; C. Haverland, A. E. Warshavsky, A. Ortner. (Attorney, A. F. Berenbs, 25 West 43d St.)

Individual Method Laundry, Brooklyn, $20,000; W. and I. Gold, V. C. Steiner. (Attorney, D. D. Lavinson, 261 Broadway.)

Lexton Garage Corp., Manhattan, $60,000; E. Frankel, C. Whelan. (Attorney, J. Whelan, 50 Church St.)

Nuart Print Works, Long Island City, silk and wool, $60,000; H. L. Jacobson, A. Aaronson, I. Feinberg. (Attorneys, Jacobson & Pollock, 30 Broadway.)

Palm Beach Development Co., Manhattan, realty, 275 shares common stock, no par value; T. B. Brown, J. J. Scully, F. V. Hoyler. (Attorneys, Morris, Plante & Sass, 27 Pine St.)

75 Maidenlane Street Realty Co., Manhattan, $10,000; D. Basel, E. Battistessa, G. L. Sidinelli. (Attorney, L. Campora, 123 Nassau St.)

Bauer Thermometer Co., Manhattan, $30,000; J. W. Newman, A. Adams, A. E. O'Donnell. (Attorneys, Hirsh, Newman & Reass, 100 Broadway.)

Gellinger Manufacturing Co., Buffalo, tools and machines, $10,000; O. and E. F. and N. Gellinger. (Attorneys, S. Schohl & Kinkel, Buffalo.)

W. F. Shirt Co., Manhattan, $6,000; W. and B. and J. Friedman. (Attorney, S. Nuh, 51 Chambers St.)

Peter's Restaurant, Manhattan, $25,000; P. Angelias, G. Colovos. (Attorney, J. D. Stephaniddis, 27 William St.)

CAPITAL INCREASES.

Contractest Tube Corp, Manhattan, $65,000 to $80,000.

Princely Clothing Co., Manhattan, $10,000 to $25,000.

Detroit Supply Co., Albany, $60,000 to $500,000.

Cooper's Stores, Edmeston, $12,000 to $40,000.

Keagle's Gas & Electric Co. of Oswego, $1,000,000 to $2,000,000—35,000 shares to 40,000 shares common stock, $50 each.

CAPITAL REDUCTION.

Kohlman Bros. & Sons, Manhattan, $215,000 to $16,000.

NAME CHANGES.

Kohlman Bros. & Son, Manhattan, to Kohlman Bros.

Decaris Instmenting Co., Bronx, to Decaris Instrument Corp.

Curtis Brislin Lumber Co., Brooklyn, to Brislin Lumber Co.

Panalgic Corp., Poland, to Prentil Corp.

DESIGNATIONS.

The Secretary of State is named representative in each instance:

Asbestos Products Corp., Maine, roofing materials, $100,000.

Federated Metals Corp., Delaware, 400,000 shares common stock, no par value.

Lenticrete, Delaware, toilet articles, 100,000 shares common stock, no par value.

SURRENDER OF AUTHORITY.

Asbestos Products Corp., Delaware.

Prairie Pebble Phosphate Co., Georgia.

DISSOLUTIONS.

Fortis Realty Co., Manhattan.

69 Seventh Street Co., Manhattan.

Borton Thermey Co., Manhattan.

V. S. Ardisone, Manhattan.

Charles Dusek Co., Manhattan.

Forest Hills Carpet Cleaning Co., Queens.

Chester A. Miller, Hudson.

Delaware Charters.

Special to The New York Times.

DOVER, Del., July 10.—Charters filed today:

Inter County Power & Light Co., Wilmington, electricity, $2,000,000. (Corporation Trust Co. of America.)

Lafeetta Petroleum Co., Wilmington, market oil, $1,000,000. (Corporation Trust Co. of America.)

Premier Mail Products Co., Philadelphia, manufacture, $150,000. (Corporation Guarantee & Trust Co.)

Ball Bearing Skate Co., Wilmington, iron foundries. (Corporation Trust Co. of America.)

Robert Berberich's Sons, shoes, $300,000; Robert J. Berberich, Jos. A. Berberich, May Berberich, Chas. F. Ruppert, Washington. (Delaware Charter Co.)

Crucible Electric Steel Corp., manufacture, $500,000; L. M. Brown, L. B. Brown, A. J. Foley, Pittsburgh. (Capital Trust Co. of Delaware.)

Dempster Coal Co., Wilmington, mining, $200,000. (Corporation Service Co.)

Mason Contracting Corp., Wilmington, engineering, $100,000. (Corporation Trust Co. of America.)

C. W. Lomasney & Co., New York, manufacture candy, $100,000. (U. S. Corporation Co.)

Chapoor Securities Corp., Wilmington, stocks, bonds, $100,000. (Corp. Trust Co. of America.)

Robert A. Adams, Wilmington, real estate, $100,000. (Corp. Service Co.)

Eastinger Oil Co., Philadelphia, mining, $100,000. (Corp. Guarantee & Trust Co.)

J. J. Rowe Co., Wilmington, building materials, $100,000. (American Guaranty & Trust Co.)

Star Oil & Gas Co., Pittsburgh, oil, $30,000; G. E. Crane, H. M. Crane, A. T. Crane. (Capital Trust Co. of Delaware.)

CAPITAL INCREASES.

American National Security Corp., New York, from $100,000 to $500,000.

Reserve Securities Corp., New York, $100,000 to $500,000.

TO LET FOR BUSINESS.

FOR RENT

ENTIRE BUILDING

506 Fifth Avenue

West Side, adjoining 42d Street corner

26 x 125, 5 Floors, elevator

Immediate or Later Possession

WALTER J. SALMON

17 West 42d St. Longacre 8080.

APARTMENTS FOR SALE OR TO LET.

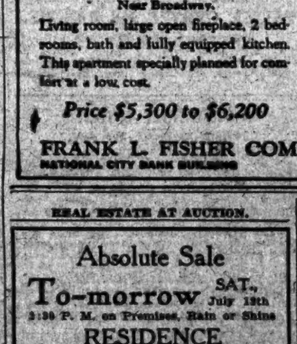

The Towers and Golf Course

Don't Renew Your Lease

until you have visited

Jackson Heights

New Garden Apartments

5, 6 and 7 Rooms 1, 2

HOUSES AND ESTATES.

Long Island For Sale.
Continued from preceding page.

AMITYVILLE—Bargain—One acre, fine assortment; brick and dwr, with valuable buildings; full price $7,000; quick buyer. Mack Co. Realty Agency Office near R. R. station, Amityville, L. I.

BELLE HARBOR—Bathing, boating, fishing; tax exempt; beautifully furnished, 8-room house, garage, or rent. Belle Harbor 2711.

BROADWAY-FLUSHING.
Beautiful corner cottage; large plot, beautiful residential section; garage; twenty minutes Penn. Station; $19,000; easy terms. Flushing 5020.

BROADWAY-FLUSHING.
Beautiful Colonial home, select residential section, six rooms and bath; all improvements; $12,500; easy terms. Flushing 5020.

DOUGLASTON PARK—Eight rooms, three baths, hardwood floors, open fireplace, solarium, open porches, weather stripped, screened, garage, vapor heat; large plot; wonderful water view; splendid condition and decorations; this property is offered at a sacrifice and attractive terms; it is a bargain; phone for appointment; other attractive listings in rentals, plots, &c., on North Shore. W. H. Holman. Phone Bayside 1249J.

FLORAL PARK—30 minutes out; pretty, well built house, 6 large rooms; modern improvements; decorated; restricted neighborhood; large plot; near station; bargain $7,900; terms. Wetzel, 23 West 42d. Longacre 9719.

FLORAL PARK—A home in attractive locality; corner plot, 50x100; 5 minutes' walk to Bellrose station; electric service; 30 minutes out; large living room with fireplace, dining room, kitchen and lavatory on first floor; 3 bedrooms, tiled bath, set-in tub, pedestal lavatory, extra toilet and laundry in basement; garage; lawn graded and seeded; ready for occupancy; price $10,500; reasonable terms. Edward Bialla, builder, 41 Remsen Lane, Phone Floral Park 350.

GREAT NECK - KENSINGTON — Beautiful home, 8 rooms, 3 baths; garage; quarter acre; finest location; sacrifice; terms. Beekman 10936.

HUNTINGTON—In village centre, new five-room bungalow, bath, electric lights, gas, heat, city sewer, oak floors, large attic; price $5,200; terms. Chas. E. Sammis Jr., 233 New York Av., Huntington, L. I. Tel. Huntington 435.

KEW GARDENS—7 rooms, 2 baths, tax exempt; plot 50x125. Pennsylvania 1145.

LAWRENCE, L. I.—For sale, gentleman's place of over an acre, on valuable corner in exclusive location; 5 master's, 3 maids' bedrooms; 4 bathrooms; every modern improvement, including electric ice machine, garage, flower and vegetable gardens; price reasonable. John F. Scott, 358 Fifth Av., New York.

LONG BEACH— Bargain; don't rent—buy; $500 cash gives immediate possession, new all-year stucco bungalow; balance $50 monthly. F. J. Knob, opp. station.

MANHASSET — Marble stucco house, every detail and convenience to make housekeeping easy and inexpensive; near water and station; 100x100; one-story, large living and dining rooms, 2 bedrooms, 2 baths, kitchen, porches; unusual grounds, shrubbery, finest fruit trees; 28 minutes commuting, 45 minutes by motor; fashionable district; very reasonable terms. GIBSON, Vanderbilt 5610.

ROCKVILLE CENTRE.
Dainty new Dutch Colonial, 6 large rooms, tiled bath, fireplace, living room 15x22, garage and runway. Handsome shade trees, restricted home section of the village, convenient station, stores and schools; reduced to $9,500 owing to late season. See my agent, John A. Pyne, Inc., 357 Front Street (opposite station), telephone 1763.

Long Island For Rent.

FOR RENT—$150 MONTH.

House of 14 rooms, modern improvements, on Broadway at 21st Street, Flushing, Long Island; large grounds, tennis courts, garage; one block from railroad station, 15 minutes from Pennsylvania, New York Depot; term lease; immediate possession, for private or business use. Apply your own broker or A. Van Beuren, 339 5th Av. Telephone Ashland 2483.

Westchester County For Sale.

CHAPPAQUA and Pleasantville properties for sale or rent. Archer, 10 East 43d St. Vanderbilt 5084.

LARCHMONT—Artistic, low, rambling Colonial cottage on one of the loveliest boulevards; wealth of trees surround this unusual house, 6 spacious rooms, bath; garage; every modern appointment; this model new home can be bought under $13,000.

DRUMMOND REALTY CORP.
83 Boston Post Rd., Larchmont. Phone 564.
17 East 42d St. Phone Murray Hill 7323.

LARCHMONT—Inspect this new frame cottage situated among abundance of shade trees; 6 large rooms, tiled bath, every modern improvement, complete with fixtures and gas range; plot 60x100; convenient to stations, stores and schools; price $12,500, $2,500 cash. Saunders & Griffen, 18 East 41st St. Tel. Murray Hill 9326.

LARCHMONT HOMES—Sound shore, inland, all prices, rentals, furnished, unfurnished. Deming, 41 Boston Post Road, Larchmont. Telephone 456.

MAMARONECK—Owner will sacrifice 10-room house, restricted section; cost $16,-500 cash; no reasonable offer refused. Address W 565 Times.

MOUNT VERNON—Beautiful home; 20 Melrose Av.; stucco house; lot 50x100; price $15,000; living room, dining room, kitchen, 2 baths, 4 bedrooms, 1 maid's room, large enclosed porch; steam, hot water, electricity; beautiful shrubbery; many other good features; must be seen to be appreciated. Owner, 242 North Columbus Av. Phone Hillcrest 1692J.

NEW ROCHELLE—Beautiful home of 9 large airy rooms, 2 baths, amongst lovely trees; high location; open grounds surrounding less than ten minutes from station, five minutes to stores and school; price at $16,-000 is much less than you can replace it for today; a real bargain.

DRUMMOND REALTY CORP.,
228 Huguenot St., New Rochelle. Phone 1242.
17 East 42d St. Phone Murray Hill 7323.

NEW ROCHELLE.
NEW WHITE COLONIAL; large living-room, 2 baths, sun parlor, large living-room, open fireplace, garage; offered at great reduction; only $14,750; see this today; photo at our office.
OLCOTT & EGGER,
51 E. 42d, N. Y. Tel. Murray Hill 2326.

PELHAM
A real home, located on large, extensively planted plot in highest section; convenient to station and school; residence contains extremely large living room, sun porch, dining room, &c., on first floor; 4 spacious bedrooms, 2 tiled baths, sleeping porch on second; 2 rooms bath on third; steam heat; all copper screens, awnings; garage. Can now arrange for attractive price. Apply S-4033, FISH & MARVIN, Pelham, N. Y., phone Pelham 1907; or 527 5th Av., New York, phone Murray Hill 6526.

PELHAM—$20,000 buys this home; centre hall, living room, solarium, dining-room, kitchen, five bedrooms, three baths; garage; owner anxious. Thomas J. Good, Pelham, N. Y. Tel. 1042 Riverside.

PELHAM HEIGHTS.
Owner has been authorized by us to sell home in best section of Pelham at greatly reduced price; Colonial type; 75-foot corner plot; 2 blocks from station; set in among fine old trees; 7 large rooms, sun porch, open porch; 3 baths, hot water heat; price reduced $22,-500; easy terms; photo at our New York and Pelham Manor office, Prince & Ripley, Pelham Manor, phone 1103, and 342 Madison Av., phone Murray Hill 0555.

PELHAM MANOR—New English, brick home on wooded plot; centre hall, living room, beamed ceiling, dining room, pantry and kitchen, 4 bedrooms, 2 baths, hot-water heat; garage; asking $27,000. Chauncey B. Griffen, 18 East 41st St. Tel. Murray Hill 9326.

PLEASANTVILLE—New Colonial home, conveniently located; plot 75x150; entrance hall, large living room; fireplace, sun porch, dining room, pantry, kitchen, laundry, 4 bedrooms, 2 tiled baths, open attic, hardwood floors, all improvements; hot-water heat; offered at $17,000. Chauncey B. Griffen, 18 East 41st St. Tel. Murray Hill 9326.

RYE AND VICINITY—Attractive homes for sale and rent. Edna M. Drummond, 90 Purchase St. Tel. 811, Rye, N. Y.

SCARSDALE—In beautiful and restricted section, fine old shade trees, quaint Colonial type house, 7 rooms, 2 tiled baths, fine shrubbery; garage. P. O. Box 917, Scarsdale, N. Y.

WHITE PLAINS.
Builder who owns three houses will make great reduction to sell one immediately; needs cash for further operation; half brick and stucco; finest street; all improvements, 7 rooms, 2 baths, enclosed porch, garage; open for inspection and ready for immediate occupancy. Apply Prince & Ripley, Depot Plaza, White Plains. Phone White Plains 3676, or Murray Hill 0555.

WHITE PLAINS—Owner forced to sell attractive half brick and stucco dwelling, high elevation; near station; school; large living room, fireplace, enclosed sun porch, open porch, dining room, pantry, kitchen, 4 large bedrooms, 2 tiled baths; hot-water heat; 1-car garage attached; asking $18,-500; make offer; act quickly. Chauncey B. Griffen, 18 East 41st St. Tel. Murray Hill 9326.

WHITE PLAINS (23 Midland Av.)—Attractive residence, near Post Road; eight rooms, all improvements, large living room, fireplace, spacious porch; heated garage; $17,500; easy terms. Voorhis. Tel. Barclay 2030.

RENT OR SALE AT MOUNT VERNON.
Choicest section; attractive Colonial home, 9 large rooms, beautifully decorated, 3 baths, garage; large plot. Owner will sell WITH-OUT LARGE CASH PAYMENT or will rent on 3-year lease at $200 per month.
W. F. ROSS, 25 West 43d. Murray Hill 0780.

GEDNEY FARMS—WHITE PLAINS.
New Colonial, 8 rooms, 3 baths; built-in heated garage; ½ acre, attractively landscaped; a personal inspection will convince you that price and terms are right.
F. S. POLEY, WHITE PLAINS, N. Y.
168 Main St. Tel. White Plains 4183-4087.

$1,200 CASH—Shingle cottage, 5 rooms; all improvements; plot 50x100; balance easy terms. Stilwell, Massaroneck, N. Y. Tel. 384.

HOUSES AND ESTATES.

Westchester County For Sale.

A REAL HOMESTEAD
FOR YOUR PERMANENT RESIDENCE.
Here is a home which reflects the old-time spirit of hospitality and charm so often missing in present day construction; come to Earlwoods — the best neighborhood of White Plains; see this exceptionally well-built home, former residence of Thomas F. Ryan; 12 large rooms, 5 baths, quartered oak floors, hot-water heat, slate roof, white clapboard exterior; grounds (¼ acre, or more, if desired), beautifully landscaped with lawns, fine old trees and shrubs; this property could not be duplicated for $75,000; can be purchased today for $50,000 if you act quickly; by appointment only; bring your expert advisor with you.
WARD CARPENTER & CO.,
16 Grand St., White Plains. Tel. 2442-2443.

ATRYE, NEW YORK.
modern Colonial country home (a replica of Revolutionary days); 10 rooms, 4 baths, 2-story living room, Old English finish; distinctive appointments and conveniences; charmingly set on landscaped grounds; adjoining large estate; rear attached garage; conservatory, chicken house, &c.; price $30,000; reasonable terms. Call Room 1215, 101 Park Av., N. Y. Tel. Vanderbilt 3228 or Rye 1040.

ARTIST HOME—MOUNT VERNON, N. Y.
$2,500 cash; living room with fireplace, sun parlor, dining room, kitchen and pantry on 1st floor; 3 bedrooms, tiled bath on 2d floor; steam heat, hardwood floors; one-car garage; $11,250. See owner, 174 Hillside Av. at Mt. Vernon, N. Y. Phone Hillcrest 2475-R.

I REPRESENT estate of about 30 acres located on main highway, 15 miles from New York, completely equipped and available for immediate occupancy; a very special offering and rare opportunity for road house or exclusive club; inquiries solicited. F 715 Times Downtown.

$20,000 — ATTRACTIVE 13-room house, 5 baths; fireplaces, oak floors throughout; garage; plot 100x100. 4 minutes station, overlooking parkway. Inquire Box 57, Bronxville.

FOR SALE—New two-family house, 6 rooms and bath each; two-car garage; plot 50x100; fine location; price $27,000. For further information call White Plains 1162 or 3614R, evenings.

SEND for free descriptive list, "Westchester, Homes Incomparable"; $12,000 upward. Ward, White Realty Co., 57 Prospect Av., Mount Vernon.

FOR Mount Vernon homes, sale, rent, see ANDERSON REALTY CO., Oakwood 8880.

COLTON SELECTED HOMES,
37 North Av., New Rochelle.

Westchester County—For Rent.

PELHAM—Beautiful 8-room duplex house, large grounds filled with flowers and fruit; good neighborhood; 3 minutes from station, 30 minutes N. Y.; lease $135 month. Phone Pelham 1464.

New Jersey For Sale.

BOGOTA—Hollow tile stucco residence; 8 rooms, tiled bath, Thatcher furnace, garage, $8,000. Tsaneck—Beautiful 6-room home, tiled bath, steam heat, large plot, $7,600. Many others. Homeseekers Service Co., 154 Nassau St., City. Beekman 4626.

NORTHERN New Jersey—Complete home, ten rooms; choice location; landscaped grounds; garden planted; garage; forty-five minutes express; $12,500; fullest investigation invited. Reif, 140 West 42d St.

RIDGEWOOD—Fine neighborhood, new 7-room Colonial slate roof, fine woodwork, steam heat, copper leaders; garage; moving away. Bedell, 90 West Boardway, New York.

WESTFIELD—$7,950.

Builder offers new houses and semi-bungalows, 5 to 7 rooms, bath, floored attic, fireplaces, sun rooms, with best plumbing, heating, gas and electric fixtures installed; sidewalks, sewer; plot 60x120; little as $1,000 down and $75 monthly buys these homes; full particulars and photographs from Irving G. Blauvelt, 2 Rector St., N. Y. Telephone 5236 Whitehall.

IF YOU
ARE SOCIALLY ELIGIBLE
AND HAVE $500
YOU CAN
HAVE YOUR "HOME" BUILT
AND PAY LIKE RENT
IN EXCLUSIVE AMERICAN COMMUNITY,
NORTHERN NEW JERSEY, ½ HOUR OUT.
"BUILDER,"
P. O. BOX 912, CITY HALL STATION.

$500 DOWN AND $55 MONTHLY
buys beautiful new craftsman's bungalow, living-dining room, 2 bedrooms, kitchen, bath; 2 minutes' largest plot; any combining; fine location. W. F. Ross, 28 West 44th St. Telephone Murray Hill 0780.

SEND for Baldwin's Bargain Bulletin of Homes; prices, terms and photographs. John A. Baldwin, Ridgefield Park.

New Jersey For Rent.

FREE list of houses for sale and rent. Write Van Winkle Co., Rutherford, N. J.

Connecticut and New England For Sale.

STAMFORD—Sanitarium; 14 bedrooms, 4 baths; acres ground; $35,000. RICHARDS, Darien, Conn.

NEW HOUSE—Oak floors, paneled walls; water heating; 3 bedrooms, sun room, porches; acre; $9,000. RICHARDS, Darien, Conn.

Connecticut and New England For Rent.

GREENWICH—Cottage, attractively furnished, sun porches, shady lawn, bathing, commuting, 7 month $125. Murray Hill 9334, Apt. 22.

Other Sections For Sale.

FINNAUN LODGE, County Galway—For sale, small shooting lodge with about 22,000 acres of the best grouse moors in the west of Ireland; good brown and sea trout fishing in 58 loughs and portions of 9 other loughs and river; may be divided into lots to suit purchasers. Thos. Fair & Son, Estate Offices, Lytham, Lancs, England.

KYLEMORE HOUSE, Connemara, Ireland—For sale, charming country residence with every modern convenience, together with good salmon and trout fishing, boating and shooting; delightfully situated in the heart of Connemara. Thos. Fair & Son, Estate Offices, Lytham, Lancs, England.

HOUSES AND ESTATES WANTED.

WANTED for exchange, lease or sale, all classes of realty; large or small. Call or write A. S. Lamphear, 149 Broadway.

WANTED—House, two baths, garage; commuting; about $1,000 annually; describe. F 992 Times Downtown.

HOUSE wanted to lease, suitable furnished rooms; Wilhelmi, 229 East 125d.

SUMMER HOMES.

Brooklyn For Rent.

SHEEPSHEAD BAY—5-5 room bungalows; furnished; all improvements; private beach; $150 up; till Nov. 1. Apply 3,128 Emmons Av., Coney Island 0806.

Staten Island for Rent.

FIVE rooms, newly, attractively furnished bungalow on Hewlett Bay; 10 minutes from Long Beach, 5 minutes to East Rockaway station; bus meets all trains; references required. Addison Wesley, 127 East 46th.

BUNGALOWS, shore front; Oakwood; $150, Ridley, 26 City Hall Place. Worth 4411.

Long Island For Sale.

ATTRACTIVE cottage, overlooking Lake Ronkonkoma; 5 rooms, water, electricity; large plot; shady trees; boating, bathing, fishing; $3,600; $500 down; $25 monthly. Browne, Ronkonkoma, L. I. 904 West 112th, New York.

Long Island For Rent.

BALDWIN—Attractive, six-room house, all improvements; garage; sun parlor; convenient to R.R. and water. James R. Ketcham, 9 Willard Av. Phone Freeport 77U.

BELLE HARBOR—Rent beautiful home; garage; reasonable. 458 Beach 137th; 2080 Beekman.

BROADWAY-ON-THE-HILL, Flushing—For rent; furnished, seven-room house, August only; 10 minutes to station and stores; wood and fields near by; garage; abundant shade; screens throughout; references required. Phone evenings, Flushing 3141R.

FAR ROCKAWAY—Whole or part of attractively furnished house, 13 rooms, 3 baths; garage; also single or double rooms with adjoining bath. Regent 3148.

GARDEN CITY—Furnished house, July 15-Sept. 15, 11 rooms, 3 baths; 2-car garage; ½ acre ground; delightfully cool; $400 per month. Hughes Office, Real Estate and Insurance, Garden City 2209.

LONG BEACH—Twelve rooms, 3 baths, furnished, block from ocean; suitable boarding house; also 4-room apartment and bungalow; greatest value at Long Beach. Byrne, 217 East Front St. Phone Long Beach 843.

LONG BEACH—Bungalow, six rooms, all improvements; moderate rental. Phone Spring 7067.

LONG BEACH—Ten rooms, arranged two families; two garages; near station, beach. Phone 691. Stocker, 138 Chester St.

LONG BEACH—Two rooms, furnished, kitchenette; suitable couple; block ocean; $125 to September. 24 Nassau St., Room 414.

ROCKAWAY BEACH—A few bungalows and tents offered at attractive prices. Owner, 905 Beach 98th St., Steeplechase.

SEA GATE—Beautiful room, surf bathing, tennis; also yearly 8-room bungalow. Manhattan Beach, Call Coney Island 2368.

SEA GATE—Two furnished rooms, private bathroom, kitchenette; near beach. Coney Island 2441.

TWO WEEKS' VACATION
Ocean bathing; quaint log cabin or studio camps, furnished; tennis, dancing; refined; references; $14 weekly up, any term. Hills Colony, Southampton, L. I.

OCEANSIDE, 39 Reff Av.—2 rooms, large kitchen, dining room, $400. 360.

SUMMER HOMES.

Westchester County—For Rent.

GLENWOOD—July-August, 8-room home, large shaded porch, elevation, cool breezes; beautiful view Hudson, Palisades; convenient commuting; garage; radio; low rental. Gould, Columbus 4758.

HARMON - ON - HUDSON — Six-room, furnished, all improvements; garage; on Croton River shore, near Harmon station, boating, fishing and swimming; easy commuting; $85; yearly lease; must be seen to appreciate. J. A. Frank, Phone Croton 1057.

NEW ROCHELLE—Four masters' bedrooms, three baths, hot water heat, gas, electricity, two-car garage; more than one-half acre ground. L. L. Driggs, 318 Centre Av., New Rochelle. Phone 4176.

PLEASANTVILLE—For rent, Summer or longer, six unusually large and well-furnished rooms; large screened and open porches, garage, shade; $125 month with heat and water. R. H. Allen, Murray Hill 2022, or 78 Cushing Road, Pleasantville.

RYE, N. Y.—Will rent my own home, comfortably furnished, near beach and club; reference. Phone Rye 753.

FOR SALE OR TO LET.
LAKE MOHOPAC.
Two nicely furnished cottages, all improvements; waterfront rights; tennis court; near station; moderate terms balance season. Swartz, Lake Mahopac, N. Y.

CULTURED young woman will share country bungalow with lady; commutation and rent reasonable; tennis, bathing. D 523 Times.

COMFORTABLY furnished modern home, porch, yard; two minutes from station; until Labor Day. Herzog, Bowling Green 10455.

COOL, quiet, comfortably furnished seven-room house for Summer months at attractive rental. Phone Tarrytown 1043 for information.

New York State For Sale.

FOR SALE—In the Adirondacks, log cabin and garage, 60 acres land, overlooks 10,000 acres 5 miles from village; good hunting and fishing. Inquire Wm. T. Garner, Lasserre, N. Y.

New York State For Rent.

PAWLING, N. Y.
For sale or rent, beautifully furnished gentleman's country home, 6 master's chambers; 2-car garage; large grounds; stable room for horses. Dunn, 5062 Trafalgar, or B. L. Haskins, 105 Pawling.

POUGHKEEPSIE—For rent, furnished, modern 9-room residence, all improvements, garage, 10 acres; situated on State Road and trolley line, 4 miles from city; $600 for two months. Homer W. Guernsey, Poughkeepsie, N. Y.

NEW three-room bungalows, Catskills; running water; fine location; delightful scenery; high elevation; private estate; season $200; and $150. Phone 2 F 2 Woodstock. Thomas, Lake Hill, N. Y.

FURNISHED mountain cottages; easy access; ideal location; improvements; four rooms, $125 and $150 season; photos. Cedarcrest, Wawarsing, N. Y.

FURNISHED COTTAGE in mountains, 87 miles from N. Y. C. on W. S. R. R.; six rooms, porch, shade trees, telephone; reasonable. A. C. Franck, Tomkins Cove, N. Y.

New Jersey For Sale.

SUNSET CREST on Rockaway River, at Powerville, N. J., near Boonton—Ready for waterfront lots, ideal place for boating, fishing and bathing; booklet upon request. Threshman & Vreeland, Tube Concourse Bldg., Jersey City, N. J. Bergen 8183.

New Jersey For Rent.

LAKECROFT—Gorgeous location, garage, everything desired; ocean 1½ miles. Murray Hill 1543.

SIX-ROOM farm house, furnished, including electricity; 1,000 feet elevation; country. William Griesser, 400 7th Av., New York City.

Connecticut and New England For Rent.

BAY VIEW, MILFORD, CONN.—For sale or for rent, season or month, 6 and 7 room furnished cottages; all improvements; garage and bath houses; 100 feet from beach; rent $350 per season. F. C. Hahn, 2 Orchard St., Bay View, Milford, Conn.

CONNECTICUT shore cottage, 5 rooms, screens, awnings, $300 season; commuting. Stuyvesant 0639.

GREGORY POINT, South Norwalk—Shore cottage, furnished, improvements; commutation; trolley; country club; bathing; $500 season. Inquire Aiken Cottage.

SHORE COTTAGES to rent, Fairfield Beach, Connecticut; all improvements; shore front. Address C. B. N., Box 1031, Bridgeport, Conn. Phone Barnum 7468.

WILLOW COTTAGE for rent, Wellsbridge, N. Y., on Susquehanna; accommodate party of ten; fishing and bathing; $10 per week.

TO RENT—In Stockbridge, Mass., 6-room furnished cottage, 3 bedrooms, bath and electricity; conveniently located; price for season July 10-Sept. 5, $250. Apply to E. F. Davenport, 11 Leonard St., Greenfield, Mass.

SUMMER HOMES WANTED.

SUMMER COTTAGE wanted, not less than 5 bedrooms, Jersey coast, anywhere between West End and Spring Lake. 221 West 79th St. Endicott 3719.

EIGHT-ROOM HOUSE for 6 weeks at Long Beach or Belle Harbor, $800. F 730 Times Downtown.

APARTMENT HOUSES.

Manhattan-Bronx For Sale.

AMSTERDAM AV.—Two combined corners; 14 per cent. investment; cash $30,000; low rents; property not rented. M 269 Times.

HARLEM BARGAIN.
Four 4-story cold water tenements, 100x100, with stores and 30 apartments of 3 and 5 rooms.
Metal ceilings throughout the halls and apartments; electric light in all apartments; price $95,000; cash required $14,000.
SPOTTS & STARR, INC.,
Times Building, Bryant 4000.

WASHINGTON HEIGHTS, 2 walk ups, 75x100, can be bought less than year's rental in cash, above good mortgages. Wolfe, 16 East 40th.

$52,000 CASH will buy 5 cold water tenements, vicinity 2d Av. and 125th St., including corner, 10 stores at low rental; leases about to expire; near market; present rents $50,300; long-term mortgages; principals only. Nehring Bros., 1,441 St. Nicholas Av.

FIVE-STORY WALKUP,
near 187th St. and subway; two fours, two fives; rent $15,000; price $90,000; cash $16,-000; total payments $1,800 per year; take seconds, 10 years.
FRED'K ZITTELL & SONS,
2,211 Broadway. Endicott 3200.

FINELY LOCATED
COLD WATER TENEMENTS.
322 St., between 2d and 3d Aves., an excellent block; two 5-story tenements on lot 40x100; 30 apartments of 3 and 4 rooms; low rents; price $80,000, mortgage $35,000. Owner William D. Kilpatrick, 149 Broadway.

COLD WATER, $6,000 cash, $2,150 saves amortization and expenses. G 89 Times.

LACkawanna 1000

The telephone number of The New York Times has been changed to

LACkawanna 1000

APARTMENT HOUSES.

Manhattan-Bronx For Sale.

SIX-STORY, high class, elevator, size 100x88, Washington Heights corner, layout 2-3s, 2-4s, 2-5s; rent $41,000; first mortgage, $120,-000, 5 per cent., 5 years; second mortgage, $71,000, 14 years, $50,000 cash, balance third mortgage ten years; average $15 per room. Bryant 10446.

EXCEPTIONALLY well built 50-foot 8-story 20-family apartment house, 5 per cent. first mortgage, long term second mortgage, with small payments; rent $15,400; price $96,000; principals only. Nehring Bros., 1,441 St. Nicholas Av.

BARGAIN (7th Av. and 112th St.)—Two adjoining 50-foot elevators, less than six times rental, $44,000 mortgage; condition excellent; consider mortgage part payment; small cash. Ornstein, 5 Beekman. Cortlandt 1445.

AT FIVE AND ONE-HALF TIMES RENTAL
5-story, 22x100, located on 163d St., near Amsterdam; easy terms.
LESWOOD REALTY CORPORATION,
Phone Vanderbilt 2140. 10 East 45d St.

SEND FOR OUR LIST
of 1,200 properties, houses, tenements, business properties, garages, residences, &c.
LESWOOD REALTY CORP.,
Phone Vanderbilt 2140. 10 East 45d St.

AT FIVE and one-quarter Times Rental
8-story elevator apartment, 100x100, located in 90s, near Lexington Avenue.
LESWOOD REALTY CORPORATION,
Phone Vanderbilt 2140. 10 East 45d St.

INVESTORS' Opportunity—5-story cold water double flat house, store property on 2d Av. in the 90's; liberal terms; none mortgages; principals only. Duff & Conger, Madison Av. and 86th St.

SOUTHWEST corner 61st and 2d Av., 4-story brick apartment with 8 stores, 2-5 on upper floors. Particulars apply Gelmes, Van Norstrand & Morrison, 883 Madison Av. Vanderbilt 5825.

SIX-STORY corner apartment house with six stores for lease to responsible party; rents $25,000 direct from owner; no brokers. B 193 Times.

Manhattan-Bronx For Rent.

LONG lease, about $15 per room; adjacent Riverside Drive. G 90 Times.

APARTMENT HOUSES WANTED.

$50,000 CASH, more or less, as may be required, and a choice second mortgage of $70,000 on business property will be given for the equity in a mercantile or office building or high-class apartment house; brokers protected. Gramercy Realty Co., 242 Madison Av.

HAVE $7,000 cash to invest in good income property, Washington Heights section; no brokers. L. Boocock, Room 903, 110 East 42d.

OWNERS—Have ready buyers for property, all descriptions; send full particulars. Stanley Bross, 342 Madison Av. Vanderbilt 0693.

REALTY OWNERS, WHAT HAVE YOU FOR SALE OR EXCHANGE? QUICK ACTION
REALTY TRADING CO., 1,545 BROADWAY, ROOM 509.

BUILDINGS AND FACTORIES.

Manhattan-Bronx For Sale.

43D, EAST (near 5d Av.)—100x100, possession. G 98 Times.

BOND ST. (THREE DOORS EAST OF BROADWAY), 100x25; FOUR FLOORS; EXCELLENT LOCATION FOR BUSINESS OR THE BUSINESS CO., INC., 200 CENTRAL PARK SOUTH.

OPPORTUNITY FOR INVESTOR.

Corner property, best business section Lexington Av., near 42d St., leased to one tenant for 10-15 years; mortgage $100,000, at 5½%; will show over 10% on investment of $75,000.

Particulars:
WILLARD S. BURROWS CO.,
110 WEST 34TH ST.,
PHONE: CHICKERING 4120.

SUMMER HOMES WANTED.

SUMMER COTTAGE wanted, not less than 5 bedrooms, Jersey coast, anywhere between West End and Spring Lake. 221 West 79th St. Endicott 3719.

EIGHT-ROOM HOUSE for 6 weeks at Long Beach or Belle Harbor, $800. F 730 Times Downtown.

LOTS AND LAND.

Manhattan.

THIRD AV. CORNER
FOR GAS STATION.
Corner 94th St., lot 25x36; vacant; possession; the automobile traffic on 3d Av. is very heavy, and gas stations are needed, but almost impossible to obtain; price $15,000; easy terms. Owner, William D. Kilpatrick, 149 Broadway.

GARAGE SITE AND GASOLINE STATION,
Northwest corner 154th St., McCombs Place; restrictions removed; nine lots; will subdivide. Sacrifice or exchange. Davis & Hayden, 522 5th Av. Murray Hill 8451.

Bronx.

BUILDERS' OPPORTUNITY, Webster Av., near 182d St., 72 feet or larger frontage, 8 feet below curb; owner may assist financing; brokers protected. 522 5th Av., Room 829.

Brooklyn-Queens.

FLATBUSH lots; price $800 each and upwards; $100 down and $10 monthly until fully paid; restricted residential section, near proposed Pratt & White Park; curbs, sidewalks, water, gas and electricity. Harding Park Homes, Inc., Corwin Building, 554 St., Brooklyn. Send for maps and price list.

Long Island.

GARDEN CITY corner plot, equal to 7½ city lots, near St. Paul's School and station; in the very choicest residential section; owner will sacrifice to quick buyer for $470 a lot; $300 cash required, balance monthly payments to suit; this is a real bargain. Phone or write Fred Dolan, 152 West 42d St., N. Y. C. Tel. Bryant 0062.

OCEANSIDE—4 desirable lots, good location, near station; new development. Rector 6540.

New Jersey.

FOR SALE—One mile of Atlantic Ocean front, back to bay, New Jersey coast, 75 miles from New York; any one interested communicate with Dr. John A. Farrell, West Chester, Pa.

INVESTOR'S opportunity; will sell in a restricted location in the Oranges a plot 50x300; all improvements; $360 down, $15 monthly. F 744 Times Downtown.

LOTS AND LAND WANTED.

HAVE CLIENTS desirous of purchasing land rips for development; full particulars Stanley Bross, 342 Madison Av. Vanderbilt 0693.

FARMS, GROVES and RANCHES.

New York State For Sale.

PAWLING—Gentleman's farm, about 60 miles out on Harlem R.R.; self-supporting; tennis court, swimming pool, golf course nearby. 5 to 10 Times.

APARTMENT HOUSES.

Manhattan-Bronx For Sale.

AMSTERDAM AV.—Two combined corners; 14 per cent. investment; cash $30,000; low rents; property not rented. M 269 Times.

HARLEM BARGAIN.
Four 4-story cold water tenements, 100x100, with stores and 30 apartments of 3 and 5 rooms.
Metal ceilings throughout the halls and apartments; electric light in all apartments; price $95,000; cash required $14,000.
SPOTTS & STARR, INC.,
Times Building, Bryant 4000.

WASHINGTON HEIGHTS, 2 walk ups, 75x100, can be bought less than year's rental in cash, above good mortgages. Wolfe, 16 East 40th.

$52,000 CASH will buy 5 cold water tenements, vicinity 2d Av. and 125th St., including corner, 10 stores at low rental; leases about to expire; near market; present rents $50,300; long-term mortgages; principals only. Nehring Bros., 1,441 St. Nicholas Av.

FIVE-STORY WALKUP,
near 187th St. and subway; two fours, two fives; rent $15,000; price $90,000; cash $16,-000; total payments $1,800 per year; take seconds, 10 years.
FRED'K ZITTELL & SONS,
2,211 Broadway. Endicott 3200.

FINELY LOCATED
COLD WATER TENEMENTS.
322 St., between 2d and 3d Aves., an excellent block; two 5-story tenements on lot 40x100; 30 apartments of 3 and 4 rooms; low rents; price $80,000, mortgage $35,000. Owner William D. Kilpatrick, 149 Broadway.

COLD WATER, $6,000 cash, $2,150 saves amortization and expenses. G 89 Times.

LOFTS AND FLOORS.

Manhattan-Bronx For Rent.

DESIRABLE lofts; owner, 2875 Bryant. 126 Bleecker St.; also store, 22x100. 343 West 28th (300-pounds), 80x24. 343 W. 26th (fireproof semi-bas't), 64x100.

Brooklyn-Long Island For Rent.

12,000 SQUARE FEET, 100 per cent. light; sprinklers, elevator, heat furnished; driveway; 50 per cent. space for rent; possession. Fisher For Factories, 160 Remsen St. Main 7268.

NICE light corner floor, suitable for dentist or doctor; moderate rental; long lease obtainable. Inquire 5,313 16th Av., Brooklyn, cigar store. Phone Bitthebourne 0140.

STORES.

Manhattan-Bronx For Rent.

87TH ST. (Madison Av.)—Corner store, 2 entrances, 2 show windows; long lease; reasonable rent; can be split up. Inquire Hotel Madison, 21 East 87th St.

111TH ST., 57 WEST (corner Lenox Av., at subway station)—Stores to rent; busy location; agent on premises.

125TH, 6 EAST—Part of store with fixtures and 1 large window; must be suitable ladies' specialties; opportunity.

AMSTERDAM AV., 1,647 (142d)—Double store, good location; $125. Supt., Riverside 10487.

BROADWAY, 3,893 (corner 163d)—Adjoining blocks of new houses being completed; great future, choice corner, store connected with large, light basement store by inside and outside stairway; two lavatories; $350 monthly; want offer.

BROADWAY, 2,775 (107th St.)—Store and basement; splendid window space; very best retail section; five-year lease; brokers protected. Spotts & Starr, Bryant 4000.

COLUMBUS AV. AND 66TH—Newly altered store.

LEXINGTON, 1,490 (corner 95th)—Suitable grocery, haberdashery, druggist, stationery, confectionery, laundry; $125.

CORNER STORE,
190th St. and Audubon Av.
to lease from Sept. 1.

VARIOUS locations; advice in selection. H. C. Kopp & Co., 402 Madison Av.

OFFICES.

Manhattan-Bronx For Rent.

4TH AVE., 287—1,500 sq. ft., very desirable; will divide. Findex Co.

5TH AV. and 45th St., Guaranty Trust Building; large, light private office, mahogany furnished; use of reception room; telephone and stenographic service if desired. Inquire Room 924, 522 5th Av.

5TH AV. 522 (GUARANTY TRUST BLDG.).—Desirable suite, facing street, at reduced rental; partitioned. Baumeister-Baumeister, 17 East 45th St. Murray Hill 3816.

5TH AV., 565 (Straus Building)—Twelfth floor suite, south front, unobstructed; southerly exposure; cool and light; ceiling over 13 feet. Vanderbilt 7624.

5TH AV.—Private furnished offices, $25 to $50, including telephone, stenographic service. 246 5th Av., 3d floor.

5TH AV., 947 (near Columbus Circle) — Offices and studios; low rental.

24TH ST & BROADWAY (Onyx Bldg.)—Office to lease; immediate possession; 900 sq. ft.; well lighted and ventilated; outside exposure. Apply Richmond Hosiery Mills, Inc., or phone Chelsea 4774.

41ST, 145 WEST (northeast corner Broadway)—Offices, $45 and up; immediate possession. Supt., Room 311, Bryant 9956.

41ST, 8 EAST—Large, small offices, ready occupancy. Apply Vanderbilt 5400.

42D ST. AND BROADWAY (Room 1409, Knickerbocker Building)—Completely furnished or unfurnished, new mahogany desks, chairs, files, &c.; unfurnished, $60. Bryant 9850.

42D, 51 EAST—Outside furnished office, opposite Grand Central Station; telephone service; rental $75. Room 402. Vanderbilt 4555.

42D, 17 WEST—Large front office, facing Public Library; immediate possession. Apply Room 602.

42D ST., 220 WEST—Suite 2005; daylight offices, furnished; also desk room.

43D, 25 WEST—Unit of about 500 square feet, 3 windows, partitioned; lease for one year; or more. Furnished or unfurnished. Phone Chickering 4120.

44TH ST. (Berkeley Building)—Very desirable small office; rental $75; with attractive surroundings; also desk space. Apply Room 1011.

AEOLIAN BUILDING (Room 732, 33 West 42d St.)—Small, light, airy room; switchboard service.

BROADWAY or 5th Av. address; wonderfully furnished private offices or en suite, with stenographic and switchboard service; 42d-44th and phone Bryant 7048; private rooms. Shaw, 151 5th Av., 925 Broadway.

BROADWAY, 1,465 (42d), Suite 608—Beautiful furnished private office, facing Times Square; also desk, phone, stenographer; high class.

BROADWAY

APARTMENTS TO LET.
Unfurnished—West Side.

57TH, 128 WEST—Beautiful sunroom apartment, and bath; $110 per month. Inquire caretaker, 122 West 49th St.

64TH ST., 49 WEST.

Every convenience and comfort a cuisine desires has been provided in the delightful suites of two rooms and bath. Superintendent on premises, or WM. A. WHITE & SONS, 489 5th Ave. Phone Mus. 5700.

66TH, 310 WEST—Exceptionally desirable 3 or 4 room housekeeping apartment in high-class elevator building; leasing from Oct. 1; immediate possession if desired; modern in fact. Inquire on premises or Murray Hill 6930.

99TH, 150 WEST—New 3 and 4 room apartments, complete kitchens, large rooms. Apply on premises.

87TH ST., 205 WEST (COR. 7TH AV.), THE OSBORNE.
Newly Modernized Apartments of 3, 4 OR 5 ROOMS AND BATH. Kitchenettes. Dining Bays. Rents $1,800 to $3,000.
Also, at a Concession, One Apartment of 6 LARGE ROOMS AND 2 BATHS.
Apartments have high ceilings, foyers, large closets, telephones; immediate or later possession, with liberal allowance to Oct. 1. Resting Office on Premises. Circle 5420.

87TH ST., 501 WEST—Beautiful 3-room and 3-room apartments, tiled kitchen, private kitchen; light; southern exposure; elevator building; $80 up. Columbus 7636.

84TH ST. AT 10 ST WEST—New fireproof apartment house; 2, 3 and 4 rooms, real kitchens; rent reasonable.

90TH, 455 WEST (subway, "L")—Five light rooms, modern improvements; $48. Janitor.

73D. ST., 148 WEST—Two and three room elevator apartments. Apply Superintendent on premises, or H. R. Uhlfelder, 2,067 Broadway. Endicott 6762-5653.

79TH, 30 WEST—Sunlit beautiful modern suites of 3 rooms, bath, kitchenette.

74TH ST. & 202 WEST (corner Broadway)—Beautiful 6 and 7 room apartments; one flight up; unusually light; $125 per month. Endicott 2110.

79TH, 315 WEST—Two large rooms; elevator apartment; $60.

82D, 25 WEST—Living, bed room, real kitchen, elevator apartment; $65. Boyd.

84TH, 220 WEST—Front apartment, elevator, 3 rooms, bath, kitchenette, electric range.

85TH, 77 WEST—1, 2, 3 rooms; every improvement.

90TH, 76 WEST—7 rooms, every improvement; suitable for doctor or dentist.

STUYVESANT ST., 311 EAST
A very attractive, spacious apartment of three rooms, in a high-class apartment house, $110 up.

97TH, 252 WEST—Large living room, kitchen, bath, thoroughly modern, private house.

96TH—Apartment, eight rooms, two baths; $175. Elberson, 26 West 42d.

21ST ST., 3 WEST.
Near Central Park, one apartment of A floor, a lovely 8-room apartment in a refined and well-kept house.

83D. ST., 216 WEST—Very choice three and four room suites; immediate occupancy. Inquire Mr. Walsh, on premises.

86D, 106 WEST—Eight exceptionally light rooms, two baths; fifth floor; modern elevator house; rent $2,400 per annum.

86TH, 62 WEST—4-room apartments, all improvements, fine residence; $75 up.

87TH ST., 310 WEST (CORNER BROADWAY)—NEW, UP-TO-DATE ELEVATOR APARTMENT HOUSE; EXCEPTIONALLY BEAUTIFUL SUITES, TWO, THREE ROOMS, BATH, KITCHENETTE; $1,800 UP.

97TH, 308 WEST—Five, six unusually large, light, redecorated rooms; elevator. Tribelhorn.

98TH, 309 WEST—Four rooms and bath; all modern improvements; elevator apartment.

100TH, 210-220 WEST (near Broadway)—5, 6, 7 and 12 rooms, all improvements, in high-class apartments; moderate rent. Superintendent on premises.

107TH, 86 WEST—5-room, elevator apartment; $75. Apply Superintendent.

107TH, 337 WEST—Six-room apartment between Broadway and Amsterdam Av.; steam heat, hot water; desirable flat; $85. Inquire Charles Berlin, 141 East 107th St.

110TH ST., 327 WEST—Fireproof 3, 4, 6, 7 rooms, 1, 2 baths, ample closets; $1,400, $1,500, $2,300, $2,700.

111TH, 57 WEST (corner)—Six and seven rooms, 2 baths, elevator; rent $1200. Superintendent.

112TH, 619 WEST—Apts. 3-5H (Colonnade Section)—Two rooms, kitchenette, bath; $70.

120TH, 423 WEST—3 front rooms, kitchen, outside, southern exposure; elevator. Cook.

122D ST., 515 WEST.
4, 5, 6 room elevator apartments; very desirable; immediate possession; $80 up. Supt.

124TH, 503 WEST—Six front rooms; elevator; $60. Harris Exchange, managing agent. Wadsworth 3033.

124TH, 546 WEST—7 rooms; all improvements; convenient transit facilities; $120.

144TH, 510 WEST (off Broadway)—Very choice elevator apartments, 4-5-6 rooms, all improvements; beautifully decorated; rooms, subway, trolley, "L"; open inspection. Supt.

144TH, 612 WEST—Two-room apartment, suitable dentist's use; $125; also 3 room apartment for doctor, $175; new building. Agent on premises.

146TH, 435 WEST—Five light rooms, near Riverside; improvements; $70. Inquire Supt. or Nehring, 1,441 St. Nicholas Av.

149TH (63 Hamilton Terrace, block east Convent)—3 exceptional rooms, $65; 6 splendid rooms, $135; finest street on Heights.

150TH, 500 WEST (near Broadway)—New elevator apartment house, 2, 3, 4 rooms; very conveniently located; rent reasonable. Apply Superintendent.

160TH, 520 WEST.
Four beautiful light rooms; $60; all improvements. Harris Exchange, agents. Wadsworth 3033.

160TH, 501 WEST—5-6-7-8 large rooms, large foyer, 2 baths; modern 10-story elevator apartment, facing Broadway.

163D, 600 WEST (corner Broadway)—High-class elevator apartment, 4 rooms; $85.

164TH ST., 615 WEST—4 rooms on second floor front, beautiful garden apartment; immediate occupancy; concession for Summer months. Call Caledonia 3850. Mr. Reiman.

182D, 601 WEST (corner Broadway)—Select neighborhood; elevator apartment; 6 extra large, light rooms, 2 baths. Superintendent on premises.

176TH, 580 WEST—4 rooms, all improvements. Supt.

170TH, 818 WEST.
Five beautiful corner rooms; rent, $75. Harris Exchange, Managing agent, Wadsworth 3033.

179TH ST., 835 WEST—4 AND 5 ROOMS; ALL IMPROVEMENTS; $60 TO $75.

180TH, 875 WEST.
4 and 5 rooms overlooking Hudson, paneled and stripped walls; $60 up.

183RD, 550-565 WEST—3-4-room apartments; walk-up; all improvements; $53 to $75. Inquire Superintendent, on premises; or German Management Corp., 1,562 St. Nicholas Av.

BROADWAY, 4,848 (Academy St.)—New building, 3-4 rooms, $60-$80; concession; immediate possession. Supt.; or Vanderbilt 1450.

BROADWAY, 6,201 (near 251st, opposite Van Cortland Park)—3-4-5 rooms, all modern improvements; reasonable. For information, Fordham 3752.

BROADWAY, 5,117, opposite 124th St., Apt. 6G—Six-room elevator apartment to sublet, furnished or unfurnished.

BROADWAY, 5,089 (also Central Park West, 443)—5-7 rooms. Academy 5600.

CLAREMONT AV., 180—$85 per month; light, airy, elevator apartment; 8th floor; one block from Drive at 124th St.; early occupancy; inspection between 10 and 1 daily. Apartment 53.

CLAREMONT AV., 180—5-6-7 rooms, elevator; convenient location; reasonable rent.

CONVENT AV., 470 (151st)—Elevator apartments, 5-6-8 beautiful rooms, all lights; $70 and $125; plenty closets.

FORT WASHINGTON AV., southwest corner 176th; high-class elevator, just completed; now ready for occupancy. Apply on premises.

GREENWICH VILLAGE—Just remodeled; five and six rooms, all improvements; $115-$130; liberal concession; Sheridan Square subway. 81 Grove St. Agent on premises.

GREENWICH VILLAGE (66 Perry)—Several apartments, $40 to $130. Particulars Chelsea 2288.

PARK TERRACE WEST, 71 (near West 218th St.)—six rooms, new 2-family house in Beautiful Inwood Park; overlooking Hudson River; 2 blocks from Broadway subway station. Billings 3407.

RIVERSIDE DRIVE, 358 (96th)—Furnished or unfurnished, beginning July 15; concession until Oct. 1, with possibly of 1 or 2 years' additional; 8 rooms, 3 baths, southwest, west exposure. Schuyler 9247.

RIVERSIDE DRIVE, 362 (100th)—Beautiful apartment, 10 rooms, 3 baths; very large reception room; newly reconstructed and decorated; open for inspection; reasonable. Supt.

RIVERSIDE DRIVE, 710 (north corner 99th St.)—Most attractive apartment on Drive; 7, 8 and 9 rooms, 3 baths; all outside rooms.

RIVERSIDE DRIVE, 857—Beautiful, refined home; 6-9 rooms, 2-3 baths.

RIVERSIDE DRIVE, 460—Choice elevator apartment, 8 rooms, kitchenette and bath.

ST. NICHOLAS AV., 849—Very desirable, 3 rooms, southern exposure; available from August 1; reasonable rent; 12:30 to 2 and after 6. Supt.

ST. NICHOLAS PLACE, 87 (155th Station)—Desirable 5-6 rooms, elevator; reasonable.

48 TIEMANN PLACE,
Block south of 125th St. Subway Station. 2, 3 and 5 rooms, bath.
Elevator. Moderate rentals.

WEST END AV., 752 (97th)—7 rooms, newly remodeled; all improvements; $140.

WEST END AV., 745 (96th)—7 rooms; good location; all improvements; $110.

APARTMENTS TO LET.
Unfurnished—West Side.

WEST END AV., 883 (southeast cor. 101st St.)—3 rooms, bath; 4 rooms, 2 baths; 6 rooms, 3 baths; most up-to-date and attractive apartment on west side; immediate occupancy. Superintendent.

Unfurnished—Bronx.

190TH, 816 EAST—3-family house, ground floor, extra large rooms, suitable doctor or business. Apply Worth 5436 or premises.

205D ST., 252 (between Grand Concourse-Moshulu Parkway)—Five of the most elegant large rooms in Bronx County; extra modern equipments; sun parlor, garages; splendid section. Call Tremont 5451.

FAIRFOUNT PLACE, 875—Beautiful 8-room and bath, all improvements, first floor of 2-family house; must be seen to be appreciated.

GRAND AV., 2,075—6 rooms, new house; 45¢ concessions. Fordham 7228.

GRAND CONCOURSE, 2,850 (near Fordham Road)—Five rooms, all modern improvements; possession. Inquire Superintendent, corner basement apartment.

GRAND CONCOURSE, 1,925 (171st St.)—Three, four, five rooms; reasonable rentals. Agent on premises.

HIGHBRIDGE SECTION—West Bronx, 166th St., 3, 4, 5, 6 rooms and bath; $55 per month and up; very attractive; all outside apartments; private phone furnished; concessions to desirable tenant. Apply Supt. 1,123 Woodycrest Av. Phone Jerome 8190.

HOE AV., 936—Four rooms, bath, electric, all improvements. Inquire Janitor.

MORRIS AV., 2,021 (178th)—6 rooms, bathing, street; fireproof elevator apartment. Campbell, Kingsbridge 2220.

CHISWICK CHAMBERS,
170th St. and Davidson Av., Bathwest corner.
170th St. Station Jerome Av. Subway.
WEST BRONX.

2 and 3 room apartments that are equivalent to 4 and 5 rooms; with Murphy Beds, dinettes, dressing alcove and 24-hour telephone service. Save rent by using your rooms full time. Also conventional apartments of 2 and 3 rooms. Agent on premises, or write

DEBROSE REALTY CORP.,
13 E. Burnside Av.
Fordham 10000.

MARQUERY HALL,
220 East 176th St. (Mount Hope Section).
3-4-5 ALL OUTSIDE ROOMS.
Just completed. Every modern imp.
REASONABLE RENTS. FINE LOCATION.
Convenient to Concourse, stores, &c. Subway and railroad stations.
AGENT ON PREMISES or Murray Hill 6410.

Unfurnished—Brooklyn.

CONGRESS ST., 171 (near Clinton)—Five rooms, bath, electric; heat; quiet house.

FLATBUSH—2-family detached brick house, second floor, 6 rooms, enclosed sun parlor; rooming top floor; bath; heat, hot water furnished; $105. 1529 East 7th St. Dewey 4659M.

STERLING PLACE, 430—5 rooms and bath, newly decorated, near park and subways; $70. Hartman.

Unfurnished—Queens.

JACKSON HEIGHTS—Elevator apartments, five rooms or five rooms and sun parlor; large and light; typical of the beautiful garden apartment homes that have made this community the most desirable place in which to live; $150—monthly. The Queensboro Corporation, Renting Department, Jackson 8990.

14 MINUTES FROM 42D ST.

Enjoy life in a garden apartment, every modern convenience.

CRYSTAL GARDENS,
Astoria.
Choose your apartment now for the Fall.
4 rooms, $68.
5 rooms, $76.
6 rooms, $85.
Renting office open every day at 287 Hart Av., Astoria. Directions: take I. R. T. from Grand Central, B. M. T. from Times Square, or 2d Av. "L" from 57th St. (Astoria line to Hoyt Av.).

SEND FOR BOOKLET

Unfurnished—Long Island.

JACKSON HEIGHTS
RENTING & SALES CO.
Choice 4, 5 and 6-room Apts.
New building, nearing completion.
Well appointed, luxurious, spacious.
Fresh air, gardens; moderate rental.
Jackson Cooperative Apts. for sale.
Heights furnished Apts. for rent.
Tisch Bldg., 227 Polk Av. at 25th St.
HAVEMEYER 8581. JACKSON HEIGHTS.

MOST ELABORATE and beautiful apartments in Forest Hills; 5 rooms, 2 baths; all latest modern improvements with roof garden; most exclusive section; immediate possession; apartments newly decorated and furnished throughout; excellent service. Apply Janitor, Kew Forest Apartments, Kew Forest Lane, Union Turnpike, one block from Queens Boulevard.

APARTMENTS WANTED.
Furnished.

72D or 90th—Furnished apartment, parlor, bedroom, kitchen, bath, phone; near west side subway. G 841 Times Downtown.

SOUTHERN PEOPLE of standing, two rooms, kitchenette, bath (accessible from either room); preferably near Gramercy Square; necessarily moderate. Box 104, Times Square Post Office.

THREE adults want nicely furnished apartment, below 116th, around $100. Endicott 0278.

TWO rooms with bath wanted; state weekly rate. F 902 Times Downtown.

Unfurnished.

WEST BRONX—Couple, refined, want 5 or 6 rooms in 2-family house. Bohmer, 220 West 107th St.

5, 6 ROOM apartment, Manhattan Borough, rental approximately $1,200 yearly. G 847 Times Downtown.

MOVING, TRUCKING, STORAGE

AMERICAN STORAGE CO.'S charges for storing household goods, moving furniture, pianos, packing china and glassware, also packing and shipping are the most reasonable in New York city. 547-549 West 69th. Tel. Endicott 2197.

GOOD, sanitary space available in fireproof building for storage of any kind of merchandise on reasonable basis; very suitable for manufacturers, agents or brokers; every courtesy extended to shippers. Penn Pier Warehouse Co., 260 West St. Canal 4488.

RETURN load moving system, 2 loads wanted from Utica, N. Y., immediately. Sterling 3067.

FURNISHED ROOMS.
East Side.

27TH-MADISON AV.—(Hotel Madison)—Commencing at $14 a week, beautiful outside rooms with private bath, $14 weekly; rooms with running water, $10.50 for one or two people, daily, $1.50 up. Madison Square 1784.

29TH, 20 EAST (MARTHA WASHINGTON)—500 ROOMS, FIREPROOF; A WOMAN'S HOTEL—ROOMS WITH RUNNING WATER, $14 TO $18 WEEKLY FOR ONE PERSON, $17.50 TO $21 WEEKLY FOR TWO; ROOMS WITH PRIVATE BATH, $21 WEEKLY FOR ONE; $30.50 AND UP WEEKLY FOR TWO.

29TH, 128 EAST—Double front, also single room; modern conveniences. Apt. 3.

30TH, 146 Lexington Av.)—Single room; business people; running water; $8.50; references.

30TH, 118 EAST—High-class double room, exceptionally fine furnishings; $15 weekly.

35TH ST., 111 EAST—Desirable room, single or double.

35TH ST., 40 EAST—Attractive double room, running water; also smaller room.

36TH (30 Park Av.)—Attractively furnished large double room; private bath; reasonable.

36TH ST., 12 EAST—Attractive rooms, large and small; elevator.

40TH ST., 31 EAST (Hotel New Weston)—Attractive outside single rooms with running water; convenient to baths; special Summer rates. Plaza 0800.

50TH ST., 16 EAST—Beautiful double room, bath; also single. Plaza 2010.

55TH, 19 EAST—Large, bright, cheerful rooms; select house; housekeeping; Summer rates.

57TH (Park Av.)—Large airy rooms, 1 or 2 beds, running water, near bath; passe subways. Plaza 8094.

59TH AND 6TH AV. (HOTEL NETHERLAND)—LIGHT, AIRY ROOMS, WITH RUNNING WATER, ON BACHELOR FLOORS; SHOWER AND TUB BATH ON FLOOR; $15 WEEKLY.

59TH AND 5TH AV. (HOTEL NETHERLAND)—LARGE, QUIET, DOUBLE ROOMS AND BATHS, $35 PER WEEK.

60TH, 133 EAST—Light, comfortable, single, double housekeeping rooms; all conveniences.

60TH, 44 EAST—Large or small room, adjoining bath. Regent 3148.

60TH, 18 EAST—Room adjoining bath, $25 monthly. San Jacinto Hotel.

72D, 160 EAST—Double room; private bath; well furnished. Butterfield 8081.

76TH, 67 EAST—Beautifully furnished single and double room in private house; running water, electricity; good location; reasonable; references.

FURNISHED ROOMS.
East Side.

82D ST. (at Madison Av.)—Home atmosphere; newly decorated furnished rooms with use of bath, $12 weekly up; rooms with private bath, $18 weekly up; busses, surface cars, subway; full hotel service; restaurant.

87TH, 136 EAST—Large, airy room, housekeeping; all conveniences; near subway; phone.

IRVING PLACE, 14—Front rooms; tile bath; rooms; absolute cleanliness; corner building.

MADISON AV., 205 (41st St.)—Nicely furnished, good room; reasonable rate; lady or gentleman. Billy Aas.

MADISON AV., 189—Attractive single, double rooms; running water; private baths.

"ALLERTON HOUSE."
Club residence for men, conveniently located, affording every comfort, service with surroundings and service of the select club; rates $10 to $20 a week for approved residents only.
40 EAST 39TH ST. 143 EAST 86TH ST.
22 EAST 38TH ST. 302 WEST 22D ST.

HOTEL BELMORE,
25TH ST. AND LEXINGTON AV.
VERY ATTRACTIVE SINGLE, $6 UP; WITH BATH, $12 UP; DOUBLE, $12 UP; WITH BATH, $16 UP; SUMMER RATES.

West Side.

11TH, 25 WEST—Rooms; suitable one or two people; select house.

27D, 458 WEST—Attractive parlor, suitable 1-2 men; cool house; shower.

32D, 431 WEST—Large front room, private bath, electricity; suitable two-three.

39D, 324 WEST—Large, cool, clean rooms, well kept house; all accommodations.

51ST ST., 4 WEST (WOLCOTT HOTEL)—ROOMS WITH RUNNING WATER, $15 WEEKLY; LARGE OUTSIDE DOUBLE ROOMS, TWIN BEDS, RUNNING WATER, $24 WEEKLY FOR TWO; SINGLE ROOMS WITH BATH, $22; WEEKLY UP.

55TH ST., 42 WEST.
HOTEL GREGORIAN.
Large, cool rooms, with private bath; single $3 daily, double $4 day up; every room an outside room.

42D, 322 WEST—Nicely furnished, running water in rooms, electricity; $4 and $5.

43D ST., 255 WEST.
HOTEL TIMES SQUARE (Just off B'way).
SEPARATE FLOORS FOR WOMEN.
NEW YORK'S CHOICEST HOTEL.
1,000 rooms, with bath or connecting bath, $2 and $3 daily, $12 to $18 weekly; double rooms with bath, $4 to $4.50 daily, $24 to $27 weekly.
TELEPHONE IN EVERY ROOM.
TEL. LACKAWANNA 9000.

43D ST., 126 WEST (HOTEL WOODSTOCK)—COMFORTABLE ROOMS WITH RUNNING WATER, ON BACHELOR FLOOR; BATHS ON FLOOR; $14 WEEKLY.

46TH, 322 WEST—Cool, clean, quiet, hot and cold water, electricity; no transients.

47TH ST., 106 WEST—RALEIGH HALL, A RESIDENCE FOR MEN.
Attractively furnished rooms, with, without private bath or shower; club advantages and accommodations with hotel service.
RATES FROM $10 WEEKLY.

47TH ST., 17 WEST—One room and private bath; $50. Miss Lawis, on premises.

50TH, 79 WEST—Cool hall bedroom, also large double twin beds; reference.

50TH, 135 EAST—Small, airy room, private English family. 3D, Regent 3510.

51ST, 27 WEST—In bachelor's apartment; hot water, electricity, bath; on parlor floor; "silent block"; $9. O'Donnell, Columbus 9378.

65TH, (NORTHEAST CORNER BROADWAY, HOTEL SIDNEY)—ALL MODERN IMPROVEMENTS, HANDSOMELY FURNISHED; $2 PER DAY UP. Endicott 0000.

70TH (Broadway)—1-2 unusual front rooms; airy, well furnished; lavatory; immaculate apartment; refined business person; reduction. Endicott 9461.

70TH, 209 WEST—Attractive double front room, adjoining bath; reasonable; refined home.

70TH, 233 WEST—Elegant accommodations, phone, running water; single, double; reasonable.

70TH (2,025 Broadway, Apt. 5B)—Private family; large airy front room; immaculate; refinement; Summer price. Endicott 0000.

70TH ST.—Unusually attractive room, adjoining bath, refined surroundings. Endicott 6441.

70TH, 141 WEST—Large, handsomely furnished double room; complete toilet; unusual house.

70TH ST., 200 WEST (Hotel Georgia)—For women, $10 weekly; hotel service.

71ST ST., 342 WEST—Comfortable, airy, suitable 2; kitchenette; subway express. Endicott 9000.

71ST, 842 WEST—Cool, comfortable outside rooms; kitchen privileges; Summer rates. C. McCann, Apartment 6E.

71ST, 300 WEST—Large double, private bath, kitchenette, single $7, medium $8.

71ST, 118 WEST—Large, cool room, private bath; for gentleman; Endicott 10090.

71ST, 29 WEST (near Park)—Single rooms, running water, electricity, telephone; $10.

71ST, 30 WEST—Large handsome room, complete toilet; single room, private bath.

72D ST. AND BROADWAY—Room with hot and cold running water, $17.50 per week; convenient to subways. Hotel St. Andrew. Phone Endicott 4080.

72D, 281 WEST—American home; attractive, single, front room; all conveniences; references.

72D, 232 WEST—Extra large room, suitable for 2; also studio; reference.

73D ST., 129 WEST (Hotel Nobleton)—Newly decorated, luxuriantly furnished 1, 2, 3 outside rooms, private bath; elevator, surface cars, subway; from $22 to $40 weekly; full hotel service; restaurant.

73D, 263 WEST—Attractive room, private bath, kitchenette, electricity, phone; reasonable; reference.

73D, 63 WEST—1-2 rooms, private bath, kitchenette; new furniture; reasonable.

74TH, 27 WEST—2 beautiful connecting rooms, private bath; one smaller; references.

74TH, 59 WEST—Double, water, adjoining bath, $12; front, single, $9-$10.

74TH, 202 WEST (Apt. 10)—Beautiful front room, small rooms; Summer rates.

74TH, 7 WEST—Large room for 2; all conveniences; also smaller room.

74TH, 145 WEST—Large room, southern exposure; Summer rates.

74TH, 305 WEST—Large and small rooms, select house; private bath; reference.

75TH, 327 WEST—Charming room, running water, with, without bath; Summer rates.

76TH, 25 WEST—Attractive rooms, with every convenience; refined, quiet home.

76TH, 305 WEST—Attractively furnished large cool room, Summer rates; refined home.

76TH, 44 WEST—Front basement; also other rooms; twin beds; private baths.

76TH, 251 WEST—Room, private bath, continuous hot water, electricity; single room.

76TH, 237 WEST—Front parlor, private bath, $14; small bath adjoining, $7.50.

76TH, 823 WEST—Large, cool room; coolest part in city; all conveniences.

80TH, 126 WEST—Exceptionally desirable front basement; private bath, kitchenette; cool, clean.

80TH, 151 WEST—Desirable single room, running water, large closet; references.

80TH, 328 WEST (Riverside Drive)—Delightful room, with or without meals.

81ST ST. AND COLUMBUS AV. (HOTEL ENDICOTT)—ROOMS FROM $2 PER DAY OR $10.50 PER WEEK; ROOMS WITH BATH FROM $2.50 PER DAY OR $15 WEEKLY FOR ONE; $3.50 PER DAY OR $18 WEEKLY FOR TWO.

81ST, 134 WEST.
Comfortable room, private home; references essential.

81ST (430 Columbus Av.)—Large cool rooms, very light; clean, quiet; $10.

82D, 22 WEST—Attractive double, medium rooms, private baths, shower; exceptional.

82D, 320 WEST—Beautiful double room, private bath, dressing room, kitchenette; reasonable.

82D, 327 WEST—Studio, also small room; young ladies; references. Schuyler 1128.

83D, 46 WEST—Large attractive front room; all conveniences; kitchenette; homelike; reasonable.

83D, 28 WEST—Newly decorated single, double rooms, twin beds, private and connecting, bath, $6.50, $10, $12 up.

83D, 101 WEST—Cheerful, convenient room, near bath, electricity, $5. Erhart, 8.

84TH, 8 WEST—Large and medium rooms, twin beds, private and connecting baths, electricity, phone. $16-$18 up.

84TH, 257 WEST—Large, outside, double room; private family. Endicott 8266.

84TH ST., 84 WEST—Double, single rooms, private baths, kitchenette; reasonable; exclusive.

85TH, 62 WEST—Delightful cool rooms, twin beds, private bath; $12-$20.

85TH, 227 WEST (Apt. 6)—Medium room, running water, electricity, shower; $10.

86TH, 152 WEST—Studio and living room; other large rooms, with bath.

86TH, 126 WEST—Large front room, kitchenette, $17; two connecting rooms, $25.

LACkawanna 1000

The telephone number of The New York Times has been changed to

LACkawanna 1000

FURNISHED ROOMS.
West Side.

86TH, 49 WEST—LUXURIOUSLY FURNISHED DOUBLE FRONT ROOM; KITCHENETTE; $12 UP.

87TH, 21 WEST—Attractive rooms, bath; electricity; phone; $10 to $13 weekly.

87TH, 83 WEST—Beautiful large room, kitchenette, private bath; also single room.

87TH, 345 WEST—Double rooms, private bath and bath on floor, kitchenette.

89TH, 344 WEST—Large front room; private bath; $10; also small room.

89TH, 55 WEST—Large hall room, bathroom floor; electricity; quiet, clean; phone. Owner.

90TH, 12 WEST—Beautiful large rooms, kitchenette, private bath, all improvements; reasonable.

91ST, 39 WEST—Attractive large rooms, running water, adjoining bath; $8-$10.

91ST, 51 WEST—Beautiful rooms, double, single, private bath; reasonable.

93D, 129 WEST—Elegantly furnished large, small rooms, private baths; running water, parquet floors, electricity, newly furnished throughout.

92D, 61 WEST—Exceptionally clean room; private bath; twin beds, electricity; reasonable.

94D, 215 WEST—2 bedrooms, with baths, in high-class apartment; together or separate; beautifully furnished. Riverside 7148.

92D ST., 4 WEST—Living room, bedroom, private lavatory; double or twin beds. Apartment 1W.

92D, 5 WEST—Comfortable, light, adjoining bath; $7; double, running water. Martin.

92D, 208 WEST (Apt. 8A)—Large front; lavatory; suitable 1-2.

94D, 206 WEST—Beautiful rooms, double and single; reasonable. 4-A.

96D, 332 WEST (Apartment 1 east, corner Riverside)—Handsome furnished room, $9.

96TH, 19 WEST—Magnificently furnished single and double rooms; private baths; running water, phone; real home comforts; good connections to permanent tenants.

96TH, 310 WEST—Large, airy, cool; convenient transportation; bath; gentleman. Apt. 2L.

96TH, 230 WEST—Single room; Drive and subway; gentleman; $6. Apt. 4B.

96TH, 316, WEST, Apt. 42—Pleasant room, private family. Riverside 4072.

96TH, WEST—Outside room, unobstructed view, newly furnished; $7.50; references. Riverside 1340.

97TH, 1 WEST (facing Central Park)—Elegantly furnished front rooms, running water, hotel service, elevator; $6 up weekly.

97TH, 316 WEST—Room, running water; private family; Apartment 3-E.

97TH, 209 WEST—Cool, attractive parlor corner bedroom, $10. 2D. Riverside 1952.

99TH ST. WEST—To business women or nurses appreciating cleanliness, refinement, 2 rooms, $7.50 each; full use housekeeping apartment owner's Summer absence. Riverside 6028.

99TH, 250 WEST—Bachelor, large room; kitchenette, bath, electricity; reasonable; single $5.

99TH, 304 WEST (7W)—Attractive, cool rooms; shower, night elevator; $15.

101ST (840 West End Av., 6E)—Attractive cool, comfortable; every convenience; reasonable.

102D, 244 WEST (Broadway)—Large room, suitable two friends; bath, kitchenette; $20.

103D, 118 WEST—Cool, comfortable room; telephone, electricity; all conveniences; $6. McElhenney.

104TH, 240 WEST (Broadway)—Delightful room, private lavatory, elevator; private family. Sweezey.

105TH, 315 WEST—Elegant large room, private bath, piano; high class residence.

106TH, 318 WEST—Beautiful front parlor, kitchenette, private bath; other rooms with running water.

107TH ST., 301 WEST—Beautiful light, airy, cool room; improvements; private family; suitable 2 gentlemen. Apt. 4C. Cathedral 6516.

111TH, 130 WEST—Attractively furnished large, small rooms, private bath. Cathedral 8468.

112TH, 508 WEST (Apt. 7I)—Desirable homelike accommodations, suitable apartment; private family.

113TH, 501 WEST—Cool living, bedrooms, twin beds; Summer rates. Parker.

113TH, 541 WEST (Apt. 1D)—Large, outside, double room, three windows; ladies.

113TH ST., 546 WEST—Large room in private house; suitable after two; $10.

114TH, 523 WEST (opposite Columbia)—Large, airy front room, private bath, well furnished, cool, quiet, refined; Steinway piano; references; Summer rates. Cathedral 7815.

114TH, 617 WEST (Apartment 10)—One or two single rooms, private bath.

115TH (Broadway)—Cool room, 16x18, tiled bath, exceptional, $10. Cathedral 4034.

116TH, 404 WEST (Apt. 5I)—Double room, business or girls; sunshine; airy.

118TH, 423 WEST—Breezy corner suite; 3 windows; opposite Columbia; students $6 each. Apply Keller.

127TH, 126A WEST—Neatly furnished, for desirable people; private. Apt. 12.

144TH, 521 WEST—Bright, airy room; private; $6. Apartment 12, McCrea.

144TH, 600 WEST—Desirable, adjoining bath, 4th; $10; 8th, large $50. Turner.

149TH, 601 WEST—Single, double, newly furnished; board if desired. Apartment 5C.

152D, 610 WEST—Comfortable, attractive room, adjoining bath; every convenience. Apt. 23.

178TH—Newly furnished cool room, adjoining bath; private; $7. Phone Wadsworth 10190.

BROADWAY, 2,508 (Hotel Narragansett)—1, 2 and 3 rooms; splendid accommodations for Summer students; reasonable rates.

BROADWAY (northwest corner 104th)—Single, adjoining bath; electricity; $5; man. Cooksey.

CENTRAL PARK, 527 (93d)—Exceptional room, cool, beautifully furnished, lavatory. (2W).

CENTRAL PARK WEST, 471—Nicely furnished outside room and kitchen; $12. Gardner.

CENTRAL PARK WEST, 428—Attractive room, running water, bath; small private American family; $6. Dixon, Academy 3360.

GREENWICH VILLAGE—Cool, attractive basement; two gentlemen; $45; bath, improvements. Chelsea 0635.

GREENWICH VILLAGE—Attractive, comfortable, cool outside rooms. Yarnall, 9 Barrow St.

RIVERSIDE DRIVE, 63 (79TH).
Large and small rooms, beautifully furnished; large closets; house unusual.

RIVERSIDE DRIVE, 214 (84th)—Beautiful large room, running water, overlooking Hudson. Morton.

RIVERSIDE DRIVE, 315 (104th)—Large double bath, kitchenette; also single room, $6.

RIVERSIDE DRIVE, 149 (84th)—Unusually large front room, cool, clean, homelike; suitable two or three. Saunders, 4D.

RIVERSIDE (143d)—Double front, housekeeping, $40 monthly; elevator; shower; cool. Bradhurst 5401.

RIVERSIDE DRIVE, 322—Beautifully furnished double front room, complete kitchenette; $10 up.

WEST END AV., 553 (86th)—Excellent rooms, convenient, hot water; Summer rates.

WEST END AV., 510 (85th)—Rooms, $5 to $15; references. 1099.

WEST END AV., 178, WEST 94TH.
Double and single rooms, nicely furnished, private bath, kitchenette, all conveniences; Summer rates.

HOTEL AMSTERDAM,
80TH ST. AND LEXINGTON AV.
Single rooms, $9 and $10; double rooms, $12 up; best value in New York; every hotel accommodation.

BEAUTIFULLY furnished bedroom, use parlor, dining room, kitchen, bath; lovely section. Heights; reasonable; references required. K 544 Times.

LARGE, light room, elevator; electricity, bath; bus, L, subway; $6. University 3640, Thayer.

Bronx.

UNIVERSITY HEIGHTS (64 Buchanan Place): 3 blocks 183d subway, L, Jerome)—Spacious, comfortable private house; gentleman; reasonable; quiet neighborhood.

Brooklyn.

SHEEPSHEAD BAY—2 rooms with private kitchen; other large rooms, Modern, 2,344 Emmons Av. Coney Island 2691.

STERLING PLACE, 362—Beautiful alcove or music room, convenience; choice section; near Park, subways; highest part Brooklyn; references.

2-3 LARGE rooms, kitchenette, furnished, porch; convenience, pass Interborough. Flatbush 3780.

Westchester County.

OPPOSITE VAN CORTLANDT PARK—Two furnished rooms; home privileges; business woman or couple; Summer season. Phone Kingsbridge 8562.

FURNISHED ROOMS.
Long Island.

BELLE HARBOR, L. I.—Furnished room, reasonable rent, for week or season; all conveniences. 241 Beach 127th. Phone Belle Harbor 3439.

LONG BEACH—Large double, also single room; near ocean; reasonable; private home. 346 West Market. Phone 21.

HOOKAWAY PARK (158 Beach 114th St.)—Attractive furnished rooms, running water. The Park View. Telephone Belle Harbor 2060.

UNFURNISHED ROOMS.

138TH ST., 434 WEST—Large front room, extra large private home, three windows, gas, electricity, kitchenette; business people preferred.

MADISON AV., 258—Large front room, adjoining bath, dressing room; $45 monthly.

ROOMS WANTED.
Furnished.

BETWEEN 72D AND 86TH ST.—Large double room, private bath, separate entrance for two gentlemen; permanent; state price. G 844 Times Downtown.

YOUNG MAN, French, wishes clean room with private family; could pay up to $5 and teach gratis French, Spanish, German. G 842 Times Downtown.

BELOW 80TH—Quiet, medium, lavatory; full particulars; terms; permanent. N 834 Times.

Unfurnished.

BUSINESS lady wants one, two rooms, bath, kitchenette, $80 month. Apex 2122.

BOARDERS WANTED.
East Side.

80TH ST. (at Lexington Av.)—Hotel Eutledge for woman only; one room and meals, $18 weekly; elevator, telephone, &c., full hotel service; newly decorated.

50S (At 5TH AV.)—ELEVATOR, STEAM, PRIVATE BATH; EXCLUSIVE RESIDENCE; HOTEL SERVICE; EXCELLENT CUISINE. CIRCLE 1900.

MADISON AV., 213 (30th St.)—Single, double rooms; excellent table

Closing Hours for Advertisements

Sunday Edition

WEDNESDAY, 4 P. M.—Schools, Resorts, Hotels, Resorts, Amusements.

THURSDAY, MIDNIGHT.—Display Apartments and Real Estate, with cuts, stereotypes, matrices or drawings.

TODAY, FRIDAY, 3 P. M.—Official classified.

TODAY, FRIDAY, 4 P. M.—Undisplayed classified, Business Opportunities.

TOMORROW, SATURDAY, 3 P. M.—Undisplayed classified, subject to cancellation.

Daily Edition

Advertisements for daily edition must be received before 4 P. M. on day preceding publication.

Classified Advertising Rates.

Minimum space 3 lines. Agate line of 6 words. Situations Wanted.....10c
Furnished Rooms, Rooms Wanted.....40c
Boarders and Board Wanted.....50c
Help Wanted.....55c
Lost and Found.....55c
Real Estate, &c.....60c
Apartments to Let and Wanted.....60c
Country Board.....60c
For Sale.....65c
Automobile Equipment.....65c
Agents Wanted.....65c
Mortgage Loans.....70c
Employment Agencies.....70c
Business Opportunities.....$1.00
Per Word.
Buyers Wants, Offerings to Buyers.....15c
Book Exchange (Sundays).....12c

Lost and Found Deaths, Marriages and Births accepted until midnight.

Errors omitted by delivering advertisements in advance of closing time.

Record of $100 offered by The New York Times for information leading to arrest and conviction of any one obtaining money through a misleading or fraudulent advertisement in The Times.

Telephone LACkawanna 1000.

FEMALE HELP WANTED.

NURSES wanted for recognized training school for nurses; period of training two years and three months with attractive home surroundings and full periods of recreation; salary, $20 per month, with room and board. Applicants should apply Newark Beth Israel Hospital, Newark, N. J.

NURSES, undergraduates, for day and night floor duty. Apply People's Hospital, 203 2d Av.

NURSE, graduate, general night duty; salary $90 per month, with maintenance. Apply Tarrytown Hospital.

NURSERY GOVERNESS, English preferred, boy 4 years; must have highest references. 178 West 87th St., Apt. 8B.

PERSONNEL MANAGER, downtown agency; future; state experience, education, religion. K 558 Times.

READER for Gregg shorthand student; Broadway and 96th; 1 hour each evening; give rate, telephone. W 590 Times.

STENCILLERS, on greeting cards; experienced only. Apply by letter, Norcross, 244 Madison.

SWITCHBOARD (plug) operator; in written application mention what other office work you can do and salary expected. A. Simonson, 54 West 57th St.

STENOGRAPHER wanted for retail store; should be at least 21 years of age with several years' experience; bright, quiet and well educated; write, giving details of age, experience, salary desired, religion, &c. V 900 Times Downtown.

STENOGRAPHER.

Large downtown bank offers good opportunity for accurate stenographer with at least one year's experience; state age, education, experience and salary desired. H. C., 457 Times.

STENOGRAPHER—Must capable assistant to busy executive; not afraid of responsibilities; ready-to-wear experience preferred but not essential if you can qualify; state salary and references. K 530 Times.

STENOGRAPHER (only one in office); in light, cheerful office; good penmanship and accurate in punctuation; wages to start $14; advancement. W 587 Times.

STENOGRAPHER—Permanent position with large construction company for capable man; salary $25 week; state experience and references. F 750 Times Downtown.

STENOGRAPHER; Christian firm; girl who has had 1 year or more experience. Apply Martin & Donahue Room 1016, Knickerbocker Building, 152 West 42d St.

STENOGRAPHER—High school graduate, experienced; one familiar with electrical terms preferred; state experience, salary G 846 Times Downtown.

STENOGRAPHER to substitute for two weeks; neat appearing and competent; salary $25; apply after 10:30 A. M. Leo & Co., 145 West 41st.

STENOGRAPHER, Grand Central district; financial experience, helpful; in reply give phone number and salary desired. W 584 Times.

STENOGRAPHER - TYPIST, experienced; state age, salary and experience. T 1192 Times Harlem.

STENOGRAPHER with knowledge of bookkeeping; experienced girl; opportunity. 40 West 17th.

STENOGRAPHER; experienced only need apply. 515 7th Av., 3d floor.

TIMEKEEPER and material clerk wanted by an engineering corporation; must be experienced; furnish reference, salary desired and telephone number in your reply. T 596 Times.

TYPIST—Unusual opportunity for bright beginner; knowledge of stenography preferable but not essential; salary $18; write, giving age, education and religion. W 607 Times Downtown.

TYPIST, young woman, to perform clerical duties in large real estate office; good opportunity; state age, experience, salary and telephone number. Box M 428, Madison Square Station.

TYPIST, general insurance office; knowledge of stenography. Stake, 51 Maiden Lane, noon.

WAITRESS, refined, experienced, for tea-room; shore hotel, near city; immediate. Call 124 West 82d.

YOUNG LADY as sole attendant of small textile office in New York; must be reliable, effective on telephone and have general business aptitude; stenography advisable but not essential; moderate salary to start, but right girl ought to be able to make this a worth-while position; state age, experience, references and salary desired. Reply J. J. Cabrey, Frankford, Philadelphia, Pa.

YOUNG LADY experienced at mounting sample cards in men's shirt house, Lustberg, Nast & Co., 329 Broadway.

YOUNG WOMAN to keep stock, books and check bills; must be good figurer and have good memory; state wages expected. W 603 Times Downtown.

ATTRACTIVE young woman at once to pose for ten-day corset demonstration; not over 5 feet 2 and about 27 waist; salary $50 for the ten days. Phone Mr. Laurent, Madison Square 5060, for appointment.

Employment Agencies.

MERCANTILE AGENCY, 200 Broadway
STENOS., H. S. per-temp.....$20-$22
TYPISTS, many positions, H. S....$24-$18
COMPTOMETER, temp or perm.....$25
DICTAPHONE, good.....$25
ELLIOTT, FISHER, biller.....$25
FILE CLERK, relief switchb'd.....$20

OWENS AGENCY,
160 FULTON CORNER BROADWAY.
Bookkeepers, stenographers, law, commercial; switchboard operator, typists, clerks, numerous positions open daily; experienced and beginners; salaries $16-$30.

THE BRENTON COMPANY,
50 Church St., Room 379, 3d floor.
CLERK, knowl. typing, switchboard.....$25
COMPTOMETER Oper., Bklyn.....$20-$25
TYPISTS, some good openings.....$20-$25

PERSONNEL PLACEMENT, 17 West 42d.
Librarian, college degree, under 30 yrs., open; bookkeeper, double entry, $25; adv. checker, $25; switchboard, $25; outstanding ledger, clerical, steno. and typing calls.

MISS FISH, 1,451 BROADWAY (42D ST.)
Switchboard-typist, $20; bookkeeper-typist, $25; clerk typist, $20; manuscript typist $23; comptometer, $25; stenographers, $15-$20.

ARCADE AGENCY, 30 BROADWAY.
Steno., $20-$25; commercial, $25-$30; switchboard oper., S. E. exper., $25; file clerk-typist (no bobbed hair), $30; typist, legal, $23.

JUPP AGENCY, 132 FULTON.
25 YEARS' FAITHFUL SERVICE
Have given us finest positions—Stenographers—bookkeepers—typists—clerks.

SASSE AGENCY, 110 NASSAU ST.
Stenographers, exper., $20-$30; typists, exper., $18-$22; clerks, exper., $18 up.

MAY A. E. DUFFY,
1 BROADWAY.
MANY DESIRABLE POSITIONS.

PLACEMENT COMPANY,
15 EAST 40TH ST.
MANY POSITIONS AVAILABLE.
STENOS., $23 minches; others $20-$25; typists, $18-$23; clerks, Yager Service, 18 East 40th. Phone 201.

MUTUAL BUSINESS SERVICE, 15 Park Row. Stenos., $20-$25; clerk, $20; bal. agency, 230-232.

FEMALE HELP WANTED.

Man to assist woman; permanent position; state salary expected. Box 1, Times Annex.

NATIONAL EMPLOYMENT EXCHANGE,
Hudson Terminal Building,
30 Church St.,
N. Y. C.

FOR POSITIONS BELOW
ASK FOR MISS LOOMIS.

SPANISH-ENGLISH STENOGRAPHER—Position for stenographer experienced in both languages, $20.
STENOGRAPHERS—Several good downtown openings at $20.
TEMPORARY STENOGRAPHERS—A number of openings lasting from one week to duration of Summer, $25-30.
COMPTOMETER OPERATOR—Opening for experienced operator, $20-$22.
BOOKKEEPER—Very good position with uptown firm, $25.

FOR POSITIONS BELOW,
ASK FOR MISS SLATTERY.

TYPIST—Slight knowledge of stenography; regular hours; excellent working conditions in well-established corp., downtown, $35 mo.
ADDRESSOGRAPH OPER.—Experienced; position in downtown bank, $900 yr.
CLERK—Uptown silk house; H. S. graduate; some exp. at figures; good penman, $18.

The "NATIONAL,"
20 Church St. 7th floor.

EDDIE DIEHL AGENCY, INC.,
1 BEEKMAN ST. OPP. CITY HALL

STENO., Spanish-English Dict., d'town.$40
STENO., factory office, west side.....$25-$30
STENO., good app., resident buyers.....$27
STENO., motion pictures, uptown.....$25-$30
STENO., technical dict., L. I. City.....$25
STENO., Greenpoint section.....$25
STENOS. (2), good detail clerks.....$25
STENOS., many good positions.....$15-$22
BKPR-TYPIST, commercial exp.....$30
BKPR., age 25, west side.....$30
BKPR.-STENO., 5 ft. 4 in., size 16.....$25
BKPR.-TYPIST, speak Italian.....$25
ASS'T BKPR.-TYPIST, Brooklyn.....$20
TYPIST, know steno., d'town.....$18
TYPIST-BILLER, good figurer, d'town.$18
ELLIOTT FISHER BILLER, d'town.....$25
DICTAPHONE OPERATORS, several.$20-$25
TELEPHONE OP., typist, auto, Brooklyn.$22
TELEPHONE OP., age 20, good app.....$22

CONSOLIDATED AGENCIES,
OCCUPATIONAL EMPLOYMENT PLACEMENT BUREAU,
1514 Benenson Building, 165 Broadway.
POSITIONS OPEN FOR STENOGRAPHERS.

Can use several high-grade girls for large and small offices, all locations, $18, $20, $22, $23, $25.

TYPISTS AND CLERKS.

Want high-school graduates with experience. Many good openings, $18, $20, $22, $25. Come in and register, we can always use stenographers, typists, bookkeepers, ledger clerks, key punch, comptometer, Elliott-Fisher and switchboard operators. No registration fees charged.

CONSOLIDATED AGENCIES.

GAHAGAN AGENCY, 256 BROADWAY,
F. M. I. KING, Manager.
SECRETARY-STENOGRAPHER, downtown, $30-$35; stenographers, export, commercial, resident buyer, import, machinery, lumber, hospital, legal, welding, film, financial, export, produce, advertising, dress, &c., $25-$27.50; every line, $18-$20-$22.50; knowledge Spanish, $20; bookkeeper-stenographer, $30-$35; typists, office assistants, switchboard operators, &c.; good salaries; 17 YEARS SATISFACTORY SERVICE.
No Registration Fee.

BUSINESS EFFICIENCY BUREAU,
507, 5TH AV. 42D ST.
SPANISH, ENGLISH, STENO.....$40
SECTY., STENO., UPTOWN.....$30
STENO., DOWNTOWN.....$28
STENOS., SEVERAL.....$25
STENO.—DOWNTOWN.....$25
STENO.—PRINTING.....$25
TYPISTS, many.....$20

UNIVERSITY EMPLOYMENT BUREAU Inc.
70 WALL STREET.
Stenographers (FORTY)—Attractive positions, $18-$30; Spanish, $22.
Typists, $18-$20; also stencil, billing, Burroughs statement operators, $16-$23.
Begnre.—Clks., money counters, ste., $15-$18.
Registration Free.

BROWN EXCHANGE, 7 WEST 42D ST.
SECT'Y, legal, uptown.....$40
SECT'Y to seller of real estate, mo.....$30
STENO., small 42d St. office.....$30
STENO., small downtown office.....$30
STENO., little expr., 57th St.....$20
TYPISTS, many.....$24-$18
Comptometer operator, all operations...$25

THE PERSONNEL COMPANY,
9 Church St., bet. Cortlandt-Liberty.
Secy.-Steno., supervisory posn., $35; secy., Jersey City, hrs. 9-4, $25-$27; midtown, hrs. 9-4, $22; temp. steno., $28-$30; steno., bank, $28; file-typist-switchboard, small office, $25; typists, manuscript, $22-$30; others, $20; file clerk, little exper., $18.

REID COMMERCIAL 200 BROADWAY.
SECY., supervisory ability.....$35
STENOS., perm't-temp'y (25).....$32-$16
Steno.-Dict., $25; Dict., $23; typist, copy, $20; typing, $18; addressing, $23; machine, $23; calculating, $23; machine, $20.
COLLEGE GRADS. (Mathematics).....$30-$2
Clerks, beginners H. S. grads.....$15

LORING PRATT AGENCY,
132 NASSAU. FREE REGISTRATION
Stenographers.....$25
Typists (many positions).....$18-$25
Key punch operators.....$20
Entry clerks (good handwriting).....$18
Policy writers, insurance.....$20-$25

BRISTOL BUREAU 500 5th Av. experienced bookkeeper; also bookkeeper-steno.; $25.

Instruction.

SHORTHAND AND TYPEWRITING
in ONE MONTH guaranteed; pupils over 17 by Prof. Miller, who taught at Columbia Univ. 5 yrs. Open all year. Rooms fan cooled. MILLER INSTITUTE OF SHORTHAND, 1,451 Broadway at 42d St. Phone Bryant 7180.

DESIGNING, dressmaking, pattern-cutting, millinery thoroughly taught; individual instruction; school open all Summer; established 1876; visitors welcome; phone Long acre 1226. McQuaid School, 58 West 40th St., New York City.

MISS C. L. McGUINESS,
CARE NEW YORK BAR ASSOCIATION,
42 WEST 44TH ST.
Positions available for competent stenographers in high-class law offices.

MALE HELP WANTED.

ADVERTISING MAN between 25 and 30, to take charge of our advertising department; in written application also state salary expected. A. Simonson, 54 West 57th St.

ADVERTISING, card writer and display man, live wire for live store in large mid-West city; give experience in detail. X 2256 Times Annex.

BOND TRADER, public utility; apply stating experience and remuneration expected. V 891 Times Downtown.

BOOKKEEPER who is also an experienced and competent stenographer, written application only, wherein please state salary expected; A. Simonson, 54 West 57th St.

BOOKKEEPER, competent ledger clerk, quick, accurate, with at least five years' practical experience on customers ledgers; state full detail as to experience, salary expected, etc. Wholesale Grocer, Box 48, Long Island City.

BOOKKEEPER ASSISTANT, young man with knowledge of installment furniture business preferred; write, giving full details. Mr. G., care of Store, 1,031 Broadway, Brooklyn, N. Y.

BOOKKEEPER OR CLERK as assistant to head of accounts payable department; one who has had experience on accounts payable preferred; state age, experience, last employer and salary expected. W 582 Times.

BOOKKEEPER; must be reliable, conscientious and experienced; state age, religion and salary expected. W 603 Times Downtown.

BOOKKEEPER, complete set of books, experienced, reference; typewrite own bills; Christian firm. Call Charles Hvass & Co., 606 East 16th.

BUYER—Assistant toilet goods buyer for large retail organization; good opportunity; experience necessary. Call Penn 1700 between 2 and 4 for appointment.

CASHIER for restaurant, middle aged man; references; state salary. C 434 Times.

CHAUFFEUR, Dodge and Ford commercial delivery car; must know Brooklyn; good salary; married, steady. Call Friday, 11 o'clock, 304 Jackson Av., Long Island City.

CHAUFFEUR AND VALET, Japanese; must have knowledge of city and country; touring. W 587 Times.

CLERK, night, hotel, middle age, $35 week; good references. K 540 Times.

COLLECTOR; EXPERIENCED. X 2256 TIMES ANNEX.

COUPLE, competent, good cook, working housekeeper and outside man, to take care of refined suburban home; business couple; references required. Call or write 2 S. Munray, 18 Vesey St., New York City, or telephone Whitehall 4545.

COUPLE, butler and cook, to go with private family living in Central Pennsylvania for Summer or longer; satisfactory wages. Apply T. J. S. Flint, 7 East 42d.

COUPLE—Man as chauffeur and gardener and wife as housekeeper; good, pleasant surroundings; steady position; good salary; in Mount Vernon. W 595 Times.

DENTIST, mechanical; must be thoroughly proficient. Z 2377 Times Annex.

DRAFTSMAN wanted for special millwork; detailing, figuring quantities; must be capable hustler. The Oates Woodworking Co., Paterson Av. and Poplar St., E. Rutherford, N. J.

DRAFTSMAN'S assistant for interior decorator, capable of taking exact measurements, make sketches, etc. W 579 Times.

EDITOR—Weekly trade publication; has opening for experienced news reporter; state full particulars in first letter. W. J. Dougherty, 501 5th Av., New York.

ESTIMATOR, one familiar with the taking of and figuring marble, slate and tile; a good chance for advancement; state age, reference and salary expected. W 591 Times.

GAS FITTERS for suburban gas company within 1 hour's commuting distance from New York City; high pressure system; steady work. Apply by letter or in person, Public Service Corporation of Long Island, 108 Main St., Port Washington, L. I.

HAIRDRESSER, experienced at bobbing; steady position; good wages. Apply at office, 24 floor, A. Simonson, 54 West 47th St.

JUNIOR CLERK wanted by a trust company in Paterson, N. J.; salary $1,000-$1,200, depending on experience; write stating experience fully. Address P. O. Box 2010, Paterson, N. J.

MAN, general record clerk, for engineer in downtown office building; state age, salary, experience. S 998 Times Downtown.

MANAGER for employment work, to interview, select and recommend applicants for commercial positions; the work requires the background of a good education, plus business experience, preferably along sales lines. Should be from 25 to 35 years of age, good appearance, attractive personality, possessed of a retentive memory, clear mind, decisive judgment, aggressive and alert. This is a real opportunity for one who can appreciate and develop the possibilities of the position, and while the compensation at first will be small, due recognition will be given to demonstrated ability. See Mr. Egan, Room 704, 150 Broadway.

MANAGER, paint store, must be experienced and responsible; salary and share of earnings. G 87 Times.

MASSEUSE, experienced hydrotherapy masseuse wanted for supplier bathing establishments; write, giving experience, references. Address White Sulphur Springs Company, Sharon Springs, N. Y.

MEN and women to solicit savings accounts for a well known bank in New York during the Summer months; salary and commission; must give bond and furnish the best of references. W 583 Times.

MERCHANDISE MANAGER required for chain store corporation; exceptional field for advancement; details first application. S 5 Times.

OFFSET PRESSMAN wanted. Hoe press. Liversmore & Knight Co., 47 Pine St., Providence, R. I.

PATROLL AUDITOR, must have insurance payroll experience; state age, salary and experience. L N 347 Times.

PHOTOGRAPHER—Young man to make enlargements and assist at counter. Photo Craft Shop, 104 East 59d.

RENTING MAN wanted; real estate firm; commission. Lester Levy Co., 270 B'way.

SODA DISPENSER; one who knows his business; references. Frankel & Kaufman, 96 Rockaway Av., Valley Stream, L. I. Valley Stream 71.

SPECIALTY SHOP MANAGER.

An out of town branch store, which caters to a high-grade clientele, seeks an unusual man for a manager-ialposition. The most important qualification we demand is that the applicant be possessed of a distinctive personality. He must of course have had experience and be able to take complete charge of the store. Give details in letter and interview will be arranged. If you are not the man for this position perhaps you know some one who may be interested; address Specialty Shop, Box 106 Station F, New York.

STENOGRAPHER for position as secretary to busy executive in large corporation; permanent position; located within 30 miles of New York City; give full particulars as to experience, salary, religion, &c. Z 2379 Times Annex.

STENOGRAPHER, 5th Av. art store, near Arpist, to do cataloguing and general office work; state age, experience, references and salary expected. B 190 Times.

STENOGRAPHER AND TYPIST, also do clerical work; state experience and salary expected. Address the Accountant, Schaefer Brewing Co., 2 South 9th St., Brooklyn.

STENOGRAPHER, able take dictation both French and English; reply, stating references and salary desired. D 231 Times.

SUPERINTENDENT OF CONSTRUCTION; one to pass on Lake Inland; must be one of wide practical experience on industrial buildings; apply giving experience, references and salary expected. W 593 Times.

TEACHERS—Frenchmen and Spaniards of good education wanted as teachers in Berlitz Schools in Chicago and Boston; fare paid; knowledge of English not necessary. Call Saturday, July 12, noon, at the Berlitz School, 30 West 34th St., Manhattan.

TEACHER, shorthand, for evening speed club; male or female; 37 East 58th.

YOUNG MEN,

ambitious, over 21, now employed but dissatisfied with future prospects, to train for executive positions directing domestic and foreign shipping for leading firm; salaries of $2,000 per year and up when details have been mastered; first year, education and occupation. American Commerce Assn., 15a Nassau St., New York.

YOUNG MAN who can read and write Spanish and is also a typist required in downtown business office; familiarity with export shipping would be an advantage; state age, experience and salary desired when applying. V 880 Times Downtown.

YOUNG MAN, 17-19 years, wanted, imports department of an automobile concern; excellent opportunity. Write, giving full particulars, B. B., 1238 Times Bronx.

YOUNG MEN, two, educated, for office work and manufacturing chemical line; opportunity to become permanently connected with a large and old-established manufacturing and importing concern; toys, housefurnishings, smokers articles and novelties; drawing account allowed against commission; wonderful opportunity to right men; give full particulars, Box 331, 2501 World Tower Building.

SALESMEN—We will teach you how to sell real estate, which is a mighty good business to know; can sell interested parties who have answered our advertisement; average commission $118 per sale; sales help freely given; position permanent; many of our salesmen make $4000 to $700 per week. Call between 3-5, Suite 1902, 360 Madison Av.

SALESMEN, Buttons and Ornaments—Several young men experienced in selling to the women's wear cutting-up trades are wanted by manufacturing and importing house; energetic men who have established some following; excellent remuneration to assure their success; salary and commission. Telephone for appointment, H. Jonsan, Longacre 4614.

SALESMAN, experienced, with car, to sell flowers, having following with general stores in New York City, also salesman for Brooklyn; will consider men who sold other lines to same trade; salary or commission. Apply by mail only, Salwen & Keller, 901 Broadway.

SALESMEN required by old-established English firm, used to calling on laundries and textiles, to sell soap crystals; proved successful manufactures; commission and definite salary to right men; also salesman of good address and selling ability. Write Vice President, Feedwaters, Inc., 40 Rector St.

SALESMAN Wanted—Middle Western territory; must have experience and a following with novelty jewelry department store trade; otherwise do not apply; commission and drawing account. A. H. Bendheim & Co., Inc., 11 West 30th St.

SALESMEN wanted to handle side line of ladies' dress goods on commission; either shoe, notion or clothing trade. Apply, stating particulars, The Crescent Textile Supply Co., 37 Frankford Av. & Torresdale Av., Phila., Pa.

SALESMEN—2 live salesmen to sell steam pressing machines; splendid opportunity for permanent connections; commission basis. Call before 10 or after 4, Triplex, 84 East 10th St.

SALESMEN

Traveling; tax service, nation-wide field; now used by lawyers, accountants, larger corporations; liberal commission with drawing. Address X 2274 Times Annex.

SALESMAN wanted for any territory outside of Greater New York; one with high-grade line of ladies' French-made footwear; commission basis. Apply Sonnet Shoe Co., 58 East 8th St.

SALESMAN—$150 to $200 weekly easily possible for hustler who can demonstrate our product and appoint agents; unusual opportunity; commission. Call promptly 9:30 A. M. or 7 P. M., 3d floor, 146 West 34th St. Entrance through arcade.

SALESMEN, traveling, with personality and perseverance to become permanently connected with a large and old-established manufacturing and importing concern; toys, housefurnishings, smokers articles and novelties; drawing account allowed against commission; wonderful opportunity to right men; give full particulars, Box 331, 2501 World Tower Building.

SALESMEN—We will teach you how to sell real estate, which is a mighty good business to know; can sell interested parties who have answered our advertisement; average commission $118 per sale; sales help freely given; position permanent; many of our salesmen make $4000 to $700 per week. Call between 3-5, Suite 1902, 360 Madison Av.

SALESMEN, Buttons and Ornaments—Several young men experienced in selling to the women's wear cutting-up trades are wanted by manufacturing and importing house; energetic men who have established some following; excellent remuneration to assure their success; salary and commission. Telephone for appointment, H. Jonsan, Longacre 4614.

SALESMAN, experienced, with car, to sell flowers, having following with general stores in New York City, also salesman for Brooklyn; will consider men who sold other lines to same trade; salary or commission. Apply by mail only, Salwen & Keller, 901 Broadway.

SALESMEN required by old-established English firm, used to calling on laundries and textiles, to sell soap crystals; proved successful manufactures; commission and definite salary to right men; also salesman of good address and selling ability. Write Vice President, Feedwaters, Inc., 40 Rector St.

SALESMAN Wanted—Middle Western territory; must have experience and a following with novelty jewelry department store trade; otherwise do not apply; commission and drawing account. A. H. Bendheim & Co., Inc., 11 West 30th St.

SALESMEN wanted to handle side line of ladies' dress goods on commission; either shoe, notion or clothing trade. Apply, stating particulars, The Crescent Textile Supply Co., 37 Frankford Av. & Torresdale Av., Phila., Pa.

SALESMEN—2 live salesmen to sell steam pressing machines; splendid opportunity for permanent connections; commission basis. Call before 10 or after 4, Triplex, 84 East 10th St.

SALESMEN

Traveling; tax service, nation-wide field; now used by lawyers, accountants, larger corporations; liberal commission with drawing. Address X 2274 Times Annex.

SALESMAN wanted for any territory outside of Greater New York; one with high-grade line of ladies' French-made footwear; commission basis. Apply Sonnet Shoe Co., 58 East 8th St.

SALESMAN—$150 to $200 weekly easily possible for hustler who can demonstrate our product and appoint agents; unusual opportunity; commission. Call promptly 9:30 A. M. or 7 P. M., 3d floor, 146 West 34th St. Entrance through arcade.

SALESMEN, traveling, with personality and perseverance to become permanently connected with a large and old-established manufacturing and importing concern; toys, housefurnishings, smokers articles and novelties; drawing account allowed against commission; wonderful opportunity to right men; give full particulars, Box 331, 2501 World Tower Building.

SALESMEN—We will teach you how to sell real estate, which is a mighty good business to know; can sell interested parties who have answered our advertisement; average commission $118 per sale; sales help freely given; position permanent; many of our salesmen make $4000 to $700 per week. Call between 3-5, Suite 1902, 360 Madison Av.

SALESMEN, Buttons and Ornaments—Several young men experienced in selling to the women's wear cutting-up trades are wanted by manufacturing and importing house; energetic men who have established some following; excellent remuneration to assure their success; salary and commission. Telephone for appointment, H. Jonsan, Longacre 4614.

SALESME

THE WEATHER

WASHINGTON, July 10.—The low pressure area that was over Eastern Ontario Wednesday night has moved to the upper St. Lawrence Valley, while the disturbance that was over Alberta Wednesday has moved to Manitoba. Pressure is high in the region of Bermuda, in the Middle Mississippi Valley and on the extreme north Pacific coast.

During the last twenty-four hours showers and thunderstorms have occurred quite generally from the Mississippi River eastward and at widely scattered points in the Southwest Rocky Mountain region and the West Gulf States. Elsewhere the weather has been generally fair. During the last twenty-four hours it has become somewhat cooler in the Northeastern and Southeastern States and over the Far Northwest, while temperatures have risen somewhat over the Northern Plains States and upper Mississippi Valley.

The outlook is for generally fair weather Friday in the northern district east of the Mississippi River and on Saturday in the Middle and North Atlantic States. Showers and thunderstorms are indicated Friday and Saturday in the South Atlantic and East Gulf States and on Saturday in the Ohio Valley and lower lake region. Temperature changes will be unimportant.

COUNTRY-WIDE WEATHER CONDITIONS.

In the following record of observations at United States Weather Bureau stations yesterday the temperatures given are the highest during the twelve hours from 8 A. M. to 8 P. M. and the lowest during the preceding twelve hours from 8 P. M. to 8 A. M.; the barometer reading and condition of weather are those recorded at 8 P. M., and the rainfall is for the twenty-four hours ended at 8 P. M.:

Stations.	Temperatures. High.	Low.	Barometer.	Rainfall.	Weather.
Abilene	90	72	29.82	.26	Cloudy
Albany	84	60	29.84	.06	Clear
Atlanta	82	68	30.08	.14	Cloudy
Atlantic City	88	70	29.90	..	Clear
Baltimore	88	74	29.94	..	Pt. Cl'dy
Bismarck	80	52	29.70	..	Clear
Boston	86	72	29.82	.72	Clear
Buffalo	78	62	29.94	.06	Clear
Charleston	92	70	30.08	..	Clear
Chicago	82	62	..	.06	Clear
Cincinnati	84	64	30.02	.32	Clear
Cleveland	74	64	30.00	.38	Clear
Denver	80	60	29.86	..	Pt. Cl'dy
Detroit	78	62	30.00	.38	Clear
Galveston	88	78	30.02	..	Cloudy
Helena	86	58	29.72	..	Clear
Indianapolis	84	62	30.04	.02	Clear
Jacksonville	90	74	30.08	.72	Cloudy
Kansas City	88	70	30.00	..	Clear
Los Angeles	80	60	29.92	..	Clear
Milwaukee	80	62	30.00	.22	Clear
Minneapolis	..	..	..	..	..
St. Paul	86	56	29.86	..	Clear
New Orleans	92	76	30.02	..	Cloudy
New York	82	70	30.00	.20	Clear
Oklahoma	88	64	29.96	..	Clear
Philadelphia	88	74	29.94	.04	Pt. Cl'dy
Pittsburgh	80	62	30.00	.26	Clear
Pond Me.	76	56	29.78	.18	Clear
Portland, Ore.	74	50	30.04	..	Clear
Salt L. City	84	70	29.86	..	Cloudy
San Antonio	94	74	29.96	..	Clear
San Diego	76	64	29.92	..	Clear
San Francisco	62	52	29.98	..	Clear
Seattle	66	56	30.10	..	Clear
St. Louis	84	66	30.02	.02	Clear
Tampa	88	..	..	.12	Cloudy
Washington	88	72	29.96	.16	Clear

Northern New England—Generally fair Friday and Saturday; slightly warmer Friday.

Southern New England, Eastern New York, Eastern Pennsylvania, New Jersey, District of Columbia, Delaware and Maryland—Fair Friday and Saturday; not much change in temperature.

Western New York and Western Pennsylvania—Fair and slightly warmer Friday. Saturday unsettled, probably local showers and thunderstorms.

NEW YORK CITY WEATHER RECORD.

Official Temperatures.

8 AM	71	12 M	81	6 PM	81
9 AM	71	1 PM	82	7 PM	80
10 AM	72	2 PM	77	8 PM	79
11 AM	74	3 PM	77	9 PM	77
12 AM	76	4 PM	81	10 PM	75
1 AM	78	5 PM	82		

Average temperature yesterday, 76.
Average same day last year, 74.
Average same date for 46 years, 73.
Highest yesterday, 82, at 1 P. M.; low, 70, at 3:10 A. M.

Barometer—8 A. M., 29.96; 8 P. M., 29.89.
Humidity—8 A. M., 93; 8 P. M., 54.
Wind—8 A. M., southwest, velocity 19 miles; 8 P. M., northwest, velocity 12 miles.
Weather—8 A. M., cloudy; 8 P. M., clear.

Weather in Cotton and Grain States.

Special to The New York Times.

WASHINGTON, July 10.—Forecast:

North Carolina—Fair Friday and Saturday.

South Carolina, Florida and Georgia—Unsettled, local showers and thunderstorms Friday and probably Saturday.

Extreme Northwest Florida, Alabama and Mississippi—Unsettled, local showers and thunderstorms Friday and Saturday.

Tennessee and Kentucky—Fair Friday. Saturday, becoming unsettled; local showers and thunderstorms; not much change in temperature.

Ohio—Fair and slightly warmer Friday. Saturday, unsettled; probably local showers and thunderstorms.

Illinois—Fair and warmer Friday. Saturday, probably local thunder showers; not so warm north.

Indiana—Fair and warmer Friday. Saturday, probably local thunder storms, followed by cooler north.

Lower Michigan—Fair and warmer Friday. Saturday, probably showers or thunderstorms.

Upper Michigan—Increasing cloudiness and warmer Friday, followed by showers Saturday; cooler Saturday.

Wisconsin—Increasing cloudiness, warmer Friday; thunderstorms Saturday; cooler Saturday.

Missouri—Fair and warmer Friday. Saturday, probably local thunder showers, followed by lower temperature north.

Iowa—Increasing cloudiness, warmer Friday, probably followed by thunder showers Saturday; cooler Saturday.

Minnesota—Increasing cloudiness Friday, possibly local thunder showers afternoon or night; not warmer northeast. Saturday, fair, cooler.

North Dakota—Cloudy Friday, possibility of local thunder showers, cooler. Saturday, generally fair.

South Dakota—Fair Friday, except possibly local thunder showers; cooler west and central. Saturday, fair; cooler east.

Nebraska—Local showers and thunderstorms Friday; warmer in extreme east. Saturday, fair.

Kansas—Cloudy Friday and Saturday; warmer Friday.

Montana—Fair, cooler Friday. Saturday, fair.

Wyoming—Fair Friday, except possibly scattered thunder showers; not so warm northeast. Saturday, cloudy.

Eastern Texas—Cloudy Friday and Saturday; warmer northwest Friday.

Western Texas—Cloudy Friday and Saturday; warmer Friday north.

Fire Record.

2 A. M.

1:05—246 E. 52 St.; Tandem Upholstery Co.....Not given
1:10—795 St. Nicholas Av.; awning, J. Smith.....Not given
1:40—447 W. 17 St.; K. Schoerar Co.—Not given
4:15—862 3 Av.; Quality Hat Co...Not given
4:20—823 B'way; Gem Clothing Co...Not given
4:30—214 E. 28 St.; John S. Schoen.....Trifling
7:15—446-448 B'way; Delta Textile Co.....Not given
10:40—826 E. 48 St.; Fred Ewert.....Not given
11:40—43 Essex St.; Sam Lieberman.....Not given
11:40—217 E. 100 St.; Theodore Metz.....Not given
Noon—221 3 Av.; Callan Bros.....Not given
2:50—155 E. 75 St.; not given.....Slight
3:45—220 W. 113 St.; Darrse & Kantier.....Not given
5:20—178 Sherman Av.; E. Goldstein.....Not given
6:15—1,205 2 Av.; not given.....Slight
6:35—784 E. 161 St., Bronx; H. Grant, auto.....Not given
8:05—40 St. and 12 Av.; auto, Kirschman & Sons.....Slight
8:15—436 W. B'way; P. Fagliattie.....None
8:40—135 7 Av.; H. Glemin.....Trifling
11:00—831 Hudson St.; trolley car, not given.....None
9:20—427 Cherry St.; J. Juskulky.....Trifling
Not given—139 Church St.; M. Engelsen.....Not given
10:36—534 E. 27 St.; not given.....Not given

Fire Department.

Chief Kenlon made these announcements yesterday:

Engineer Alfred Valentine of Engine Co. 272, having performed duty continuously for more than twenty years, is, on his own application, retired on an annual pension of $1,200.

Members of the Department Band (only) will report to Engineer John D. Schuster at Engine Co. 247, at 7 P. M. Saturday, July 12, Carl Schurz Park, Manhattan; Monday, July 14, Highland Park, Queens.

Vacation leave of absence are granted to Captain Michael F. Harley, Engine Co. 253, for 9 hours, from 9 A. M., July 14; and Firemen Edward F. Atwell, H. & L. Co. 112, for 9 hours, from 9 A. M., July 13; Charles P. McNamee, Engine Co. 229, for 24 hours, from 9 A. M., July 12; Franke L. Miccio, Engine Co. 221, for 9 hours, from 9 A. M., July 13.

Police Department.

Commissioner Enright issued this order yesterday:

Policewoman Appointed.

Probationary Policewoman—Nellie O'Connor to 120th Precinct.

Transfers and Assignments.

PATROLMEN.

Lawrence V. Seaman, from 68th Precinct to 88th Precinct, assigned as attendant, assignment to bicycle duty discontinued; Henry J. Kohrn, from 102d Precinct to Traffic Precinct D, assigned to duty in Traffic Towers; assignment to attendant discontinued; Charles Guthinger, from 112th Precinct to Traffic Precinct A, assigned to duty in Traffic Towers, assignment to motorcycle duty discontinued.

From 14th Precinct to precincts indicated—Harry G. Bartels, 5; John Boylan, 15; Patrick J. Coleman, 15; John McGuire, 21; Patrick Collins, 33; John J. Browne, 36; John J. Bradt, 28; Louis E. Erickson, 31; Thomas G. Bligh, 32; Michael A. Batto, 39; Paschal M. Pansulla, 40.

From precincts indicated to 1st Precinct—James F. O'Brien, 13; Daniel Florito, 15; Michael J. Dignon, 16; Harry Bernstein, 20.

From precincts indicated to 4th Precinct—Joseph F. Kenselle, 5; Edward J. Kirk, 15; John C. Bisland, 21; Thomas Gallagher, 28; Thomas F. Kilcarr, 28; Oscar Laubbacher, 31; Joseph H. Spieiman, 23; Maurice M. Greenblatt, 23; James J. Breheny Jr., 23; Milton E. Arvidson, 39; Vincent A. Lubey, 40; William J. Taggart, 40.

From precincts indicated to 14th Precinct—Francis E. Gilmartin, 5; William J. Henry, 21; Carl R. Zipf, 4; Charles Migliorini, 4; Pasquale Sabatino, 4; Patrick J. Dugan, 4; John Lehmann, 4; Joseph J. Ruggles, 4; Frank L. Reeves, 23; Leo O Carey, 23; Bernard H. Walsh, 23.

Temporary Assignments.

INSPECTOR—Charles H. McKinney, Headquarters Division, as Acting Deputy Chief Inspector, Brooklyn and Queens, in addition to his other duties, to July 12 and for 8 days from July 16, and for 5 days, from July 23, during absence of Deputy Chief Inspector excused from duty.

SERGEANT—Charles A. Goss, 50th Precinct, assigned as Acting Lieutenant during absence of Lieutenant on sick report.

PATROLMEN.

John Stoll, 21st Precinct, assigned to day tour and excused from reserve duty, to Aug. 8; Stephen W. O'Brien, 40th Precinct to Detective Division, to duty in office of the District Attorney, Bronx, to July 15.

For 16 days from July 16—Joseph Frank, 23d Precinct to Headquarters Division, Public Office Squad, to duty at Board of Purchase, Municipal Building.

From precincts indicated to Headquarters Division, to duty in office of the Fifth Deputy Commissioner—Walter J. Lourea, 1; John J. McMahon, 4; Frank J. Magrino, 5; Peter F. Gilligan, 15; John McCarty, 23; Joseph A. Dougherty, 33; James McNamee, 36; Thomas A. Dolan, 36; John J. Tuite, 39; Patrick F. Murphy, 43; Edward J. Butler, 45; Daniel Cullinane, 53; Hugh P. Sheridan, 63; Edward Davis, 91.

From precincts indicated to Headquarters Division, to duty in office of the Police Commissioner—James B. Leggett, 23; Paul J. Montgomery, 83; Arthur J. McMenomy, 85; Francis L. Clancy, 91; John J. A. Lanihan, 94; George F. Hopp, 130.

From precincts indicated to Headquarters Division, to duty in office of Special Deputy Commissioner Simon—Robert J. Ryan, 47; Bernard J. Lester, 53; Charles E. Foye, 111.

Leave With Pay.

INSPECTOR—William A. Coleman, 1st Inspection District, for 12 days, from Aug. 5, balance of vacation.

Leave Without Pay.

PATROLMAN—Stephen Connolly, 14th Precinct, for 1 day, from 8 A. M., July 17.

Restored to Duty.

PATROLMEN—John J. Ryan, 25th Precinct; Patrick McMorrow, 83d Precinct.

Suspended Without Pay.

PATROLMEN—John J. Ryan, 25th Precinct; Patrick McMorrow, 83d Precinct.

Wills for Probate.

New York.

ISAACS, CHARLES (June 9). Estate, about $6,000, divided equally among sister-in-law, Agatha; step-sister, Jennie Lichtenstein, and nephew, Sadie Heinge and Joseph C. Cohn; Milton B. Cohn of 30 Fifth Avenue, executor.

IVISON, EMMELINE M. (June 8). Estate, more than $20,000, to relatives and friends. William C. Ivison of Cedarhurst, L. I., one of the executors.

POPPER, OTTO (July 2). Estate, $20,000, to sister, Bertha May, of 49 St. Nicholas Terrace, executrix.

WHALEN, THOMAS (May 30). Estate, $1,500, to widow, Delia, of 513 East Sixteenth Street, executrix.

Kings.

ELIAS, WILLIAM L. (April 23). Estate, realty $6,000; personal property, $2,500. Small legacies and gifts to several relatives, including one named "Hilary of the Baptists," a daughter, Esther M. Elias, $2,000, and $1,000 to a daughter Ruth Russell; residuary estate, including the family home at 412 Park Place, to widow, Josephine R. Elias, executrix.

KELLY, MARY (July 1). Estate, about $6,000, to daughters, Mary Leonard, executrix, and Agnes O'Connell, 2,135 Tilden Avenue.

LONG, CHARLOTTE B. (June 25). Estate, about $25,000. To cousins, Charlotte Hubbard, Ruth C. Hubbard, 1,130 Bergen Street, and Mr. Agnes Clapp Clifton, N. J., each $1,000; William S. Hubbard, $500; to a cousin, Dr. John H. Long, $5,000 and the residuary estate; Ellen L. Fletcher, Charlestown, N. H., $500; Trinity Church, Claremont, N. H., $1,000; Protestant Episcopal Church Windsor, Vt., $2,000; to the town of Claremont for a Public Library, J. Mills Home and the Orphans' Home, Concord, each $1,000. W. B. Warland, 183 Putnam Avenue, executor.

QUINN, THOMAS E. Estate, more than $10,000, in shares of one-fifth to each of three brothers and two sisters, James H. Quinn, executor, 10 Linden Street, Northampton, Mass., and Joseph F. Quinn, 903 Anderson avenue; Patrick H. Quinn, 11 Columbus Avenue, Boston; Alice Brown, 65 Oaks Avenue, Springfield, Mass., and Evelyn Duggan, 61 Trafton Road, Springfield, Mass.

RUWE, CHARLES D. (July 14). Estate, realty, more than $10,000, and personal property more than $10,000, to widow, Carrie L. Ruwe, executrix, 319 St. John's Place.

STEELE, ELIZABETH L. (May 31, 1924). Estate, over $10,000, to a brother, Frederick S. Steele, executor, 9,129 193d Street, Hollis, Queens.

Estates Appraised.

New York.

AMSTERDAM, SAMUEL (Dec. 15, 1922). Estate, $86,228, to widow, Celia, of 257 Second Street, executrix.

BUCKMAN, META (Nov. 11, 1922). Estate, $66,917, divided equally among children, Louise B. Barry, Charlotte B. Halmenan and Frederick, of Jerome Av., corner of Clayton Place, Yonkers, N. Y., executor.

GILBERT, DAVID M. (Oct. 31, 1922). Estate, $180,704, to widow, Blanche of Hotel Pennsylvania, one of the executors, who gets $113,176, and children, David, Samuel and Emily H. Strachan, who get $9,405 each.

KARR, DeWITT (Nov. 2, 1922). Estate, $60,000, divided equally among twelve first cousins, who get $5,021 each. George Karr of 165 Fourth Avenue, administrator.

MUMBRAUER, Edmond (July 14, 1923). Estate, $22,000, divided equally among brothers, William, Henry and Frederick, all of 249 East Kingsbridge Road, N. Y., all executors.

NIVEN, ELIZABETH L. (May 28, 1923). Estate, $13,590, divided among children, Charlotte, Thornton and Isabel M. Wilder, who get $3,907 each, and six grandchildren, who get $27 each. Thorton M. Niven of Railway Exchange Building, St. Louis, Mo., executor.

Bronx.

KNEIB, GEORGE (Dec. 19, 1922). Estate, $17,980, divided among sisters, Lillian Pink, one of the executrices, of 2,070 Decatur Avenue, Bronx, and Rose Werner and niece, Alice Kneib, who get one-fourth each; nieces, Emma Perker and Elizabeth Hert; nephews, Alfred and John, who receive one-twentieth each.

LOUIS, AMY (April 23, 1923). Estate, $32,602, to brother Edward for life. Viola Goodwin, of 218 East Nineteenth Street, executrix.

RUESCH, WILLIAM (April 16). Estate, $68,723, to widow, Anna of 283 East 156th Street, executrix.

National Guard Orders.

Special to The New York Times.

ALBANY, July 10.—These National Guard orders were bulletined in the office of the Adjutant General today:

Volney, 2d Lt. Harry J., 27th Div. Ordnance Dept., commissioned for assignment to 102d Ord. Co.

Lawyer, Maj. George R. L., is appointed to inquire into merits of the claim of Christian Justor, late private Co. C, 14th Inf., for an increase of pension.

King, 1st Lt. Edward B., Cm. Corps; Iselin, 2d Lt. Henry, Inf.; Pfaff, 1st Machine Gun Scouts; Satterfield, Warrant Officer John M., Service Battery, 104th Field Art.; Spencer, 2d Lt. Arnold P., 2d Bn. Hdqrs. Det., 156th Field Art.; Power, 1st Lt. David E., 165th Inf., and Helmstadt, 1st Lt. Albert G., 165th Inf., hon. discharged.

Flake, Maj. Charles E., Casil, is detailed to active duty with 101st Cav. July 6-20.

Martin, Maj. Arthur L. L., Inf., authorized to take field training with 14th Inf. at Peekskill, Aug. 10-24.

Marshall, Col. Robert W.; Herbert, Maj. Wyman D., and McSweeney, Capt. James H., detailed to active duty to assist in instruction of 156th Field Art. at Camp Pine Plains, July 27 to Aug. 10.

Coast Guard Orders.

Special to The New York Times.

WASHINGTON, July 10.—The headquarters of the Coast Guard published these orders today:

Jones, Lt. Cmdr. E. D., to command the Conyngham.

Magiathlin, Lt. Cmdr. W. C., assigned to the Seminole.

Odendhal, Lt. Cmdr. C. J., assigned to the Conyngham.

Saulls, Lt. Cmdr. J. S., assigned to the Paulding.

Parker, Lt. Cmdr. S. W., relieved, duty involved, of command of the Paulding.

SHIPPING AND MAILS

(Time indicated is Daylight Saving Time.)

THE TIDES.

	Sandy Hook. A.M.	P.M.	Governors Island. A.M.	P.M.	Hell Gate. A.M.	P.M.
High water	3:15	3:36	9:06	4:02	5:29	5:54
Low water	9:40	10:27	9:56	10:56	11:37	12:36

THE SUN.

	Rises.	Sets.
	A.M.	P.M.
	5:05	8:23

Steamships Arrived Yesterday

Steamer.	From.	Date.	Steamer.	From.	Date.
PARIA	Paramaribo	July 5	IBERIA	Boston	July 8
ROSALIND	St. Johns	July 5	NUBIAN	Philadelphia	July 8
METAPAN	Santa Marta	July 1	ARDMORE	Texas City	July 2
GUIANA	Barbados	July 1	ST. ROCH	Philadelphia	July 2
SANTA PAULA	Philadelphia	July 9	SKIPPER	Lisbon	July 10
SPES	Macoris	July 7	GEORGIAN	Colon	July 1
W. D. MUNSON	Mariel	July 6	NEWBY HALL	Cape Town	June 5
GLENBANK	Clyde	June 27	I. C. WHITE	Curacao	July 7
OSTERNIDORF	Antilla	June 30	ROMANCING	Jacksonville	July 7
BRANKSOME HALL	Port Eald	June 15	WILLPOLO	Colon	July 1

Incoming Steamships

Steamer and Line.	Sailed From.	Date.	Will Dock.
*BERENGARIA, Cunard	Southampton, July 4	Today, 9 A.M.	W. 104th St.
MANCHIONEAL, United Fruit	Port Antonio, July 6	Today	Fletcher St.
SUTTERMCO, Transmarine	Colon, July 3	Today, A.M.	Port Newark.
STEEL TRAVELER, Isthmian	Baltimore	Today	18 N. J. Docks
CITY OF MONTGOMERY, Ocean	Savannah, July 6	Today	Pier 14, Av.
HAMILTON, Old Dominion	Norfolk, July 10	Today	Beach St.
SAN JACINTO, Mallory	Key West, July 6	Today	King St.
VIKA, Atlantic Navigation Co.	Baracoa, July 6	Today, A.M.	Catherine Slip
McKEESPORT, Cosmopolitan	Rotterdam, June 27	Today, P.M.	3d St., Hbkn.
PAWNEE, R. L. Hague	Port Limon, July 5	Today	Bayonne.
DJAMBI, Funch-Edye	Boston, July 5	Today, A.M.	3 Bush.
CITY OF LINCOLN, Funch-Edye	Boston, July 6	Today, A.M.	3 Bush.
KENTUCKIAN, Inter-Hawaiian	Los Angeles, June 19	Today, A.M.	3 Bush.
LUOSSA, U. S. Nav. Co.	Miles, June 22	Today, P.M.	Claremont, NJ
*PORT ST. GEORGE, Furness	Hamilton, July 10	Tomorrow	W. 55th St.
*VOLLENDAM, Holland-Am.	Rotterdam, July 2	Sunday	6th St., Hbkn.
*SIERRA VENTANA, N. Ger.	Bremen, July 1	Tomorrow	6th St., Hbkn.
OCEAN PRINCE, Furness-Withy	Oran, June 21	Tomorrow	4 Bush.
DENIS, Booth-American	Para, July 1	Tomorrow	23d St., Hbkn.
*MOUNT CLAY, United Am.	Hamburg, July 3	Sunday	W. 46th St.
*BALTIC, White Star	Liverpool, July 5	Sunday	W. 19th St.
*DUILIO, Italia-Amer.	Genoa, July 2	Sunday	W. 57th St.
*PASTORES, United Fruit Co.	Port Limon, July 5	Sunday	Fletcher St.
EASTERN PLANET, U. S. & A.	Colon, July 5	Sunday	4 Army Base.
BENJAMIN BREWSTER, Hague	Hamburg, June 29	Sunday	Bayonne.
MISKIANZA, Walker & Daly	San Pedro, June 21	Sunday	Bayonne.
*LAPLAND, Red Star	London, July 5	Monday	W. 20th St.
*MARTINIQUE, Colombian	Savanilla, July 4	Monday	Cuylers Alley.
*PONCE, N. Y. & P. R.	San Juan, July 6	Monday, A.M.	Hamilton Av.
*SANTA THERESA, Grace	Valparaiso, June 25	Monday, A.M.	Hamilton Av.
*SAVOIE, French	Havre, July 5	Monday	W. 15th St.
*SCYTHIA, Cunard	Liverpool, July 5	Monday	W. 14th St.
LAMPOR, R. L. Hague	Monopoli, June 22	Monday	Bayonne.
TIVERTON, D. C. Reid	Rotterdam, June 27	Monday	Bayonne.
KARROO, Norton-Lilly	Boston, July 13	Monday	Staten Island.
ITALY MARU, Suzuki	Hakodate, June 25	Monday	Unassigned.
*ASSYRIA, Anchor	Glasgow, July 5	Tuesday	W. 14th St.
*MAJESTIC, White Star	Southampton, July 9	Tuesday	W. 17th St.
*SANTA OLIVIA, Pacific Mail	San Francisco, June 7	Tuesday, A.M.	Hamilton Av.
*ZULIA, Red D	La Guayra, July 7	Tuesday	Furman St.
NORTHERN MILLER, F.-W.	London, June 27	Tuesday	Charles Lane.
*PARIS, HARDING, U. S.	Southampton, July 8	Wednesday	3d St., Hbkn.
HAMPTON ROADS, R. E. Hague	San Pedro, June 22	Thursday	Bayonne.

*Carries mail. †Reported by radio yesterday.

Outgoing Passenger and Mail Steamships

The following table shows the destination of steamers, when their mails close (at the General Post Office and the City Hall Stations), when they sail, location of piers and points for which they carry mail.

SAIL TODAY.

LACONIA, Liverpool (mail closes 9:00 A. M.; sails 1:00 P. M.), West 14th St.
Irish Free State (other countries specially addressed); also parcel-post mails for Irish Free State.

SANDGATE CASTLE, Cape Town (mail closes 12:30 P. M.; sails 2:30 P. M.), 2 Bush Stores, Brooklyn.
South Africa (specially addressed); also parcel-post mails for Union of South Africa, Rhodesia and Protectorate, Portuguese East Africa, Northern and Southern Rhodesia and Southwest Africa Protectorate.

AMAZONE, Maracaibo (mail closes 12:00 M.; sails 2:00 P. M.), 12 New York Docks.
Haiti, except prints, &c. for Cape Haitien and Port de Paix (Curacao, Venezuela and other parts of Haiti specially addressed).

SANTA PAULA, San Francisco (sails 11:00 A. M.); carries no mail; Hamilton Av.

SAIL TOMORROW.

HOMERIC, Southampton (mail closes 7:00 A. M.; sails 11:00 A. M.), West 17th St.
Europe, Africa and West Asia (specially addressed).

BERENGARIA, Southampton (mail closes 1:30 P. M.; sails 5:00 P. M.), West 13th St.
Europe, Africa and West Asia (Canary Islands specially addressed); also parcel-post mails for Great Britain, France and the countries mentioned in Notes "A" and "B" below.

AMERICA, Bremen (mail closes 9:00 A. M.; sails 1:00 P. M.), 2d St., Hoboken.
Great Britain, Ireland, Bergen, South Africa, Madeira, Cape Verde Islands and Sierra Leone (other countries specially addressed); also parcel-post mails for Great Britain, France, Germany, Austria, Czechoslovakia, Hungary, Switzerland and the countries mentioned in Notes "A" and "B" below.

ROTTERDAM, Rotterdam (mail closes 7:00 A. M.; sails 11:00 A. M.), 5th St., Hoboken.
Europe, Africa and West Asia (specially addressed); also parcel-post mails for Netherlands.

MARTHA WASHINGTON, Trieste (mail closes 6:30 A. M.; sails 11:00 A. M.), 7 Bush, Brooklyn.
Azores Islands and Portugal (Italy, Greece and Yugoslavia special) paddressed); also parcel-post mails for Azores Islands, Portugal, Greece and Yugoslavia. Supplementary mail closes at 8:00 P. M. and will be dispatched by the Steamship Manhattan.

COLUMBIA, Glasgow (mail closes 8:00 A. M.; sails 12:00 M.), West 24th St.
Ireland (North only) and Scotland; also parcel-post mails for Scotland.

CEDRIC, Liverpool (mail closes 8:00 A. M.; sails 12:00 M.), West 19th St.
Irish Free State (other countries specially addressed, via Liverpool); also parcel-post mails for Irish Free State.

DROTTNINGHOLM, Gothenburg (mail closes 9:30 A. M.; sails 1:00 P. M.), West 57th St.
Sweden, Norway and Finland (other countries specially addressed; also parcel-post mails for Sweden, Norway and Finland.

CONTE VERDE, Genoa (mail closes 12:00 M.; sails 3:00 P. M.), West 55th St.
Italy, Bulgaria, Greece, Malta, Turkey and Yugoslavia; also parcel-post mails for Italy, Bulgaria, Greece, Malta, Turkey and Yugoslavia.

MINNETONKA, London (sails 10:00 A. M.); carries no mails; West 16th St.

ORBITA, Hamburg (sails 12:00 M.); carries no mails; Morton St.

PATRIA, Marseilles (sails 12:00 M.); carries no mails; Pier St., Brooklyn.

U. S. A. T. ST. MIHIEL, Cristobal (mail closes 6:30 A. M.; sails 7:30 A. M.), Army Base, Canal Zone, Panama, El Salvador (prints, &c.), Nicaragua (except east coast), Amapala City, Choluteca (also prints, &c. for Nacaome, Tegucigalpa and Yucacaran) in Honduras, Cauca and Narino Departments of Colombia and Ecuador (other parts Honduras specially addressed).

ROSALIND, St. Johns (mail closes 7:00 A. M.; sails 10:00 A. M.), Pier 35, Brooklyn.
Newfoundland.

CALAMARES, Port Limon (mail closes 9:00 A. M.; sails 11:00 A. M.), Rector St.
Costa Rica (Cuba, Jamaica, Canal Zone and Panama specially addressed).

SIBONEY, Havana (mail closes 8:00 A. M.; sails 11:00 A. M.), Wall St.
Cuba (specially addressed).

BOLIVAR, St. Vincent (mail closes 8:00 A. M.; sails 11:00 A. M.), 2 Jay St., Brooklyn.
St. Kitts, Nevis, Antigua, Montserrat, Guadeloupe, Dominica, Martinique, St. Lucia and Barbados (St. Thomas, St. Croix, Bava, St. Martins, St. Eustatius, Guiana, Grenada, St. Vincent and Trinidad specially addressed).

MARIANA, San Juan (mail closes 8:30 A. M.; sails 12:00 M.), Hamilton Av., Brooklyn.
Porto Rico and Virgin Islands.

CARACAS, Puerto Cabello (mail closes 8:30 A. M.; sails 12:00 M.), Furman St.
Curacao and Venezuela (Porto Rico specially addressed).

TIVIVES, Puerto Castilla (mail closes 9:00 A. M.; sails 12:00 M.), Fulton St.
Jamaica, Guatemala (Salvador (letter mail only), British Honduras, cities of Puerto Castilla and Trujillo in Honduras (Cuba and other parts Honduras specially addressed).

IROQUOIS, Barahona (mail closes 9:30 A. M.; sails 1:00 P. M.), Hamilton Av.
Turks Island and Dominican Republic.

TORTUGUERO, mail closes 10:30 A. M.; sails 3:00 P. M.), West 35th St.
Turks Island and Dominican Republic.

SAIL MONDAY.

SABLE I. St. Johns (mail closes 8:00 P. M.).
Newfoundland (parcel-post and specially addressed).

SAIL TUESDAY.

SIERRA VENTANA, Bremen (mail closes 6:00 A. M.; sails 10:00 A. M.), 6th St., Hoboken.
Europe, Africa and West Asia (specially addressed).

PITTSBURGH, Hamburg (mail closes 1:30 P. M.; sails 3:00 P. M.), West 22d St.
Europe, Africa and West Asia; also parcel-post mails for Great Britain, France, Germany, Austria, Czechoslovakia, Hungary, Switzerland and the countries mentioned in notes "A" and "B" below.

CITY OF BRISTOL, Calcutta (mail closes 8:30 A. M.; sails 11:00 A. M.), 2 Bush.
Egypt (parcel-post and specially addressed).

BONHEUR, Buenos Aires (mail closes 8:30 A. M.; sails 10:00 A. M.), 14th St., Hoboken.
Argentina, Uruguay and Paraguay (specially addressed).

SARDINIA, Hamburg (mail closes 1:30 P. M.; sails 3:00 P. M.), 4 Bush, Brooklyn.
Argentina, Paraguay and Urtiguay (specially addressed).

GEN. W. C. GORGAS, Cristobal (mail closes 12:00 M.; sails 3:00 P. M.), West 27th St.
Haiti, except Cape Haitien and Port de Paix (Canal Zone and Panama specially addressed).

COSTA RICA mail, via Port Limon (mail closes 8:00 P. M.).
By rail to Boston, Mass.

NOTE A—Parcel-post mail via England to Aden (including Kamaran and Perim), Afghanistan (Kabul), Albania (certain places), Ascension, Belgian Congo, Bechuanaland Protectorate, British East Africa (Kenya, Uganda and Provinces and the territories of Ruanda and Iturl), British Central Africa (Nyasaland Protectorate), British India, British Somaliland, Cameroons (British and French zone), Cape Verde Islands, Ceylon, Cyprus, Falkland Islands, French India (specially addressed), Gambia, Gold Coast Colony, Ireland (North), Kenya and Uganda, Macao (China), Madeira, Malta, Mauritius (including Rodriguez), Mesopotamia (Iraq) including Kowelt, Morocco (British), Larache and Tetuan only, Nigeria, Nyassaland Protectorate, Palestine, Pemba, Persia, Portuguese India, Portuguese Timur, Portuguese West Africa, St. Helena, Seychelles, Sierra Leone, Tanganyika Territory, Tibet, Togoland (British), Trans-Jordania (territory east of Jordan River), Turkey in Europe, Turkey in Asia and Zanzibar.

NOTE B—Parcel-post mails via France to Abyssinia, Algeria, Cameroons, Corsica, Dahomey, French Equitorial Africa, French Guinea, French establishments in India, French Indochina (Annam, Cambodia, Cochinchina, Laos and Tonkin), French Post Offices in China, French Somaliland, French Soudan (Upper Senegal, Niger and Upper Volta), Gabon, Ivory Coast, Grand Liban (Lebanon), Madagascar and dependencies (Madagascar, Ste. Marie de Madagascar, Nossi-Be, Comoro Islands, Mayotte, Gde, Comoro, Anjouan and Mohelli), Martinique, Monaco, Morocco (French), New Caledonia and dependencies, Niger Territory, Reunion, Senegal, Togoland (French), Syria (French), (Beirut, Damascus, Aleppo and the Western and Eastern Zone), Tunis.

Other Outgoing Steamships

Steamer and Destination.	Time of Sailing. Date.	Hour.
EASTERN DAWN, Antwerp	July 11	1 P.M.
REDBIRD, Nuevitas	July 11	12 A.M.
A. L. KENT, Los Angeles	July 13	11 A.M.
BEATRICE, San Juan	July 13	2 P.M.
BOWES CASTLE, Shanghai	July 12	9 A.M.
CY. OF NAPLES, Naples	July 13	12 M.
INDEPEND. HALL, Havre	July 12	12 M.
JESSMORE, Belfast	July 12	9 P.M.
SANTA ISABEL, Havana	July 12	3 P.M.
GALILEO, Rio	July 12	10 A.M.
EXETER CITY, Bristol	July 13	11 A.M.
LAURA, Trieste	July 12	4 P.M.
DARIAN, Manchester	July 12	9 A.M.
KNIGHT TEMPLAR, Kobe	July 15	9 A.M.
RHODE ISLAND, Dundee	July 14	9 A.M.
ANGELA, Seville	July 15	9 A.M.

Steamer and Destination.	Time of Sailing. Date.	Hour.
STEEL TRAVELER, Los Angeles	July 15	9 A.M.
FAVORITA, Kingston	July 15	5 P.M.
PRINCIPESSA GIOVANNI, Genoa	July 15	1 P.M.
TROLLEHOLM, Gothenburg	July 15	12 M.
BANKA, Batavia	July 15	5 P.M.
EGLANTINE, Rotterdam	July 15	12 M.
SAROOXIE, Bordeaux	July 15	12 M.
METAPAN, Kingston	July 16	11 A.M.
SANTA ROSALIA, Buenos Aires	July 17	1 P.M.
WEST M

Business Opportunities

Bank and business references required. Rate one dollar a line.

All advertisements are subject to censorship. Reward of $100 offered by The New York Times for information leading to arrest and conviction of any one who may have obtained money under false pretenses through a misleading or fraudulent advertisement in its columns.

Telephone LACkawanna 1000

CAPITAL WANTED.

PROFITABLE GOING MILLINERY BUSINESS WANTS ACTIVE PARTNER. A clinnt of ours being absorbed with other interests, offers for sale the Controlling Interest in a factory manufacturing popular-priced trimmed hats; now doing approximately $150,000 a year. Plant capable of doubling volume with present equipment and active partner. Easy terms to responsible party. The Dave-Block Co., Inc. Advertising and Merchandising Counsel 130 East 42d Street Phone Vanderbilt 0278 New York City

UNUSUAL OPPORTUNITY OFFERED competent man to supervise factory production and distribution; entirely novel product; orders already assured far ahead; unlimited future; investment $5,000 to $10,000 required; principals only; give complete details, experience. S 7 Times.

WANTED—A PRIVATE PARTY WITH $75,000 to $100,000 to invest, with or without services, by established concern manufacturing forged steel products used in large quantities by largest companies in the world; no brokers. For information address 20 Times 165 Broadway.

$3,000 TO $5,000 CAPITAL WANTED FOR expansion progressive machine and hand embroidery concern; splendid opportunity for party seeking profitable connection. D 232 Times.

PARTNER WANTED, INVEST $5,000 TO $10,000; general contracting and building business; established 51 years; experience unnecessary. John J. X. Hickey, 205 West 39th St.

ADVERTISING AGENCY, SMALL, RECOGNIZED, New York, desires additional capital for expansion; active participation if investor is experienced advertising man, controlling accounts. W 247 Times.

IMPORTER GERMAN MERCHANDISE wants partner with some capital. M 494 Times.

DRESS MANUFACTURER SEEKS PARTNER WITH CAPITAL IN GOING BUSINESS. G 91 TIMES.

CAPITAL TO INVEST.

SUCCESSFUL BUSINESS MAN, 31, HAS $7,500 to invest in established paying business; can be active 4 hours daily; state full particulars. K 559 Times.

WILL INVEST $5,000 TO $10,000 AND services with established children's coat house; strictly confidential. Box 630, 1,214; 1,370 Broadway.

BUSINESS CONNECTIONS.

A CLIENT OF OURS WHO HAS JUST bought one of the largest hotels in Miami, Fla., desires to get in touch with an experienced restaurant keeper to run the restaurant. The place is modern and fully equipped. For particulars, Throop Realty Company, 44 Court St., Brooklyn, N. Y. Phone Main 6380-6381.

HABERDASHER'S OPPORTUNITY — WILL make percentage arrangement in lieu of rent for beautiful store in New York's fastest growing locality. Also second floor office for rent, suitable for photographer, broker, attorney or agency. Inquire Assistant Manager, Alamac Hotel, Broadway and 71st.

BROKER—CAPITAL WANTED TO ORGAN-ize corporation to manufacture enamels and enamel undercoatings; finance needed to back experienced men in the manufacture and sales of this project. X 2292 Times Annex.

EMBROIDERY—PORTO RICAN HAND-made embroidery work for underwear, handkerchiefs, blouses, dresses, &c. Write for samples and prices. Ramirez, 52 West 90th St., city.

PROMOTER WITH STOCK-SELLING OR-ganization; we have exceedingly attractive proposition for you to exploit; a big thing and very unusual. G 96 Times.

MANUFACTURER SEEKS WINDOW DIS-play fixture, woodturning or other article, artistic or intricate, for quantity production. G 80 Times.

TO SELL OUTRIGHT TEN CENT PAT-ented novelty hat and coat hanger; can be carried in vest pocket; manufacturing; cash. H. J. A., 603 Times Downtown.

EUROPE: — GENTLEMAN SAILING AU-gust, twelve countries; facilities abroad assure results any business desired. Attorney. F 976 Times Downtown.

NATIONAL SALES ORGANIZATION wants additional specialty or novelty. 4 W 886 Times.

FOR SALE.

Plants and Factories.

STATIONER OR PRINTER—OPPORTUNITY to purchase fully equipped ruling, printing, binding plant; special patented machinery; plenty of business; owner retiring; established 50 years; $10,000 cash required. F 986 Times Downtown.

SHIRTS—SMALL PLANT MAKING, SELL-ing shirts, pajamas, collars to order, for sale at inventory value without figuring good will; could be developed big by right party. Phone Watkins 9094 for interview or write Box 185, 228 West 42d St.

Stores and Shops.

FOR SALE, cigar, newspaper business; established 20 years; United Cigar Stores and other agencies; doing exceptional business; price $15,000; $7,000 cash; must sell. WM. A. WHITE & SONS, 46 Cedar St. Tel. John 5700.

COUNTRY STORES, FARMS, CALL OR write for booklet. Burke Stone, 41 East 42d St.

MACHINE SHOP, SMALL, FULL EQUIP-ment, sell, rent; bargain. B 1138 Times Harlem.

Hotels and Furnished Room Houses.

SACRIFICE HOTEL AND THREE COT-tages on Hudson river; main road to New York and North; now opened; owner compelled to sell. Address John M. Rooney, Nyack, N. Y.

Garages.

GARAGE, 100x141, CORNER. Two-story, near Concourse, 26,000 sq. feet. Capacity 230 cars. Now leased. For sale, with or without lease. Brokers protected. JACOB L. GRUBEL, Owner, 80 Maiden Lane, New York. John 0334.

GARAGE, RIVERSIDE DRIVE, UNDER construction, 100x100, three floors and ramps; owner will sell lease; many other good paying propositions. WOLPSON CO., 1,540 Broadway, Tel. Bryant 3807-8.

GARAGE WITH VALUABLE AGENCY; space 40 cars; owner retiring; rent $7,500; security, $2,000; capital required, $2,500; experience in this line necessary. G., Box 48, Long Island City.

FOLLOW "MAIER" FOR GOOD GARAGES. 100 East 42d St. Vanderbilt 0248.

$15,000 worth of Diehl Electric FANS

MUST BE SOLD Before the 15th of July. *Here Is Your Chance!*

—Direct or Alternating Current—

8-inch Straight Fan, good for kitchen, bedroom	$7.00
8-inch Oscillating Fan	14.50
12-inch Oscillating Fan	21.00
16-inch Oscillating Fan	34.00

Every Fan Absolutely Guaranteed

ADISON ELECTRICAL SUPPLY COMPANY

10 Cooper Sq. (4th & 5th Sts.) Phone: STuyvesant 7695-9032

FOR SALE.

Leases.

BROADWAY 2,595 (COR. 163D ST.)— Adjoining blocks of new houses being completed; great future; choice corner store connected with large, light basement store by inside and outside stairway; 2 lavatories; $350 month; want offer.

Miscellaneous.

ELECTRICAL CONCERN; MOTOR MAIN-tenance and repairs; steady income from maintenance customers; large profits from repairs; full investigation; $7,000 or offers; principals. M 498 Times.

WELL-ESTABLISHED LADIES' HOSIERY business; bears most rigid investigation; $15,000 necessary. Tryplex Hosiery Mills, 180 5th Av.

CLOTHING BUSINESS, WELL ESTAB-lished, on principal street Syracuse. Address Will, 714 McBride St., Syracuse, N. Y.

BUSINESS SERVICE.

MULTIGRAPHED SALES LETTER CAM-paigns produce business. Flexo, 461 8th Av. Chickering 4145.

MY SALES LETTERS BRING RESULTS because they are scientifically written. Durant, 200 West 41st St. Penn. 0162.

FINANCING—LOANS.

BUSINESS AND PERSONAL LOANS.

Loans $50 to $5,000 one year or less, weekly or monthly payment plan; no chattels, no pawns, no salary assignments. Call or write for booklet.

THE MORRIS PLAN COMPANY, Resources over $20,000,000. Main office, 261 Broadway.

1 Union Square. 804 Manhattan Av., B'klyn. 366 Grand St., 26 Court St., Brooklyn. 861 East 149th St., 1,668 Pitkin Av., B'klyn. Under supervision State Banking Dept.

NO LOAN TOO LARGE,
NO LOANS TOO SMALL,
ON
DIAMONDS, JEWELRY, FURS, SILVERWARE, CLOTHING, RUGS AND ALL KINDS PERSONAL PROPERTY. Money loaned on furs while in storage.

PRIVATE ENTRANCE FOR LADIES.

PAUL KASKEL & SONS, 9 COLUMBUS AV. EST. 1882. Bet. 59th and 60th Sts. Col. 1442-3.

AUTO OWNERS—QUICK LOANS, WHILE IN YOUR POSSESSION. LOWEST RATES. NO PUBLICITY. DEALS MADE SAME DAY. PEERLESS FINANCE CORPORATION, 1,780 BROADWAY. CIRCLE 5743.

BETHLEHEM FINANCE CORPORATION, AUTO OWNERS, QUICK ACTION; CAR IN YOUR POSSESSION. CONFIDENTIAL. NO RED TAPE; LOWEST RATES. MORTGAGE LOANS, RENT ASSIGNMENTS. 1,650 Broadway, corner 51st St. Circle 0065.

IMMEDIATE CASH.
Outstanding accounts purchased without notification; rent assignment loans; notes purchased. Service confidential. MODERN MERCANTILE CO., INC. 289 Broadway. Worth 7392.

OUTSTANDING ACCOUNTS FINANCED ON liberal terms and at lowest rates; confidential; quick service assured. Mercantile Factors' Corporation, 212 5th Av. Madison Square 3657.

AUTOMOBILE OWNERS OBTAIN LOANS while using cars; quick answers; confidential. Bryant 2265.

BARCLAY FINANCE CORP.—COMMERCIAL loans; strict confidence. 299 Broadway.

C. B. Warren President Warren-Nash says

"For one week only, I will give a brand new cord tire and tube to each purchaser of a Warren-Nash reconditioned car; provided you bring this notice with you."

Warren-Nash is the Safe Place to Buy Your Car!

TODAY'S SPECIALS

Franklin Sedan $432 cash and $88 monthly. Five new tires, 2 bumpers and other extras. Model 9B 1922. Perfect condition.

Nash Sedan $338 cash and $55 monthly. Painted a beautiful Nash blue. Equipped with a number of extras and carries our guarantee.

100 OTHERS

Used Car Bulletin Mailed Free

OPEN EVENINGS
WARREN-NASH MOTOR CORPORATION
1767 Broadway - at 58th St.
COLUMBUS 7500

$9.75
FOR
Genuine Palm Beach
COATS & PANTS. ALL SIZES.
Direct From Maker
These suits are really tailored to fit. Usual retailer's price $16.50. Sanger sells them for $9.75.

Silk Mohair—Tropical Worsteds
Sizes up to 52
Beautifully tailored coat and pants. Perfect fitting. Usual retailer's price to $25. Sanger's price, $15 & $18.50

No Charge for Alterations
Herbert H. Sanger
Designer & Mfr. High Grade Clothing
67 Fifth Avenue, New York
One Flight Up. Between 13th-14th Sts.

TIMES SQUARE AUTO SUPPLY CO.
MONEY SAVING CHAIN STORES

LOCKING INITIAL RADIATOR CAP with Genuine Boyce Moto Meter. List Price $16.00. Special $9.95

EXTRA SPECIALS
BOYCITE 8 Cans Reg. $1.00 . . . 89¢
STEP PLATES with Rubber Mat, Large Size $1.59
SPOT LAMP Inner Control for Sedan Reg. $10 6.95

STANDARD CORD TIRES

30x3½ CL	10.45
30x3½ SS	11.45
31x4	17.45
32x4	18.45
33x4	19.95
34x4	20.45
32x4½	24.45
33x4½	24.95
34x4½	25.45
33x5	33.45
35x5	33.95

Guaranteed 11,000 Miles

WIND DEFLECTORS Sport Model Auxiliary Windshields. Special . . $9.95 pr.

Electric Motor Driven Horns for 6V Circuits Special $3.45

CIGAR LIGHTERS Electric for either 6 or 12 Volts. Special . $1.95

Combination Stop & Tail Lamp with License Bracket Special . $3.95

Storage Battery Distilled Water Fillers Special 69¢

The Latest Pyralin Sun Visor with re-inforced brackets Special $6.95

LUGGAGE CARRIERS Extra heavy with centre brace $1.49

Bathing Suits 1/3 off
Greatest Values in New York

"PLUS" STORAGE BATTERIES
For AUTO
6 v. 11 Plate 60 Amp. Hr. $15.95
6 v. 13 Plate 100 Amp. Hr. 17.95
12 v. Special for Dodge 22.95
For RADIO
6 v. 60 Amp. Hr. . $11.98
6 v. 80 Amp. Hr. . 14.39
6 v. 120 Amp. Hr. . 17.98
Every Battery Guaranteed

Adjustable Accelerator Foot Rests Special $1.29

RIM TOOLS for removing and attaching Tires. Special $4.29

Baby Hammocks with Mattress and Shock Absorber Spring Special $4.95

SPECIALS FOR FORDS

Electric Cowl Side Lamps per pair Special $2.95

OKEH TIMERS Highest grade, bronze contact points. Special $3.49

ARM RESTS For real comfort in driving. Special 85¢

RUBBER PEDAL PADS Set of 8 Special 29¢

For-A-Ford Spark Plugs 35¢ each Special 4 for $1.25

SEAT COVERS in latest materials make old cars look new or protect new upholstery. Special for Touring Models only Values up to $20.00. $8.95

GASOLINE GAUGE For Touring Cars Special $1.19

MAIL ORDERS FILLED. SEND FOR CATALOG

TIMES SQUARE AUTO SUPPLY CO.
1741 BROADWAY AT 56th STREET

BROOKLYN: 101 Flatbush Avenue; ASTORIA: 456 Steinway Avenue; YONKERS: 38 Warburton Avenue; WHITE PLAINS 76 Main Street; 89 Chambers Street; 7 John Street; 305 Fourth Avenue; 135 W. 33d Street; 359 E. 149th Street; NEW ROCHELLE: 452 Main Street; NEWARK: 24 Park Place; PATERSON: 241 Market Street; LYNBROOK Five Corners

Satisfaction or Money Refunded

Hot Weather Efficiency

Most men wear straw hats and light underwear in Summer, and the wisest wear

Kuppenheimer
SUMMER SUITS

of tropical worsted.—They're cool, and light and increase your efficiency and add greatly to your comfort during those torrid days of Summer.

A vast variety of colorings and designs in the latest styles. Priced from

$45 to $85

For the man who wants a Palm Beach or a wool crash suit, we have them by other good makers, from $16.50 up.

Brill Brothers
BROADWAY AT 49th STREET
DOWNTOWN STORES:
279 Broadway *Near City Hall*
47 Cortlandt Street *Cor. Greenwich St.*

Unloading Yes, Unloading!

$1,000,000 IN COSTLY WOOLENS AND TRIMMINGS PURCHASED AT LESS THAN 40% ON THE DOLLAR FROM THE MILLS

Powder Blue shades and all other conceivable shades and Patterns
Hard face, medium face and soft face fabrics
Our opportunity to keep 2000 tailors busy out of season
Your opportunity to save $20 to $30 on Suit or Overcoat
Goods now being sold in all Royal retail stores thruout the country

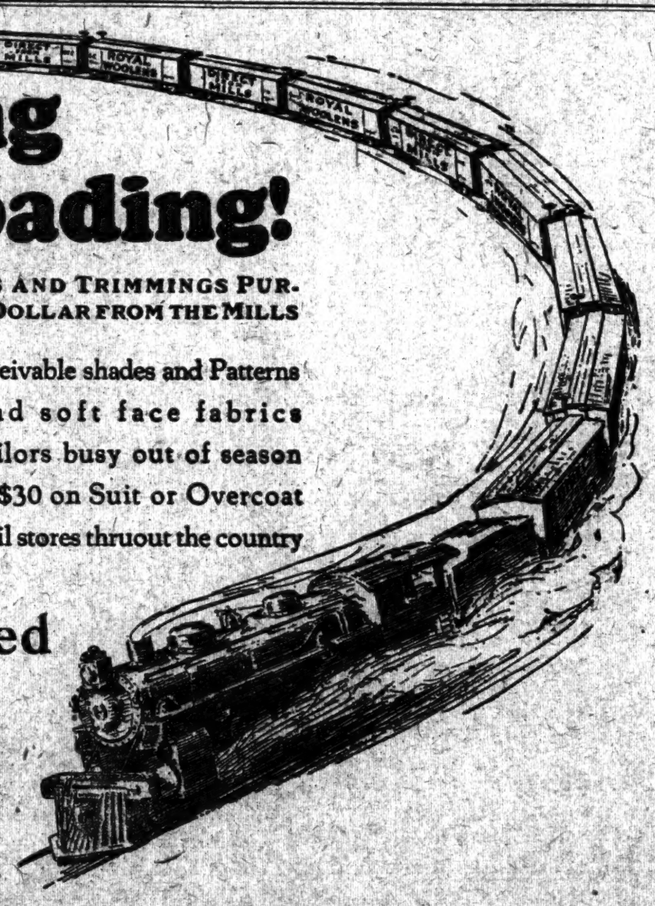

Specially Priced

Business Suits
Dress Suits
Fall Topcoats
Heavy Winter O'coats

Spring Weights
Summer Weights
Fall Weights
Winter Weights

$30

THE ROYAL TAILORS

ORDER DIRECT AT OUR WHOLESALE BRANCH STORES
206 BROADWAY, near Fulton St.—Ground Floor
500 FIFTH AVENUE, cor. 42nd St.—Second Floor
★ 1270 BROADWAY, near 53rd St.—Ground Floor
★ 1456 BROADWAY, near 42nd St.—Ground Floor
★ OPEN EVENINGS

ORDER TODAY —READY FOR DELIVERY IN 9 DAYS
NO DISAPPOINTMENTS

DOUBLE PURCHASES $57.50—TRIPLE PURCHASES $85

A good mixer!

AQUAZONE CORPORATION
342 Madison Avenue
Telephone Vanderbilt 6436

made packed styled priced right

The NEW Eff semi-soft COLLAR PACKET 3 FOR $1

ADVERTISEMENT.

NR

A vegetable aperient aids tone and vigor to the digestive and eliminative system, improves the appetite, relieves the Sick Headache and Biliousness, corrects constipation.

Used for over 50 years

Chips off the Old Block
NR JUNIORS—Little NRs

One-fifth the regular dose. Made of same ingredients, then candy coated. For children and adults.

Worth taking time out to-day—

To look over the extra values.

Price revision time, you know!

Ten to fifteen dollars have disappeared from the price tags of several thousand suits—

Men's sizes — youths' sizes.

Everything else men and boys wear.

Sporting goods, too.

ROGERS PEET COMPANY

Broadway at Liberty — Herald Sq.
Broadway at Warren — Convenient
Broadway at 13th St. — "Five" Corners
Fifth Ave. at 42nd St.